"All the News That's Fit to Print."

The New York Times.

THE WEATHER
Fair today and probably Sunday; moderate temperature.
For full weather report see Page 18

VOL. LXIX...No. 22,617. NEW YORK, SATURDAY, DECEMBER 27, 1919. TWO CENTS Metropolitan District 50 Mile Radius | THREE CENTS Within 200 Miles | FOUR CENTS Elsewhere

DANIELS HASTILY RECONVENES BOARD OF NAVAL AWARDS AFTER ADMIRAL JONES AND CAPT. HASBROUCK REFUSE HONORS; REPUBLICAN MILD GROUP WARNS SENATOR LODGE ON TREATY

SENATORS SEND ULTIMATUM

Republicans Demand Speedy Progress Toward Treaty Compromise.

THREATEN SEPARATE DEAL

Fear of Inaction by Hitchcock Because of Democratic Leadership Rivalry.

BITTER-ENDERS ORGANIZE

Start a Movement in Six States to Make the Treaty a Political Issue.

Special to The New York Times.

WASHINGTON, Dec. 26.—An ultimatum was served on Senator Lodge, the Republican leader, today by a coalition of mild reservationists and "middle-grounders" in the Senate, informing him that unless he speedily reported actual progress toward a treaty compromise the coalition forces would treat directly with the Democrats and ignore Mr. Lodge's leadership.

While the ultimatum did not set a time limit, the Senators who sent it defined "speedily" to mean the time between the present and the reconvening of Congress on Jan. 5. "Progress," they defined as, at the very least, the discussion of a compromise with Senator Hitchcock, the acting leader of the Democratic minority.

Speaking very frankly of the situation which they say Mr. Lodge's inactivity has created within his own party in the Senate, Republican Senators today declared that unless he went to Senator Hitchcock before Jan. 5, or made some other definite move toward the initiation of discussions for an agreement that would result in ratification, they would go to the Democratic leader soon after the recess ended.

It would not do for Mr. Lodge to talk with Senator Underwood or any other Democrat, no matter how prominent he might be in the party ranks, so long as he was in the ranks, the Republicans said. Mr. Lodge, they declared, must talk compromise with some one who was empowered to make a compromise, and no one was thus empowered, under the theory of party organization in the Senate except the duly constituted party leader.

Lenroot Envoy to Lodge.

Word to this effect was sent to Senator Lodge today, following a number of conferences, attended by a dozen or more Senators composing the two groups. Senator Lenroot, to whom was given the task of delivering the ultimatum, is considered one of the most forceful and outspoken, and at the same time one of the most diplomatic of Senators. Personally his relations with Mr. Lodge are pleasant, and he said today that he was proceeding upon the assumption that the Republican leader wanted ratification, and he would continue to proceed upon that assumption until he had evidence to the contrary.

Because he is known to hold this view, and at the same time to believe that Senator Lodge should immediately prove the assumption correct, this Senator was chosen to present the views of the mild reservationists and middle-grounders.

Leaders among the mild reservationists, discussing their decision to push aside Senator Lodge if he stands in the way of progress toward a compromise, said that the time for "jockeying for position" had passed.

If Senator Lodge and Senator Hitchcock would meet, they predicted, the whole matter could be arranged in an hour. They drepecated Mr. Lodge's apparent unwillingness to meet the Democratic leader, which they said was based upon personal grounds, which should not be allowed to enter into consideration of such a question.

Senator Lodge's sponsoring of the Knox resolution declaring peace has called upon his head the wrath of many Senators among the reservationists. They agree, however, that the presentation of the Foreign Relations Committee's favorable report on this resolution has probably helped rather than hurt the cause of ratification by creating more sentiment for a compromise upon a reservation basis as against the Knox proposal.

Complicated by Democratic Rivalry.

While the reservationists were confident that their message to Senator Lodge would cause action, they also said that the situation in the Democratic ranks was somewhat unfavorable at present for negotiations. They hinted that Senator Hitchcock was not displaying appropriate eagerness for a compromise because of his ambition to be elected permanent leader of the Senate minority at the caucus on Jan. 15.

If the treaty is disposed of before that time, Mr. Hitchcock fears, according to some Senators, that Senator Underwood, his rival for the leadership, will get votes that would go to Mr. Hitchcock if the treaty were undisposed of, because, in the latter event, the Democrats would hesitate to displace the

Continued on Page Two.

TAKE BELL-ANS AFTER MEALS and see how fine GOOD DIGESTION makes you feel—Advt.

MeK & B CALOX, The Oxygen Dentifrice Cleans Whitens Preserves—Advt.

Germans in Aviation Trust with the Backing of Krupps

GENEVA, Dec. 26.—German aviation firms, according to a dispatch from Constance, Germany, have formed a trust to prevent domestic competition and to fight foreign trade. The plan of the combination, as outlined in the advices, provides for quantity production of airplanes and hydroaeroplanes at a factory either at Munich or at Friedrichshafen and at many branches throughout the country.

It is stated that the project has the Krupps' bank among its backers.

SMITH TELLS JURY SWANN MUST STAY

Has No Power to Replace District Attorney Unless He Is Proved Unfit.

INVITES FILING OF CHARGES

Promises Prompt Investigation and Just Decision Upon Any Evidence Offered.

Special to The New York Times.

ALBANY, Dec. 26.—In a letter written today to the Extraordinary Grand Jury, which is now considering an "overshadowing crime" in New York City, Governor Smith called upon that body to present to him any evidence that it may possess of the unfitness of Edward Swann, District Attorney for New York County, for office. The Grand Jury has sought to continue its investigations entirely separate from the control or guidance of Mr. Swann.

In his letter the Governor notified the Grand Jury, of which Raymond F. Almirall is foreman, that if the evidence sustained their suspicions he would remove the District Attorney, and that if it did not he would promptly exonerate that official. In any event he is of the opinion that as a first step in any investigation by the Grand Jury the question of Mr. Swann's fitness to direct and advise that body must be cleared up. This is his letter to the Grand Jury:

"Members of the Grand Jury of the Extraordinary Term of the Supreme Court.

"Gentlemen: You have laid before me requests to furnish you with legal counsel independent of the District Attorney of New York County. In compliance with your first request for the assignment to you of George Gordon Battle as counsel, the District Attorney, at my suggestion, offered to appoint him a Special Assistant District Attorney, for the purpose of acting as your adviser, but from statements subsequently made to me I understood that this course did not meet with your approval. I thereupon suggested to the District Attorney the appointment of Joseph M. Proskauer as Special Assistant District Attorney, and I understand that his appointment was personally satisfactory to you, but that the District Attorney has refused to surround him with conditions which, in your judgment were necessary for the accomplishment of your purpose, and that he has therefore declined the appointment.

No Power to Name Counsel.

"I have no legal power as Governor to appoint counsel for you. I have therefore given the most earnest consideration to the situation thus created and have reached the conclusion that the proper course for me to follow is the one clearly indicated as correct by the statutes of this State. These statutes provide that the District Attorney shall be the adviser of the Grand Jury. They give the Governor power to supersede him by the designation of the Attorney General under certain specific conditions, which in my judgment have not been met.

"I believe, therefore, that it is neither my right nor my duty to supersede the District Attorney generally as the adviser of the Grand Jury by the designation of the Attorney General. Nevertheless, the representations to me as Governor by so important a body as the Grand Jury of the Extraordinary Term of the Supreme Court that there exist conditions in the District Attorney's office which make it improper or inadvisable that he discharge his legal duty as the Grand Jury's adviser should not be overlooked by me, but should be treated by me in accordance with the law.

"The law provides that when a District Attorney has been faithless to his trust or guilty of improper conduct he may be removed by the Governor on charges. If you believe from information in your possession that the District Attorney of New York County has been guilty of misconduct so serious as to justify you in excluding him from the performance of his legal duty as your adviser, I invite you to lay the facts before me.

"The more I have studied the controversy which has risen between you and

Continued on Page Five.

MORRIS GEST MIDNIGHT WHIRL Century Grove, Opens TONIGHT, 11:30.—Advt.

PALL MALL FAMOUS CIGARETTES Cork and Plain Ends.—Advt.

38 DEAD, SCORES ILL FROM CONCOCTIONS DRUNK FOR WHISKY

Mixture, Said to Come from Bronx, Kills 19 in Chicopee, 5 in Holyoke, 10 in Hartford.

FOUR ALSO DIE IN CHICAGO

Many Blinded After Drink Believed to Contain Wood Alcohol to Give It a "Kick."

ARREST SEVEN DISPENSERS

Police Start Wide Investigation Based on Statements Made by Hartford Saloon Keepers.

Special to The New York Times.

SPRINGFIELD, Mass., Dec. 26.—Twenty-four deaths occurred in Chicopee and Holyoke today, eighteen men and one woman in Chicopee and five men in Holyoke, as the result of wood alcohol contained in liquor which the men drank during Christmas festivities. A half dozen other persons are in hospitals in a critical condition.

The concoction is believed to have been made in the Bronx, N. Y., and to have been distributed to cities in Connecticut and Western Massachusetts by motor truck. The first deaths were reported from Hartford, where four died last night, and four more today, and scores are critically ill and blinded.

The Chicopee police have made two arrests, Charles Perry of the American House and William Baker, a bartender in the same hotel. The police were still searching late tonight for Alexander Perry, proprietor of the American House, who is said to have left the city.

The Chicopee police, who obtained ante-mortem statements from some of the men who died, say that these statements show that most of the liquor was passed over the bar at the American House and that the bartender arrested was identified as one of the men who served it.

Both men arrested this afternoon were charged with manslaughter tonight after an autopsy by Medical Examiner Fletcher of Chicopee. Wood alcohol was given as the poison that caused the deaths.

Charles Perry, brother of the proprietor of the American House, was released on $10,000 bail.

Many witnesses have been rounded up, and several bottles containing small quantities of the liquor have been found in the rooms where the men died. The contents of these bottles will be analyzed. The police claim to know the trucks in which the liquor was shipped here and other details which will lead to early arrests.

Three of the Chicopee men were found dead in the morning in rooms in the American House. Reports of other suspicious deaths and hospital calls came into Police Headquarters all day long.

Captain Frank W. Quilty of the Springfield police and other police officials went to Hartford tonight to learn if possible the names of the local persons to whom consignments were sent in order that the poison may be seized before it causes more deaths. District Attorney Joseph B. Ely and Federal authorities also are working on the case.

The names of the Chicopee dead, as far as ascertained, are Isaac Blanchard, roomer at American House; R. Mirault, roomer at American House; Arthur Forat, roomer at American House; Joseph Kunia, 82 Grove Street; Danny Bozaj, 23 Blake Street; John Cook, 19 Oxford Street; John McFadden, Maple Street; Michael Bozak, 65 Middle Street; Hudson Pelton, Court Street; William Sleith, East Street; James Cleary, 32 Arlington Street; Mrs. Agnes Garczyuski, 61 Middle Street, Wojxeigh Oczkowski, 72 Exchange Street; John Garczynski, John Perrault, Woziezk Kozical Edward Sayne and John Duffy of Springfield, Mass.

The Holyoke deaths are Wadislaw Kowacki, 23 Oliver Street; Charles Kowacki, his brother; John Trenwise, 93 High Street, John Farrell, and a man not yet fully identified.

Start Wide Investigation.

SPRINGFIELD, Mass., Dec. 26 (Associated Press).—The police and State and Federal authorities began an investigation this afternoon into the concoction of wood alcohol, and it was reported by the Holyoke police tonight that the liquor had been traced to Hartford, where it was purchased earlier in the week. Until autopsies have been performed on the bodies of the victims no statement will be given out by the police.

Police investigations in Hartford indicated that the liquor, which was sent to that city from New York, contained wood alcohol. Part of it was sold at a bar in Hartford, part was bought at

Continued on Page Three.

"ADAM AND EVA," Biggest Comedy Hit in New York—Longacre Theatre.—Advt.

When you think of Writing Think of WHITING.—Advt.

Communism Cost Hungary $3,600,000,000, Says Premier

BERLIN, Dec. 12.—Herr Huszar, the Hungarian Premier, stated in Budapest to a deputation representing those crippled during the war, that communism had cost Hungary 18,000,000,000 kronen (nominally about $3,600,000,000), according to a report received here.

The Premier said that the Rumanian inroad had taken 36,000,000,000 kronen more. The National Assembly had to restore Hungary's finances from a desperate condition.

HOLD YOUNG WIFE IN MURDER MYSTERY

Her Cousin, Friend of Slain Stanley Brown, Also Arrested in Mount Clemens.

JEALOUSY AS A MOTIVE

Farmer Says He Saw Man and Woman Riding in Rear Seat of Brown's Car.

Special to The New York Times.

MOUNT CLEMENS, Mich., Dec. 26.—Locked in adjoining cells in the jail here tonight are Mrs. Ruth Prevost Brown, the 19-year-old widow of J. Stanley Brown, son of the late millionaire Detroit cigar manufacturer, who was murdered in his automobile Wednesday night, and Lloyd Prevost, her cousin and close friend.

Although Sheriff Caldwell denies that either prisoner is definitely charged with complicity in the murder, he admits that they are detained on suspicion. During the night and tomorrow the couple will be further examined in an effort to clear up points in their statements which are not satisfactory to the authorities.

Investigation of the immediate pasts of Mrs. Brown and Prevost revealed their close association in the last few months. They have been seen together in resorts in Mount Clemens by the police and others, and it has been learned that Prevost had recently deserted his room at the Edison Hotel, where he had lived with Brown, and gone to live at the house of Mrs. Brown in Michigan Avenue.

Investigators assert that Brown had recently become involved with a former sweetheart of Prevost's, visited her home in Battle Creek, given parties for her in Mt. Clemens and planned automobile tours with her. He made no concealment of his infatuation.

Late in the afternoon when Sheriff Caldwell and Prosecutor Johnston were ready to take Mrs. Brown and her cousin to jail for examination—the second for the woman and third for the man—they were in possession of important new information.

This was furnished by a farmer, one of the three who live on the lonely road near "Dead Man's Corner," where the stalled car and its dead driver were found. This farmer told Sheriff Caldwell that as he was passing along the road Tuesday evening about 10:30 o'clock he saw the Brown machine drive slowly along. In the front seat was Brown and in the rear were a man and a woman.

Both Mrs. Brown and Prevost hotly denied that they were in the machine with Brown, and clung to their original stories. Mrs. Brown insisted that she had parted from her husband for the last time in front of the Edison Hotel Tuesday evening about 7 o'clock. Prevost reiterated that he had driven through the streets of Mount Clemens in the machine with Brown Tuesday evening as late as 9:30 o'clock, but that he had left him about that time and had not seen him later.

When Mrs. Brown was taken to jail for further examination this afternoon she was in a highly nervous, almost hysterical state. Dressed in a handsome sealskin coat, black panne velvet dress, black silk stockings, and dainty black suede shoes, she was a striking but pathetic figure.

MOUNT CLEMENS, Mich., Dec. 26 (Associated Press).—A safe deposit vault rented by J. Stanley Brown, who was found murdered in his automobile Wednesday, was opened this afternoon and found to contain securities worth $16,000. This, according to William T. Kelly, an attorney who acted as financial adviser for Brown, is $12,000 short of the amount of securities his client was understood to have had. While some of the securities were known to have been negotiable no record of their having been disposed of by Brown could be found.

Sheriff Caldwell declared he was convinced that jealousy was the cause of the murder. He said he believed a man and a woman accompanied Brown on the automobile trip which ended in his death. In support of this opinion he pointed to the fact that four bullets had been fired into the young man's neck from behind "so close," the Sheriff added, "that there was no chance of missing."

Stories of an estrangement between Brown and his wife were denied by Mrs. Brown, who pointed out that he had given her $50 as a Christmas gift Tuesday evening.

FINE FOR BREAKFAST
Deerfoot Farm Sausage. Same flavor and quality you used to get. Made at the Farm at Southborough, Mass. All Dealers.—Advt.

REDS TAKE TOMSK AND OTHER TOWNS IN SIBERIAN DRIVE

Report Part of Kolchak's Army Wiped Out and the Road to Irkutsk Open.

WINNING ON THE AMUR ALSO

Rebels in Eastern Siberia Said to Have Cut the Road to Blagovaeshtchensk.

REVOLT AGAINST DENIKIN?

Moscow Says Galicians Menace His Rear—Our Consular Officers in Siberia Safe.

LONDON, Dec. 26.—The Bolsheviki have captured Tomsk and also the towns of Fastoff, Vassilkov, Krementchug, Izium, Belovodsk, Makeeveka, and Kokpekhta, according to a wireless dispatch received tonight from Moscow.

The communication adds that after the capture of Tomsk the Reds advanced from Novo Nikolaievsk to the main line of the Trans-Siberian Railroad and occupied the station of Taiga, taking an enormous amount of booty and a number of prisoners.

"The road to Krasnoyarsk and Irkutsk is now open, and Admiral Kolchak's army in this region has ended its existance," says the communication.

The rebels in eastern Siberia, says another Moscow wireless dispatch, have completely severad all communications on the Amur line, and Blagovaeshtchensk has been completely cut off.

The dispatch adds that Galician troops, intended for the defense of Kiev, have revolted against General Denikin, the anti-Bolshevist leader in the south, and attacked the volunteer army in the rear.

Kolchak Reports Checks to Reds.

IRKUTSK, Dec. 25 (Russian Telegraphic Agency)—The General Staff of the All-Russian Government announced today that an attempt by the Bolsheviki to occupy the Litvinovo station, on the trans-Siberian railway, just west of Taiga, was repulsed by Siberian and Polish troops. The Bolsheviki have been defeated at many points, losing machine guns and prisoners. The Siberians and Poles are in possession of the Litvinovo-Taiga region.

The uprising in Turkestan against the Bolsheviki continues, according to a wireless message sent out by the Soviet Government at Moscow. The anti-Bolshevist forces have occupied the cities of Khokan and Skobelev, in Ferghana Province, and are advancing on Tashkent.

Insurrections by the social revolutionaries have occurred at various points in the province of Irkutsk and in Irkutsk city. The Government has taken measures to put down the uprisings.

American Consuls Are Safe.

Special to The New York Times.

WASHINGTON, Dec. 26.—The Polish troops caught west of Taiga, in Siberia, when that place was captured by a Bolshevist force last week, are endeavoring to fight their way eastward and have already established contact and become engaged in battle with the Red forces.

The State Department today received advices that an engagement between these Polish forces and the Bolsheviki at Taiga, which is the trans-Siberian railroad junction for the branch line to Tomsk, has been in progress since the morning of Dec. 23.

The two American Consular officers who were reported as having been cut off west of Taiga are now safe. They are Trygve R. Hansen and Joseph R. Ray, both Vice Consuls assigned to Irkutsk. The State Department was also notified today that trains bearing American Red Cross supplies had succeeded in getting beyond the fighting lines.

Ambassador Shidehara of Japan has had a second interview at the State Department on the Siberian situation, but Secretary Lansing is understood not yet to be prepared to present this Government's views, as requested some weeks ago by the Tokio Foreign Office. The belief is gaining here that the State Department will indicate in its reply that the American Government has no present intention of withdrawing from Siberia the 9,000 American troops now stationed there, but that it is not its purpose at this time to plan the reinforcement of the American expeditionary forces in Siberia.

The Japanese Government is understood to entertain fear that a spread of Bolshevism throughout Siberia would endanger the peace of China and of the Orient generally and to consider the need for sending a force to extinguish the conflagration if the danger should draw too near to Japanese territory. Unofficial advices from Tokio, however, emphasize the determination of the Japanese Government to take no action respecting Siberia except after a full dis-

Continued on Page Two.

"APHRODITE," Biggest Sensation in New York. Mat. Today, Wed. & New Year's, 50c to $2. Century Theatre. Eves. 8 Sharp.—Advt.

Captain Hasbrouck Declined to Accept Award; Held Loss of Ship Precluded His Acceptance

PHILADELPHIA, Dec. 26.—Captain Raymond Hasbrouck, commander of the Minnesota, confirmed tonight the report that he had declined to accept the Navy Cross awarded him by the Navy Department. He said that he "thoroughly concurred" in the views of Admiral Sims contained in his recent letter to Secretary Daniels that no special award should be given to officers whose ships were successfully attacked by German submarines, though no special blame should be attached to commanding officers for their failure.

"Concurring in the views of Admiral Sims," said Captain Hasbrouck at his home in Bryn Mawr tonight, "I could not consistently receive the award, for the reason that I had lost my ship."

Beyond this brief explanation Captain Hasbrouck was disinclined to talk. In reply to further questions he said he saw his name in the lists of awards and after reading Admiral Sims's letter he wrote to the department declining the honor awarded him. He had no quarrel with any one, he said.

Captain Hasbrouck was in command of the transport Covington when she was sunk on July 1, 1918, returning to the United States after having landed troops in Europe. Six men lost their lives.

VOTE RAIL WALKOUT TO UPHOLD STRIKING

Railroad Machinists Will Quit if Congress Adopts Anti-Strike Clause.

BALLOTED A MONTH AGO

Conference of Brotherhoods on Monday Expected to Outline Pressing Demands.

WASHINGTON, Dec. 25. — Organized railway machinists, through their President, served notice on Congress today that they would not submit to the enactment of the Cummins Railroad bill if it contained the anti-strike provision.

Voting more than a month ago, 98 per cent. of the 125,000 members of the union favored an immediate walkout in event of the bill's passage containing the anti-strike clause by both houses of Congress, but the result was not made known through fear that the union might appear to be attempting to coerce Congress.

The machinists, according to William H. Johnston, President of the international association, are the only railway employes who have taken a strike vote, but the heads of all the railroad unions, as announced yesterday, have been summoned to meet here Monday to consider pending railway legislation and define precisely their position on the clause in the Cummins bill which would put railroad strikers in jail.

"When the railroads were taken over by the Government the employes were free," Mr. Johnston said, "and we propose that if they are turned back to private ownership the employes shall be equally free. There is no necessity for such drastic legislation as is provided for in the Cummins bill. There never has been a general railroad strike and there never will be, in my opinion."

President Johnston said no other trades that would be affected by the anti-strike section of the bill had taken a vote, so far as he had been advised.

So far as labor officials are advised, they will not be heard again by Senate or House committees, but they will keep up the fight against the anti-strike section, it was said, and appeal finally to President Wilson to veto the bill if it should be enacted with that clause intact.

Samuel Gompers, President of the American Federation of Labor, who issued the call for the conference Monday, and other labor leaders refused to discuss probable action by the brotherhood leaders at Monday's conference.

A meeting of the executive heads of the Plumb Plan League, which is committeed to the nationalization of the railways, will also take place within a few days.

At both these meetings, it is believed, steps will be taken to press immediately the increased wage demands made by the railway shopmen last August, when some of them went on strike. With the understanding that the matter would be adjusted within ninety days, the shopmen returned to work. Lately they have renewed their demands. The shopmen fear that with the return of the railroads to private ownership their wage demands will not be met, and some say they believe present wages may be reduced. They declare they wish to guard against this and that they are determined to get the increase and have it "nailed down." Labor feels that its wage demands will not have half so good a chance with private owners as with the Government.

Nothing was done today on railroad legislation. The House and Senate conferees, instead of meeting, took a holiday until Monday, when they will get together. Hope was expressed that the conference bill would be reported out certainly by Feb. 1. There will be bitter opposition between the houses on the Cummins anti-strike section, which the Senate sanctions and which the House has repudiated. The trend of opinion today was that the anti-strike clause would be eliminated, for otherwise the House would refuse to pass the bill. Other subjects of dispute between the

Continued on Page Two.

BILLIE BURKE, Liberty Theatre, in her greatest success, "Caesar's Wife." Souvenir Mats. Today, Wed. & New Year's Day.—Advt.

GERMAN CONFESSES PLOTTING IN MEXICO

Witsche, Naval Officer, Is Under Sentence of Death as Spy at Fort Sam Houston.

NAMES LEADERS IN PLAN

Asserts Influential Mexicans Were Sympathizers with German Side in the War.

Special to The New York Times.

SAN ANTONIO, Dec. 26.—In the military prison at Fort Sam Houston, the headquarters of the southern department, under sentence to die by hanging is a young German naval officer who says his name is Lathor Witsche. The man is probably the most important prisoner captured in this country during the war and although he was sentenced to death more than fourteen months ago, President Wilson, who has the last word regarding Witsche's fate, has not indicated what his action will be. The opinion, however, is general that Witsche, now that the war is ended, will either be ordered deported back to Germany or else sent to the military penitentiary at Fort Leavenworth for a term of years.

Witsche was captured in Nogales, Arizona, on Jan. 31, 1918. He crossed the line from Mexico for the purpose, it is charged, of instigating negro uprisings in the South and of assisting in the direction of such other plots as the German Government ordered carried out on this side of the Atlantic. It was as a result of the capture of Witsche that the United States authorities were finally enabled to identify the active head of the German secret service in North America. This man was Kurt Jahncke, a German resident of Mexico City.

Of all the enemy agents on this continent the one whose arrest was most desired by Washington during the war was Jahncke. But Jahncke was careful always to keep a safe distance from the border.

It is said that Witsche may hold the secret that will explain the explosions in New Jersey, notably the Big Tom explosion in Jersey City and the Kingsland catastrophe. He is reported to have admitted knowing about these explosions to allied Secret Service agents in Mexico and it was upon information furnished by these agents in Mexico that the American authorities at Nogales were able immediately to arrest Witsche when he crossed the border near that place in January of last year.

Now Confesses Espionage.

While the war was going on and as long as he had any reason to hope that Germany might win, or at least save something from the wreck, the American authorities were never able to gain any information from the spy regarding the German Secret Service work on this continent. He denied at his trial, and continued to do so until long after the armistice, that he was in any way identified with the German espionage system in the Americas. He said he had gone to Mexico as a business man, hoping to make a fortune by buying up and reselling Mexican bullion. But he now admits that he was of the enemy Secret Service and that his immediate superior was Jahncke, to whom he says he had orders to report for duty when he arrived in Mexico. A short time before the United States declared war on Germany he presented his credentials to Jahncke, he states, in Monterey, at 8 Calle Guerrero. His credentials were signed by an attaché of the Legation, presumably in Mexico City.

Witsche says that he left Germany in 1912 and that he landed first in the United States at San Francisco in 1916. It is pretty well established that he had been an officer on the German cruiser Dresden, which was driven ashore by the British after the battle off the Falkland Islands. How he made his way to San Francisco has not been disclosed.

Concerning the attitude of the Mexican Government during the war Witsche states that there was what he terms "a

Continued on Page Four.

ZIEGFELD'S NEW MIDNIGHT FROLIC, Atop New Amsterdam Theatre, New Year's Eve. Reservations Now.—Advt.

AWARDS TO BE RECONSIDERED

Public Criticism and Fresh Declinations Force Daniels to Act.

SAYS LIST WAS TENTATIVE

"Further Examination" and "Additional Awards" Called For by New Information.

SUBJECTS FOR THE INQUIRY

One Is Why Secretary's Brother-in-Law Who Lost a Ship Got a Medal and His Rescuer Didn't.

Special to The New York Times.

WASHINGTON, Dec. 26.—Secretary Daniels has reconvened the Naval Board to reconsider naval awards as the result of the refusal of Admiral Sims to accept a medal and the general criticism which has arisen over the awards and honors approved by the Secretary.

Following the recent refusal of Admiral Sims to accept the Distinguished Service Medal, it was learned that honors awarded them had also been refused by Vice Admiral Hilary P. Jones and Captain Raymond Hasbrouck.

Mr. Daniels sent a letter to Admiral Knight, chairman of the Naval Board, tonight, calling the board into session here Monday, Jan. 5. The letter made public late tonight reads:

The letter follows:

"While approving in the main the recommendations of the Board of Awards, my examination into the subject has convinced me that there are a number of cases requiring further examination, and there have been additional recommendations since your board adjourned which require examination by a board of officers.

"I felt in going over the list that the board had been too liberal, particularly as regards officers whose duty during the war was mainly or altogether on shore. I felt that reports, some of which had not come to your board, particularly as to men who had served and suffered in the war zone, justified additional awards.

"No official approval of any list has been made. All lists published were tentative. Last week I ordered changes made in the list as printed awarding the Distinguished Service Medal, among others to Admiral Knight, Admiral Caperton and Vice Admiral Jones. I had also decided that like awards should be given to certain other officers who had rendered long and arduous service on convoys and other service afloat in the war zone.

"I feel that nothing should be left undone, so far as is humanly possible, to insure that the awards shall be made without the possible suggestion of injustice to or discrimination against any person in the naval service, and I have therefore decided to reconvene the Board of Awards to reconsider the whole subject, in the light of the additional information recently sent to the Bureau of Navigation, and such other information as any person in the naval service may wish to lay before the board.

"The board will therefore meet in Washington Monday, Jan. 5, 1920.

"JOSEPHUS DANIELS."

Secretary Daniels did not formally announce his decision to reconvene the board until late tonight. Whether his decision to place the matter before the board was taken before or followed the announcement tonight of the refusal of Vice Admiral H. P. Jones and Captain R. D. Hasbrouck to accept medals awarded them, is not known.

Friends of Admiral Sims were saying tonight that the action of Admiral Sims had brought about a condition where many of the real heroes of the navy would not accept the medals and Distinguished Service honors and that Secretary Daniels was forced to reconvene the board so as to stop a movement which would invalidate the medals.

Secretary Daniels did not contemplate this step early today. He told visitors that he was willing to present the dispute to Congress where every opportunity would be given both sides. The subject assumed more than a one-man phase when Admiral Jones and Captain Hasbrouck joined Admiral Sims. Reports here tonight are that half a dozen others, singled out for honors, intended to refuse them, and in that case only a few men, who merited approval of the Secretary but were not recommended by their commanding officers or the board, would have appeared as willing to take the medals.

Secretary Daniels is much exercised over tonight's developments. He left his home early and went to his office where after a long conference the letter was made public. He could not be seen at his home later, retiring immediately upon his return. It was said at the Navy Department that the report concerning the refusal of Admiral Jones and Captain Hasbrouck to take the medal were true.

Mr. Daniels will be asked to explain when inquiry begins why he should single out for an honor Captain Worth Bagley, who lost his ship, and overlook

the executive officer, Scott, who at the risk of his life jumped into the sea and saved Bagley, who was hoisted into the sea by a depth bomb. Bagley was unconscious when rescued. Mr. Daniels, it was said tonight, overlooked the executive officer's conduct and is now anxious that a medal should be given him. Captain Bagley is Secretary Daniels's brother-in-law.

In connection with the dispute Admiral Sims has written another letter to Secretary Daniels, complaining of the appointment of Admiral Wilson as commander of the Atlantic Fleet. Admiral Sims is reported to have said that Wilson was the only officer with the naval forces in the French waters he could not commend for a medal. The letter complains about Wilson's refusal to follow orders.

Admiral Wilson when in command of the naval forces at Brest, gave out the erroneous report of the signing of the armistice which, spread abroad by the United Press, caused nationwide rejoicing three days before Nov. 11, when the armistice was really signed.

Secretary Daniels declined to discuss this letter and would not admit that he had received such a communication from Admiral Sims.

In the view of many navy officers Admiral Sims has won a victory over Secretary Daniels and forced the reconvening of the board against the Secretary's wishes.

Two More Honors Refused.

Special to The New York Times.

NEWPORT, R. I., Dec. 26.—It was learned today that Vice Admiral Hilary P. Jones, who commands the Second Division of the United States Atlantic Fleet, had written the Secretary of the Navy a letter dated Dec. 16, protesting against the awards which were made to forces he commanded during the war, and declining to receive the award of the Distinguished Service Medal that was assigned to him, according to the published list.

During the war Admiral Jones commanded the First Squadron of the Patrol Forces, he was also the commander of the Newport News Division of the Cruiser and Transport Service and the Administrator of Harbor Floating Equipment in the Hampton Roads District. Vice Admiral Jones is a graduate of the Naval War College.

Admiral Jones's letter was written, according to the reports, on Dec. 16, a day previous to that of Admiral Sims.

Captain Raymond D. Hasbrouck, U. S. Navy, who commanded one of the transports which was torpedoed and sunk, has also written the Secretary of the Navy asking to have his name stricken from the list of awards of the Navy Cross. Captain Hasbrouck is commander of the battleship Minnesota now at the Philadelphia Navy Yard.

Admiral Sims in his letter to the Secretary of the Navy spoke against awards being given to officers who lost their ships. Admiral Sims wrote:

"By reason of the peculiar nature of the submarine warfare, no blame necessarily attaches to the commanding officers of these vessels for their failures, but on no account should they receive a special award for this lack of success."

SIMS-WILSON RIVALRY.

Former Said to Have Censured Colleague in Letter to Daniels.

Special to The New York Times.

CHICAGO, Dec. 26.—In a dispatch to The Chicago Tribune its Washington correspondent says:

"Disclosure today that two naval officers had followed the lead of Admiral Sims in declining awards for distinguished war service and that Admiral Sims had censured Admiral Wilson in a report to the Secretary of the Navy, which Mr. Daniels ignored in appointing Admiral Wilson to the command of the Atlantic Fleet, added force to the naval imbroglio.

"The differences between Admiral Sims and Admiral Wilson are of old standing and cropped out during their service abroad.

"Both Sims and Wilson were Vice Admirals during the war, Wilson being in command of American warships in French waters and Sims, who ranked Wilson, being in command of all the American naval forces overseas.

"Friction developed between the Admirals soon after Wilson took command in French waters. Sims charged that Wilson was issuing unauthorized orders for the disposition of his forces and not consulting the American Commander in Chief. Secretary Daniels says that this row was never brought to his attention during the progress of the war.

"About the time that Admiral Sims returned to this country, however, he wrote a letter to Secretary Daniels stating that he commended every man who had served under him abroad with the exception of Admiral Wilson. Admiral Sims said that Admiral Wilson was the only officer who failed to work in harmony with him. Sims is said to have sent a copy of this letter to Admiral Wilson.

"When Secretary Daniels was asked today about Admiral Sims's letter censuring Admiral Wilson, he replied:

"'That is something I cannot say anything about. I do not enter into the rivalries and animosities of naval officers.'

"How Secretary Daniels regarded the Sims censure of Wilson was thoroughly established by his action in appointing Wilson Commander of the Atlantic Fleet, a position the Admiral now holds."

The correspondent adds that further rejections of awards are expected, and that Rear Admiral Henry T. Mayo, who was allotted the Distinguished Service Medal, will officially decline the honor.

Mikado Decorates Admiral Fullam.

SAN DIEGO, Cal., Dec. 26.—Rear Admiral William F. Fullam, retired, received today from the Emperor of Japan the decoration of the Order of the Rising Sun, through the Ambassador at Washington. Admiral Fullam commanded the allied naval forces on the Pacific Coast during the war.

TWO HELD IN MURDER CASE

Six Persons Now Under Arrest Following Killing of Mrs. Goldstein.

Special to The New York Times.

PASSAIC, N. J., Dec. 26.—Through two arrests made today at Edgewater, N. J., the police believe they have taken a forward step in solving the murder of Mrs. Morris Goldstein, who was shot by hold-up men in her husband's store, in Main Avenue, on Christmas morning. The police were reticent and would give out little concerning the crime for which six suspects are under arrest in this city and elsewhere.

Automobilists at the Fort Lee ferry this afternoon told Policeman O'Brien that five men at the top of the hill from the ferry were acting suspiciously. When he went to investigate the five fled but he succeeded in stopping two. They gave their names as Frank Grobauer, of 321 West 124th Street, New York, and Harold Beacheny, of 259 West 114th Street, New York. He questioned them about the store murder and then sent for Captain Turner of this city.

When Captain Turner got back to Police Headquarters it was said that the Edgewater prisoners had been identified by Charles Levy, a storekeeper, as the men he had seen running from the Goldstein store after the shooting. Captain Turner said that he was not absolutely sure of Levy's identification.

The police entirely eliminated from the case the supposed woman bandit. They have found that the car found abandoned in this city was stolen from Philadelphia and that the letters belonging to the woman found in it have no bearing in the case. Among those arrested in connection is a Passaic man whose identity is being guarded by the police.

No Successor Yet for Gen. Black.

Special to The New York Times.

WASHINGTON, Dec. 26.—Secretary Baker apparently has not yet decided whom he will recommend to the President to be Chief of Engineers of the army in succession to Major Gen. William M. Black, who retired some months ago. The position must soon be filled.

URGE ULTIMATUM ON GERMAN TREATY

French Favor a Time Limit for the Signing of the Protocol.

DECISION IS WITH BRITISH

Delays Hinge on Scapa Flow Demands, Which They Were Insistent in Making.

By EDWIN L. JAMES

Copyright, 1919, by The New York Times Company

Special Cable to THE NEW YORK TIMES.

PARIS, Dec. 26.—At the meeting of the Supreme Council tomorrow the French representatives, it is understood, will ask that an ultimatum be sent Germany fixing a definite period within which she must sign the protocol. Whether or not French desires will prevail depends upon the attitude of the British Government. It was England that initiated the demand for the Scapa Flow payment, and it was England that refused to make concessions to which the French would have agreed. Italy is not taking an active part in the adjustment of the present situation. Her interests being secondary to those of England and France.

The present tactics of Germany are stirring up a great deal of resentment in Paris. Neither Baron von Lersner nor Herr von Simson is liked by the Allied diplomats, and the manner in which Berlin has treated von Lersner's decision on Tuesday to return to Berlin and his subsequent change of mind has caused the issuing of a formal statement by the Secretary of the Peace Conference denying the allegation from Berlin that the whole story of the threatened departure was a French invention to discredit the German diplomats. The statement made by Berlin journals that von Lersner could not have threatened to go home, because that would have been beyond his powers without instructions from the Berlin Government, therefore serves to discredit von Lersner, and not the officials of the Peace Conference.

It is not easy to obtain here any line on the attitude of the British Government because none of its decisions are taken in Paris. But in French circles it is argued that the Allies cannot afford to change their latest note to Germany, and that if Berlin does not sign and take her chances of mercy from the Allies there is nothing to do but send President Ebert an ultimatum and turn the situation over to Marshal Foch. They argue that this is the only thing Germany fears, and therefore it is the only step for the Allies to take if Germany remains obdurate.

Scapa Flow Regarded as a Pretext.

It must be borne in mind that it is the French belief that Germany is using the Scapa Flow argument to mask other designs in the direction of obtaining relief from the obligation to surrender German army officers accused of war crimes, and, therefore, the French believe that a show of force by the Allies at this time might save future troubles.

Le Temps says that Germany has exhausted her sensible objections, and it is time for her to come to terms. In an article headed "When Are We Going to Have Peace?" it says:

"Christmas has passed without the Treaty of Versailles being put into force. What is it that delays the peace of which the entire world stands in need? For almost two months we have been discussing a judicial and technical proposition—how much maritime material Germany ought to give up in payment for the Scapa Flow fleet. What is the great question of principle or fact which can still be an obstacle to peace?

"As for the question of principle, there is none. It is true that the German Government persists in declaring that it was not responsible for the Scapa Flow sinking; but it has nevertheless declared itself ready to make compensation. The principle, then, is admitted."

The Temps goes on to say that it is merely a question of determining how much maritime material Germany has, and what are her minimum needs, and that, since the Allies have decided that these considerations must be determined after the signing of the protocol, there is no further need of conversations before such signing. The Germans, it says, are not sincere in their expressed wish to put the treaty into effect quickly, and it adds:

"What the German delegation seeks and what Wilhelmstrasse seeks is not an economic bargain; it is a diplomatic victory; and that is just what the Allies should not permit. In the interest of the Allies and in the interest of the German people themselves, who are now once more victims of political intrigue, it is necessary to get out of this situation quickly. To propose that the Allies verify first the amount of Germany's nautical equipment, and that they fix definitely their demands before the signing of the protocol and the putting into effect of the treaty, will mean only one thing—to engage in another argument.

"To verify on the spot the condition of the docks, dredges, and other objects under decision would take a month's time. There would be no guarantee that the German diplomats would be satisfied with this method. We should find ourselves a month from now facing the same question of the political prestige of Wilhelmstrasse. Hundreds of millions of men who await the putting of the treaty into force would be asking once more if von Lersner was really going to take his train, as he announced, or if after luncheon he would have more sense.

"The United States has finished with this sort of business. If the Government of Germany still dilly-dallies, if it prefers the prestige of Wilhelmstrasse to the necessities of peace, and if it prefers the impunity of its guilty officers to the real interests of its country, why should we permit it to prolong its arguing indefinitely? Why do we not fix a limit?"

The Petit Journal says that the Allies are facing a new fight to get hold of the accused Germans and that Berlin will not hand them over until forced to do so.

The Journal says:

"We begin to regret that we did not demand the handing over of these officers at the time of the armistice, together with the locomotives and freight cars. We should not in that case have been tied up now with such a question. It is true that if on Nov. 11, 1918, a prophet had predicted, that the treaty would not be in effect on Dec. 25, 1919, we would have laughed in his face. No one expected a fourteen months' armistice, just as no one expected fifty-one months of war."

Peace Parleys to Start Next Week.

PARIS, Dec. 26.—It was announced today that conferences would begin here early next week between allied and German delegates on measures preparatory to putting the Peace Treaty into effect. The sessions will be held under the Presidency of General Lerond, a member of the French delegation.

British and Italian delegates will arrive here on Monday to take part in the deliberations.

The Supreme Council did not hold a session today, but announced a meeting for tomorrow.

Herr van Simson, head of the German protocol delegation, has been here since Sunday, but has been unable to arrange during this time for a conference between the Germans and the allied representatives. This morning, however, Baron von Lersner, head of the German mission stationed in Paris, called on Paul Dutasta, General Secretary of the Peace Conference, and was informed that conferences had been arranged for, probably beginning on Monday.

The Turkish Grand Vizier has requested Tewfik Pasha, head of the commission appointed to prepare a defense of Turkey's interests before the Peace Conference, to hasten the work of the commission because the Turkish delegates may be summoned to Paris next week, according to advices from Constantinople. The allied High Commissioners in Constantinople are reported to have hinted that peace with Turkey may be concluded in the near future.

Premier Venizelos of Greece arrived in Paris today.

BERLIN, Dec. 26 (via Basle).—The allied reply to the latest German note regarding the Peace Treaty protocol was published here today.

The first paragraph of the reply expresses satisfaction that the German Government shares the point of view of the Allies that the dispositions of the treaty of peace are applicable from the moment of the treaty's entry into force, whether ratification by the United States has or has not occurred. The Allies take note that Germany admits in principle that no contracting party can refer to the nonparticipation of the United States in the first deposit of ratification documents as a ground for questioning any stipulation of the treaty.

The third paragraph expresses the determination of the Allies to insist upon demanding the signing of the protocol with the provision regarding compensation for the sinking of the German warships in Scapa Flow unchanged.

The fourth paragraph deals with the willingness of the Allies to reduce the tonnage demanded, if it is proved that the demand vitally endangers Germany.

WAR SHOE SCANDAL DISCLOSED IN FRANCE

Leather Bought Cheaply with Government Aid Resold at Speculative Prices.

PARIS, Dec. 26.—Another scandal connected with manufacturers during the war came to light today when the results of an investigation into the making of "national shoes" were published.

It appears that certain manufacturers offered to produce shoes just as cheap as the Government if they were supplied with cheap leather. The Government, finding that leather could be bought in Spain and brought to France for 10 francs per kilogram, as compared with the French price of 20 francs, gave licenses for the importation. But it was noticed that no cheap shoes appeared and the prices increased.

Thirty-five search warrants were issued to find what use had been made of the imported leather. The investigation showed that several holders of permits to import this leather sold it through intermediaries. Some had exported it to Mayence and Constantinople. Others sold theirs in France at speculative prices, often at the French rate of 20 francs per kilogram or over.

D'ANNUNZIO CALLS FOR FULL GUARANTEE

Distrusts Italian Government's Promise to Keep to the Armistice Line.

FIUMIANS NOW IMPATIENT

Press of Rome Declares That They Are Tired of the Poet's Regime.

FIUME, Dec. 21.—Gabrielle d'Annunzio today issued a proclamation to the people referring to the suspension of the plebiscite held on Friday.

The proclamation was couched in flowery language. It contended that the Italian Government was unwilling to give a definite guarantee as to the retention of Italian troops on the armistice line.

"The Government," said d'Annunzio, "has declared that it intends to keep entirely to the line of the armistice, but it refuses publicly or secretly to add the word 'definitely.' The armistice line is only a passing situation. Who can say today to what point it will be withdrawn under the implacable power of the allied and associated Governments?"

D'Annunzio repeated part of a speech made by him on Oct. 24, in which he declared that without Idria, Postonia, the San Pietro railroad junction, and Castelnuovo, the Italian boundaries would be exposed to a continual struggle.

"Now," said D'Annunzio in the proclamation, "the Government does not want to take the responsibility for the railroad through San Pietro from Fiume to Trieste, much less for the railroad to Longatico."

The proclamation recalled the vow said to have been taken by the people of the islands of the adjacent archipelago and the people of Fiume mutually, and added that the proposal of the Government would leave Veglia and Arbe Islands outside the line of demarcation, while the remainder of the archipelago would be exposed to enemy attack. The proclamation continued:

"Today we all cry, 'we will not abandon you, brothers.' The line of armistice is no more stable than a mark which a wave makes upon the sand and which a stronger wave effaces. It was necessary that the will of the people should be expressed. A plebiscite was ordered. It was decreed not for the purpose of bringing about a disagreement but for purposes of pacification, not for the joy of ambiguity, but to seek the truth."

The proclamation gave no further explanation on the suspension of the plebiscite and no information as to what course is to be pursued in the future.

Fiumians Want Fate Decided.

ROME, Dec. 26.—The subject of Fiume continues to monopolize most of the attention in Italian newspapers, which are rather imperfectly informed concerning the developments there, but which declare that the residents of the Adriatic city have become tired of Gabriele d'Annunzio and want its future definitely decided.

Il Messaggero says:

"Amid so many proposals, the people of Fiume are tired, and are invoking a speedy solution of the situation which will give them freedom and at the same time an immediate return to work and tranquillity."

The Giornale d'Italia appears today with 220 lines censored. This is under the heading, "Communication from Command at Fiume." Commenting on the situation, the Giornale d'Italia says:

"Premier Nitti is leaving at the beginning of January for Paris. If the big question is settled from the internal viewpoint, will this help him with the Allies?"

PLANNING TO PUSH FOOD RELIEF BILL

House Committee Favorable to Measure to Help Starving Europeans.

Special to The New York Times.

WASHINGTON, Dec. 26.—Relief for the starving of Poland, Armenia and Austria will be proposed in Congress soon after the holiday recess, when a bill will be reported by the Ways and Means Committee appropriating about $300,000,000. Members of the committee are working on the measure and on enabling legislation to permit the Treasury to fund into long term notes time notes with accrued interest amounting to more than $1,500,000,000 loaned to the Allies.

The bill for the relief of European peoples will have some opposition in the House, but it is believed that if England should agree to share the expenses of the relief, objections would be less.

Secretary Glass pointed out last week in a letter to Representative Fordney, Chairman of the committee, the deplorable situation of people in these countries. The amount of money required to furnish food and clothing is estimated at $500,000,000.

No objection is expected to the request of Secretary Glass for legislation to fund the time notes of the Allies into long-term notes carrying the same rate of interest as United States Liberty bonds.

In informal consideration of other suggestions sent by Secretary Glass regarding changes in the revenue law, the general opinion was expressed that the present Congress would not alter the law in any vital respect. About all that will be done, committeemen say, is to simplify the law respecting the making up of tax statements. The Republicans are opposed to lowering taxes on excess profits.

SENATORS SEND ULTIMATUM

Continued from Page 1, Column 1.

man who bore the brunt of the fight for the treaty.

While the mild reservationists frankly do not want the treaty left over for the coming campaign, the irreconcilables, or bitter-enders, are quite as determined that it shall become an issue, and the central issue, if possible, in every election contest. To this end, bitter-enders in and out of the Senate have joined in putting an organization into the field whose sole purpose is to make the League a campaign issue, whether the Senate ratifies it or rejects it.

This organization is at work in six States. By the time State primaries and conventions begin in March the irreconcilables expect to have their organization at work in every State.

Various means will be taken to inject the League as an issue. All candidates, from those for municipal, county and State offices to candidates for President will be asked to go on record on the League and American participation in its activities. They will receive open letters, or will be heckled when they go stumping.

To Fight for Convention Delegates.

In addition delegates to State conventions will be sent pledged to get the League issue into the platforms wherever possible. As many delegates as possible are to be sent to the National conventions of both parties, pledged to get a plank on the League into the national platform.

It makes little difference to the "American Vigilance Committee," as one of its supporters today dubbed the organization, whether candidates go on record for or against the League; what the "Vigilantes" want is that the candidates go on record. That, they declare, will make it certain that the League issue will be settled by the voters, and that, they hold, is the only way in which it can ever be settled conclusively.

Senator Borah, who said that he favored the organization and would support it, declared that, no matter what the Senate did with respect to the treaty and the League, the settlement would prove inconclusive, because nobody would know how the American public opinion stands. The only way to find out, he said, was to let public opinion express itself at the polls. He and the other irreconcilables are confident that if the issue is presented the League will be rejected by the public.

Senator Johnson of California, another leader of the irreconcilables, who is now in his home State, telegraphed here today that he would return next week, though he had planned a longer stay.

FINDS NEW PEACE HOPE IN LANSING PRINCIPLES

London Paper Says That Secretary's Christmas Message Is a Great Contribution.

Copyright, 1919, by The New York Times Company.

Special Cable to THE NEW YORK TIMES.

LONDON, Saturday, Dec. 27.—The Daily News, in an editorial on Secretary Lansing's Christmas message, which reached the American Embassy today, says:

"The declaration by a statesman who is responsible for foreign affairs in a democratic nation, that the relations of peoples should be governed, no less than the relations of individuals, by the teaching of Jesus of Nazareth, is an event with few parallels in history. * * Whatever men may think of the life that began at Bethlehem and ended at Calvary, at least the idealism of the teaching it embodied is plain to every eye. That idealism is becoming the dominant force in the affairs of men and nations and must, says the American Secretary of State, be the hope of the world.

"With that idealism compare not merely the agony of the war, but the peace that was to end all war. What was there in common between the decisions of the Council of Four and 'the ancient peace proclaimed over nineteen centuries ago on the hills of Bethlehem?' What promise of any closer resemblance is there in the discussions about to be resumed at Paris?

"We need not hasten to answer cynically; the failure of the men who made the peace of Versailles is patent to the world. Their difficulties are known fully only to themselves and the essence of the teaching which the Secretary of State invokes is its message of eternal hope.

"If man could never do better than he has done nothing but despair would lie ahead. If there were no one to believe that others—the Supreme Council at Paris, for example—could rise above their past, mankind might sink in upon its failures and perish.

"By the challenge of its faith, as well as the challenge of its hope, Mr. Lansing's message will rank among the great contributions of America to the search and the striving of the world."

RABBI HITS LANSING MESSAGE.

Says He Had No Right to Identify Government with Any Creed.

RICHMOND, Va., Dec. 26.—Declaring that Secretary Lansing had "no right to identify the Government, its political functions, or its diplomatic activities with any creed or sect," Dr. Edward M. Galisch, rabbi of Beth Ahabah Temple, in an address tonight attacked the State Department head's Christmas message.

"It is on the level," he said, "with the furtive and insidious propaganda of the largest panels in the Boston Public Library."

U. S.-BRITISH ACCORD CALLED BASIS OF LEAGUE

Okuma, Veteran Japanese Statesman, Favors Renewal of Anglo-Japanese Alliance.

TOKIO, Nov. 20.—Marquis Shigenobu Okuma, Japan's venerable statesman, is strongly in favor of a renewal of the Anglo-Japanese alliance, which expires in 1921.

"With America and Great Britain as its centre, the League of Nations can be said to have a greater possibility than the Holy Alliance," he continues. "Consequently, if both countries act with mutual consideration, the League may be influential. Once these countries run counter to each other, however, the results cannot be predicted. We cannot see at present the absolute stability of the League of Nations.

"Russia, with its great population of nearly 200,000,000, can become a strong power if a great leader should appear, even though the territories of Finland and Poland have been cut off. The temporary collapse of Russia is not enough to make the Anglo-Japanese Alliance unnecessary.

"The League of Nations cannot secure the complete abolition of armaments, and all the nations are now striving for the perfection of their national defenses."

DENIKIN'S FORCES MAINTAIN MORALE

Losses Small in Retreat from Kharkov—Braced by Wrangel's Appointment.

REDS RENEW ATROCITIES

Throngs of Refugees Fleeing Before Them—Galicians Co-operating with Denikin.

By HAROLD WILLIAMS.

Copyright, 1919, by The New York Times Company.

Special Cable to THE NEW YORK TIMES.

DENIKIN'S HEADQUARTERS IN SOUTH RUSSIA, Dec. 16.—The spectacular fall of Kharkov may easily give a wrong impression of the situation here. It is necessary, therefore, to say that in Denikin's armies there is no impression or expectation of defeat. The losses during the retreat have been small, and great has been the army's disappointment at leaving the area recently conquered. There are not the faintest symptoms of débâcle, and the determination to win is as strong as ever.

The attitude of the civil population to the Bolsheviki is shown by the enormous number of refugees who are now thronging down here from Kursk, Voronesh, and Kharkov. Whatever Denikin's difficulties are, those Russians who have once experienced Bolshevist rule never want to experience it again.

According to trustworthy reports of belated refugees, the Red army is committing horrible atrocities in Kursk and other newly occupied towns. Indeed, the most painful feature of the volunteer army's retreat is the fearful suffering to which the population is exposed by the return of the Bolsheviki. Contrary to reports current in Western Europe, the terrorist commissions have not been abolished.

At this moment the outlook is distinctly improving as the result of the appointment of General Wrangel to be commander of the volunteer army in place of Maimaevsky. Wrangel's reputation stands high as the result of his brilliant defense of Tsaritsin. His appointment came too late to prevent the fall of Kharkov, but his presence at the front has a bracing effect and throughout the country strengthens the hope that the reverses will be turned into victory.

Wrangel has with him as Chief of Staff his lifelong friend, that capable young General, Shatiloff, who was closely associated with him in the defense of Tsaritsin. Ulagai, another Tsaritsin hero, is commanding the cavalry. Ulagai's spirit was shown by an incident that occurred last year. On the occasion of the capture of Ekaterinodar the young General received severe splinter wounds in the stomach. He refused to dismount and, holding his wound with his left hand, he entered the town with his troops. Meeting Denikin he saluted and only permitted himself to be lifted from his horse when Denikin, noticing his condition, gave a peremptory order.

A Galician force is now co-operating with the volunteer army near Berditcheff. Petlura has disappeared from the scene and his army is nonexistent. The bandits that infested the lower Dnieper are being exterminated. Ekaterinoslav and other towns have been freed and the remains of the bands are being pushed northward.

I must repeat that the one depressing feature of the situation is that the Russians should at this moment have received the impression that Great Britain is preparing to withdraw not only material, but moral support.

FOOD WILL BE GONE IN AUSTRIA JAN. 21

All Fuel Supplies Are Likely to be Consumed Even Before That Date.

Copyright, 1919, by The Chicago Tribune Co.

VIENNA, Dec. 24.—On Jan. 21 next all stocks of food supplies in Austria will be exhausted and the population of 6,500,000 persons will begin to starve.

Even before that date all fuel supplies will have been consumed and every industry in the country will be closed down through lack of coal for power.

For a year the 2,250,000 population of Vienna has been existing on a dole of bread a day. One hundred grams of bread have been the ration and seven grams of fat a day. Theoretically every person was allowed 100 grams of meat every three weeks, but in nine cases out of ten it was impossible for the people to get it for their coupons.

The fuel ration has been eighteen pounds of coal a week per family, but the stocks have fallen so low that only a small percentage of the population has been able to obtain its share.

The Austrians are starving and freezing. The people have stripped Vienna, and every other large city in the country, of every combustible article—signboards, park benches, fences, everything that will burn.

Daily there is a huge exodus of miserable, pinched creatures, young and old, men and women armed with hatchets, axes, and saws, which pours out of Vienna and swarms over the countryside, cutting down trees for firewood. They walk ten to twenty miles, then carry back all the fuel they can bear.

They have cut down thousands of fruit trees, and shade trees which line the great highways.

The starving population has long ago consumed all animals in the country. The people have eaten their pets—dogs, cats, even canary birds and gold fish. They hunt rats and eat them, and horse meat is a luxury which few can afford.

FAVORS GIVING UP SHANTUNG TO CHINA

Japanese Poet Declares Many of His Countrymen Would Relinquish Peninsula.

TELLS OF LABOR UNREST

Holds That Japan Is Not Pursuing or Planning an Imperialistic Policy.

Great numbers of educated Japanese favor the return of Shantung to China, according to Yone Noguchi, a Japanese poet, who reached this city from Chicago yesterday. Mr. Noguchi left Japan six weeks ago, and has come to America to lecture upon artistic and literary subjects.

"Those Japanese who have received their education in the United States or Europe," said Mr. Noguchi, "are almost universally in favor of giving the Shantung peninsula back to China. Imbued with the ideas of western countries, they believe that such a step would be more in keeping with democratic principles and the doctrine of the open door. Another large group of Japanese, on the other hand, insist that their government retain certain rights in the peninsula."

Strikes in Japan are widespread, the writer asserted, and even the professors are organizing unions. Mr. Noguchi is himself a professor of English literature in Tokio, at the Keio Gijuku University, and he said that the average teacher's wage was 150 yen a month, or about $75, an impossible salary in view of the greatly increased cost of food and clothing.

The industrial situation in Japan is peculiar, according to Mr. Noguchi, in that the government has so far refused to recognize labor unions. Although Bolshevist doctrines have not yet obtained a hold upon the laboring classes, still Russian agents are hard at work disseminating their propaganda, he said.

Mr. Noguchi criticised the opinions spread by certain American newspapers to the effect that Japan is entertaining an imperialistic policy, and may soon go to war in order to increase her territory. "We have plenty of room for colonial expansion in Korea, Manchuria and Formosa," he said. "It is criminal to spread the impression that Japan is contemplating a war of aggression for imperialistic ends.

"The spirit of democracy in Japan is exceedingly strong," Mr. Noguchi declared. "Her future will be that of a liberal people with a conservative background."

Mr. Noguchi spoke of the NEW YORK TIMES as the most widely read American newspaper in Japan. "I do not know its circulation there," he said, "but it is the most popular of the newspapers from the United States." He has lived many years in the western part of this country and in England.

REDS TAKE TOMSK AND 7 OTHER TOWNS

Continued from Page 1, Column 5.

cussion of the situation and contemplated steps with the American Government, especially in view of the fact that it was the United States Government that originally proposed measures leading up to the joint action of Japan and the United States in Siberia.

HASTE BETRAYED RED COURIER

His Message to Moscow Revealed His Purpose.

By WALTER DURANTY.

Copyright, 1919, by The New York Times Company.

Special Cable to THE NEW YORK TIMES.

RIGA, Dec. 25.—When the Letvian authorities arrested the first Red conspirators in Volmar they did not expect to make such a dramatic capture as that of the Bolshevist courier to the United States.

It appears that during the latter part of his stay here the courier had grown very much dissatisfied with the failure of local "comrades" to arrange his passage, and had withdrawn with a few chosen associates to an old house in the eastern section of the city. Exasperated by the delay, he finally sent a woman as a messenger to Moscow to get the leaders there either to stir their friends here into activity or give him new instructions. The woman was caught trying to pass the lines, and from her, and not from the Volmar group, the location of the house where the courier was staying was discovered.

A squad of troops was ordered to surround the house and arrest the occupants at night. An alarm was given, nevertheless, and the Reds defended themselves with revolvers. One soldier was shot and several Bolsheviki, but the resistance was quickly overcome and the whole gang was arrested, including the courier.

AMERICA AND JAPAN AGREE ON SIBERIA PLAN

Tokio Modifies Policy—Will Now Protect Railways as First Measure, Regardless of Kolchak.

VLADIVOSTOK, Dec. 18 (Associated Press).—A common ground on which to base joint action in Siberia has been reached by the United States and Japan, according to an announcement given out by the Japanese official pulicity bureau.

The announcement said:

"Genuine satisfaction is expressed in influential quarters that a common ground has been reached by Japan and America for basing joint action in Siberia. This is particularly pleasing to those who have observed with regret that Siberian policies of the two countries at times seemed to follow divergent courses."

The announcement was contained in a summary given to the Russian press as the Japanese views of the situation in Siberia. This was dated "Tokio, Dec. 2," and included a review of the policies of Japan and the United States since joint action was instituted here.

The statement continued:

"At the time troops were first despatched to Siberia there was no divergency of policy between Japan and America. But the course of time changed this situation and led America to make the question of management of the trans-Siberian railway the main object of its Siberian policy, regelating the support of the Omsk Government (Admiral Kolchak's All-Russian Government) to a secondary position.

"On the other hand, Japan made assistance of the Omsk Government its principal aim, regarding the railway question as one of the secondary importance. Most of the trouble between Japan and America in Siberia arises from this situation, but it is now believed that all clouds of mistrust and doubt will be swept away by proposals Japan has made to America in a recent diplomatic note, the exact nature of which cannot be disclosed now.

"The note is the result of Japan's decision to modify her policy of active assistance to the Omsk Government and base her Siberian policy on the guarding of the railway lines and maintaining order in districts adjoining them, thereby insuring tranquillity in the Far East.

"In pursuance of this plan negotiations are progressing between Japan and the Allied Nations."

The Publicity Bureau, discussing the attitude of the Japanese press toward Japan's policy in Siberia, said in a statement accompanying the official announcement:

"All of the important newspapers of Japan agree in opposing large reinforcements of Japan's forces in Siberia. The Japanese press lays emphasis on the fact that because of that country's geographical propinquity (to Siberia) Japan should take the lead in laying down the new Siberian policy demanded by the changed situation. The Japanese press speaks for a rapprochement with the liberal elements in Siberia. It expresses no sympathy for any group of reactionaries."

RUSSIAN CHALLENGES CZECH.

IRKUTSK, Dec. 25 (Associated Press).—As a result of a new outburst of ill-feeling between the Czechs and Russians, following an exchange of recriminations by Admiral Kolchak, head of the All-Russian Government, and Dr. Valda Girsa, Czechoslovak Commissioner in Siberia, General Kappell, Commander in Chief of the western armies of the All-Russian Government, has challenged General Syrovy, commanding the Czechs, to a duel.

VOTE RAIL WALKOUT TO UPHOLD STRIKING

Continued from Page 1, Column 6.

two houses are the guarantees, division of the railroads into regions and the transportation board, the last feature being a Senate provision.

Senators and representatives alike are anxious to hear from the Brotherhood Conference Monday, without indicating change in their own positions by reason of any declaration of principles from organized employes of the roads. So far as the conferees are concerned, the labor section will not be considered until they have reached an agreement on all other disputed questions.

CLEVELAND, Ohio, Dec. 26.—Representatives of the three big railway brotherhoods with headquarters in Cleveland will be represented Monday at two meetings of the railway union officials in Washington, one to consider pending railway legislation, the other to arrange for co-operation in obtaining wage increases.

The return of the railroads to their owners in March does not lead the brotherhood chiefs to fear their demands for increased wages will be neglected, they said to-day.

Timothy Shea, acting president of the Brotherhood of Locomotive Firemen and Enginemen, reiterated that the brotherhood representatives would insist that the roads be returned without any restrictions being placed upon employes.

The employes, he said, must be permitted to use their economic strength to oppose injustice just as they were permitted to do before the Government assumed control of the railroads. This did not mean that they wished to become involved in a strike, but they must be permitted to retain their rights as citizens.

"Increase or Strike," Say Yardmen.

Special to The New York Times.

CHICAGO, Dec. 26.—United States Railroad Administration officials in Chicago do not expect any serious railroad labor disturbance as a result of the legislation pending in Congress, they said today.

The anti-strike clause in the Cummins bill will be eliminated in the conferences between Senate and House committees, they believe. The provision for a board of adjustment to consider questions of difference between the employers and workers is expected to form a satisfactory solution of the difficulty.

The better features of the Esch and Cummins bills will be merged in a joint measure when the Senate and House committees get together, Chicago railroad men believe, and a compromise measure framed that will be satisfactory to both factions.

Union railroad men were equally confident that no law containing the "no strike" clause would be enacted. They evinced greater interest in the wage question.

"We do not believe the Cummins law will be passed until the clause against strikes has been eliminated," said A. F. Whitney of Chicago, Vice President of the Brotherhood of Railroad Trainmen, "but if it is it will be a matter for the Board of Directors of our organization to pass upon.

"I do know, though, that there will be a strike of brakemen and yardmen if our demands for higher pay are not met soon. We presented the demands last July and were prevailed upon by President Wilson to delay further action until some effort had been made to reduce the high cost of living.

"We have waited until now and there seems to be no lessening of expenses. Law or no law, the brakemen are going to get higher wages."

Whitney did not say that immediate action was being planned, but asserted that it would not be long before some steps would be taken to enforce the demands. His organization, he said, included 160,000 brakemen and 60,000 yardmen, all of whom would respond to a strike order.

REA OUTLINES ROADS' NEEDS.

Higher Rates Essential, Says Pennsylvania's President.

PHILADELPHIA, Dec. 26. — Samuel Rea, President of the Pennsylvania Railroad, in a statement tonight on the return of the railroads to private ownership, said it was essential that higher rates be approved by the Interstate Commerce Commission to save the country from broken-down railroads and insufficient facilities and service. He stated the railroad bill pending in Congress should definitely provide the following essential features.

"1. That adequate rates be at all times maintained to prevent the railroads from getting into the position from which they are now trying to emerge. For this purpose the adoption of a rate-making rule, or, if that is not acceptable, the fixing of some minimum return is essential for the positive guidance of the commissions which regulate rates.

"2. Fund the war indebtedness to the Government, which chiefly consists of expenditures made by the Government for additions and betterments essential to carry the traffic of the war period and protect the life of the nation; and also return the roads with sufficient working capital to resume operations. The Government found it essential to have working capital, and the railroads were called upon to provide a large part of that working capital at the beginning of Federal control, both in money and materials and supplies.

"3. Continue the standard compensation as prescribed by the Federal Control Act and Contract until the railroad situation has been steadied by adequate rates and stronger credit.

"4. Provide sufficient capital to finish additions, betterments and equipment already authorized by the United States Railroad Administration, to finance additional new work and equipment that should be authorized in 1920, and also to enable the railroads to provide for securities maturing in that year."

"The Government," Mr. Rea added, "is not asked to make a gift to the railroads by such funding of past expenditures or for such new capital, but it will receive from the railroads the obligations evidencing such debts, and requiring their payment in say ten years with suitable interest. The public interest should be protected in this way; otherwise new equipment and facilities cannot be provided in 1920."

Special to The New York Times.

CHICAGO, Dec. 26.—Commenting on President Wilson's proclamation concerning the return of the railroads, President W. H. Finley of the Chicago & Northwestern Railroad, is of the opinion that the prosperity of the United States for the next ten years depends on how the railroads are handled in the next two years.

"The railroads must have enough income to make their securities attractive or the railroads will be ruined," said Mr. Finley.

"In past years the earnings of railroads have been kept down by legislation to a nominal per cent. on their capitalization. There was no provision made for what are called 'non-productive improvements,' such as new stations, track elevations, and other additions of physical equipment that did not bring in any increased revenue. The Cummins bill provides for an expenditure of one-half of 1 per cent. on the total capitalization for 'non-productive improvements.'

"It is an amazing fact that during the war all industrial securities advanced in price but railroad securities declined. Protection of the railroads by giving them adequate credit will do more for national prosperity than any one other thing that can be done at this time. All money given to railroads is practically returned to the public and it is distributed to every city, town, and hamlet in the country, wherever there are railroad workers."

RAILROAD MEN SEE HOPE.

Think Situation Improved Despite Shortness of Time for Legislation.

It is generally felt in local railroad circles that the time between now and March 1, 1920, the date set by President Wilson for the return of the railroads to private operation, is short for the framing of remedial legislation comprehensive enough to settle the problem. At the same time some corporate managers take a hopeful view and say that while the time is short a great deal may be accomplished. In the absence of the special message which it is believed the President will send to Congress containing his suggestions regarding the situation, many railroad executives were loath to comment thereon, but the general opinion seemed to be that the outlook had improved.

There were those, however, who were inclined to interpret the extension of the period of Federal control until March 1 as simply a stay of execution. These thought that while some constructive step might be taken before that date the problem as a whole would be far from solution.

The optimistic based their hopes on the steps to be taken by the Senate and House conferees, who will attempt to weld the Esch and the Cummins bill into a measure both bodies will pass. One of the imperative provisions which should be incorporated in the new legislation, according to local railroad men, is for the extension of a further credit to the roads by the Government to the amount of some $750,000,000.

"Some provision must be made so that the construction work now in progress on the roads will not automatically cease with the end of Federal regulation," said one yesterday. "There are hundreds of millions of dollars' worth of construction work now under way which will stop immediately when the roads are turned back unless funds are provided to continue it.

"The first thing the roads will do when they are returned will be to put all their energy into bringing up to standard the roadbeds, which have been sadly neglected. That is imperative. It will take at least 1,750,000 tons of rails to do it, and after the standard has been re-established there may be enough rails left over to build 1,000 miles of new track. New ties and ballast must also be secured.

"On the question of heavy purchases of equipment by the carriers, it will be at least September or October before orders can be placed by the roads. And then orders will be placed only if the legislation which is framed is enacted into law and provides for a new rate structure which will promise a return on railway securities sufficient to attract investment money again."

In this relation corporate managers point to the new arrangement made regarding the National Equipment Corporation, which was proposed to finance some $400,000,000 worth of equipment purchased by the Railroad Administration in 1918. The original plan called for subscription to the capital stock of the corporation by the Government with a bankers' committee raising additional funds through the public offering of the corporation's equipment trust certificates. At the present time it has been arranged for the Government to bear the bulk of this financial burden until such time as an investment appetite may be developed for this class of security.

There has been a great deal of estimating both in railroad and banking circles as to the average freight rate increase which the roads must have to show what would prove an attractive return on their securities. Guesses range from a minimum of 15 per cent. to more than 30, and the conservative estimate places the probable need at about 25 per cent. Until final figures are presented by the roads themselves, based on actual current operating conditions, nothing definite will be known.

At first the railroad shares in yesterday's stock market reflected the President's message with a sharp advance, but later on there was an easier tendency, with few last prices being the highs for the day. At the same time there were a fair number of net gains recorded and the tone of the bond market for railroad issues showed improvement.

CRAVATS

THE SELECTION PRESENTED AT THIS PERIOD HAS THE DISTINCTION IN PATTERN AND QUALITY WHICH ONE DESIRES IN AN ACCESSORY FOR PRACTICAL SERVICE.

CLOTHES OF CUSTOM FINISH WITHOUT THE ANNOYANCE OF A TRY-ON

READY-TO-PUT-ON TAILORED AT FASHION PARK

FINCHLEY

5 West 46th. Street NEW YORK

HURLEY SHOES

"NONE SO GOOD."

Every pair of Hurley Shoes sells another. Elegance of style helps to do it but *value* is the strongest reason.

HURLEY SHOES

1434 Broadway 1357 Broadway
1177 Broadway 215 Broadway
41 Cortlandt St. 254 Fifth Ave.

Factory—Rockland, Mass.

JOYFUL EATING

Unless your food is digested without the aftermath of painful acidity, the joy is taken out of both eating and living.

KI-MOIDS

are generally helpful to the stomach troubled with over-acidity. Pleasant to take—relief prompt and definite.

MADE BY SCOTT & BOWNE MAKERS OF SCOTT'S EMULSION

There's something about them you'll like

Twenty to the package

Herbert Tareyton London Cigarettes

RED AGITATORS BUSY IN UP-STATE TOWNS

Senator Lusk Reports Widespread Propaganda in Small Communities of This State.

RUSSIAN WORKERS RADICAL

They Regard Soviet Leaders as Too Mild—Anarchist Literature in the Public Library.

Evidence taken yesterday behind closed doors by the legislative committee investigating radical activities "disclosed the fact that in not only the large, but also the small centres of population up-State, there are found men and women engaged in the radical revolutionary movement," according to a statement made by Senator Lusk at the close of the hearing. Many of these men and women, he pointed out, especially in the centres of small population, apparently do not belong to any definite organizations. It was also brought out that literature of an extremely radical nature was being generally and openly circulated throughout the entire State, principally by organizations located in New York City.

That part of the testimony which related to New York City was the only portion of the proceedings made public, and consisted of a recital by George J. Starr, an investigator for the committee, of his activities in connection with the Russian People's House. He read into the record the English translations of a number of publications of the Union of Russian Workers which advocated violence to accomplish their aims. One of these was an article in the Law of Truth, the organ of the Russian Workers, in which Emil Cotain, who made an attempt upon the life of Georges Clemenceau, the French Premier, was praised.

Questioned as to whether the Russian Workers advocated the use of force and violence, Starr cited the contents of a pamphlet published by the organization and written by Nuerva Mirsky, a Russian anarchist. One passage reads:

"We must consciously hasten the elementary course of battle of the working class. We must turn the small strikes into general, and turn the latter into an armed revolt of the laboring masses against capital and the State.

"During this revolt we must, at the first convenient chance, begin the immediate seizure of all means of production and all products of consumption and make the working class in fact the master of the public wealth. Simultaneously, we must mercilessly destroy all remnants of State authority and class rules, destroy the jails and police stations, after having liberated those imprisoned; destroy all judicial acts regarding private property, all field fences and boundary lines, burn the certificate of debt—in short, we must take care to wipe off the face of the earth everything that reminds of the right to private property, to blow up the barracks, the gendarme and police administrations. To shoot to death the most eminent military and police chiefs must be an important concern of the revolted working people."

The radical nature of the principles held by the Union of Russian Workers was made apparent when Mr. Starr stated that to them the Soviet Government of Russia was a reactionary institution and that they did not recognize Martens as in any way their representative, "their idea being that the Soviet Government or any other form of government when it once obtains the control of the government ceases to be of any great benefit to the country."

"That is," he continued, "it is not introducing anything new. It stops in its progress for the purpose of strengthening itself in power, and becomes, to the anarchists' point of view, as reactionary as any other form of government. Of course, their idea is a country in which there shall be absolutely no government, as one of their members stated in a letter that they lived as free as the birds in the air."

Mr. Starr informed the members that Bakunin's "God and the State," translated by Benjamin R. Tucker, the American anarchist, was available in the New York Public Library, despite the denial in the press of Mr. Anderson, the librarian.

"The Union of Russian Workers," Mr. Starr continued, "had furnished several issues of their paper 'Bread and Freedom' to the Public Library, but not a complete file, and Anderson wrote them a letter requesting additional copies to make a complete file, and from a pencil notation on the letter which was found during the raid on the headquarters of the organization it would appear that several pamphlets were included with the papers and forwarded to the Public Library and are now available in the library."

The motion of Attorney General Newton, acting as counsel for the Lusk Committee, to have Dr. Michael Mislig declared in contempt of court for refusing to divulge the personnel of the Executive Committee of the Union of Russian Workers, was argued yesterday before Justice Vernon M. Davis in the Supreme Court, Part I, Special Term. Deputy General Samuel A. Berger asked that Dr. Mislig be committed to Ludlow Street Jail until he answers the questions put to him. Charles Recht, counsel for Mislig, contended that his client had been subjected to a two-hour examination one day in November at the end of which he was handed a subpoena to appear the next morning, when he was confronted with questions propounded from the information he had given in confidence the preceding day. The Judge reserved decision until this morning.

Mrs. Clara Brooks of 219 Forsyth Street, who was charged with disorderly conduct by Patrolman William J. Kramer of the Old Slip Station, after she had broken a window in the Ferry House at the Battery last Monday morning, was given a suspended sentence yesterday by Magistrate Max S. Levine in the Tombs Court. When arraigned last Monday Mrs. Brooks said that she had caused the disturbance at the Ferry House when the authorities would not allow her to see her husband, Abraham Brooks, who was deported on the Buford.

PARADERS TO PROTEST.

Charges Against Enright to Follow Breaking Up of Amnesty "Walk."

The friends and sympathizers of the three women and two men who were arrested on Thursday for parading on Fifth Avenue and elsewhere without a permit in the interest of amnesty for political prisoners declared yesterday that they would lay charges before the Mayor against Police Commissioner Enright, alleging that many of the paraders were "unjustifiably manhandled," and that they were anxious to get a definite ruling on the legality of the procession in which they took part. Those who were arrested were arraigned in the morning before Magistrate Joseph E. Corrigan in Jefferson Market Court on charges of disorderly conduct, and were held in $500 bail each for a hearing next Friday. They were Julius Friedman and Samuel Friedman of 703 Madison Avenue, Dr. Gertrude Kelly of 507 Madison Avenue, Mary Duffy of 214 Smith Street, Jersey City, and Gladys Greiner of Clifton, Baltimore.

The hearing of the case was adjourned on motion of Gilbert E. Roe, counsel for the Free Political Prisoners' Committee of the People's Freedom Union, 138 West Thirteenth Street. About fifty women who paraded Christmas Day were in the court room when the case was called.

All those present in Jefferson Market Court when the paraders were arraigned were asked to write to the Mayor in protest against the treatment of the police, and it was asserted that every one promised to respond. Police Commissioner Enright refused to comment yesterday on the action of the police.

REDS ON THE BUFORD CONTENTED, SAYS RADIO

First Message About Deported Radicals Reports the Vessel Is Headed for the Azores.

Special to The New York Times.

WASHINGTON, Dec. 26.—First official word regarding the route taken by the army transport Buford, which is carrying the first group of Reds back to Soviet Russia, was given out today, when General March announced that he had received a radiogram, stating that the transport was heading toward the Azores. This fact does not necessarily mean that she will take the Mediterranean route toward Russia, but rather that she seeks to avoid the severe storms that have been raging in the North Atlantic.

The radiogram, sent under date of Wednesday, reads as issued:

The Reds are contented and everything is O. K. Even on leaving the island there was no disturbance or cursing, as stated in the newspapers. They are allowed on deck for exercise in the morning and again in the afternoon. They are obedient and respectful. The weather is moderate, with rain, the ship steady, averaging eight knots. Her course is southward for the Azores that rough seas may be avoided.

Dealings with the Reds are through Berkman, the leader. There are no signs of seasickness aboard. Mess for all classes is excellent, the chief steward and steward's crew being exceptional. Special attention is being paid to ventilation and the berth compartments are strictly clean and orderly. * * *

RADICALS ARE ACTIVE IN TEXAS OIL FIELDS

Department of Justice Officials Report Organized Efforts to Create Discontent.

WICHITA FALLS, Texas, Dec. 26.—Radicals are spreading. Red propaganda in the oil field camps in northwest Texas and are making an organized effort to create discontent among workmen, Department of Justice officials announced today.

Reports that radicals were planning an invasion of Waggoner City, fourteen miles northwest of here, last night caused heavy guards to be stationed about stores and in the outskirts of the town. Several persons were arrested.

Deportation Pleases Two Radicals.

BALTIMORE, Dec. 26.—When two radicals appeared on habeas corpus proceedings before Judge Rose, in the United States District Court, today they said they wanted to go back to Russia, and when they were given assurance by District Attorney Dennis that they were headed in that direction they decided to dismiss their petition, in the belief they had won a victory. They were Gregory Moroz and Kazimer Benecewich.

NAMES FILM COMMITTEE.

Syracuse Mayor Appoints State Board to Consider Censorship.

SYRACUSE, Dec. 26.—Mayor W. R. Stone, President of the New York State Conference of Mayors, today announced the following committee to investigate the question of moving picture censorship in New York State and present recommendations to the Legislature:

Authors, Rex Beach, Ardsley-on-Hudson; churches, Charles C. Judkins, pastor of Grace Methodist Episcopal Church, Glens Falls; second-class cities, Commissioner of Public Safety W. W. Nicholson, Syracuse; third-class cities, Mayor Palmer Canfield, Kingston; Department of Public Safety, Commissioner R. Andrew Hamilton, Rochester; producers, E. L. Smith, President Vitagraph Company of America, Brooklyn; distributors, Gabriel L. Hess, New York; exhibitors, Walter Hayes, Vice President of Strand Theatre interests, Buffalo; National Board of Review of Motion Pictures, Dr. Everett D. Martin, New York; Federation of Child Study, Mrs. Howard Gans, New York; Housewives' League, Mrs. N. B. Spalding, Schenectady; labor, James P. Holland, President of the New York Federation of Labor, New York, and Mrs. Mary Gray Peck, New York.

BRIDEGROOM-TO-BE FOUND IN HOSPITAL

Dr. W. G. Vermilye, Navy Surgeon, Failed to Appear at Monson, Mass., for Wedding.

DISCOVERED IN BROOKLYN

Is to Have an Operation—Early Report Suggested a Plot by the Reds.

Folowing dispatches yesterday announcing the disappearance of Dr. William G. Vermilye of New York on the eve of his expected wedding to Miss Ruth E. Keeney of Monson, Mass., Dr. Jacobs of the Cumberland Street Hospital, Brooklyn, called up Police Headquarters early this morning and inquired whether the police were seeking the whereabouts of Dr. Vermilye.

He was told that the police had not been asked to look for the doctor. If inquiry was made, said Dr. Jacobs, the police were asked to tell those who inquired that Dr. Vermilye was in the Cumberland Street Hospital. He was to undergo a slight operation, it was said, and his condition was not serious.

Dr. Vermilye is well known in Brooklyn, where he lived at one time at 245 Sunnyside Avenue and also at 162 Barbey Street, the latter the home of his mother. Friends and fellow physicians in the two neighborhoods said that the first knowledge they had that he intended marrying again was gained from accounts of his disappearance in the newspapers.

A. Heinmuller, an artist, living at the Sunnyside Avenue address, said that Dr. Vermilye, whom he had known ten years, visited him Tuesday for about fifteen minutes extending the season's greetings. The doctor said nothing about the wedding, Mr. Heinmuller said, adding that it was his impression that his friend was already wedded. The same day Dr. Vermilye also called on A. L. Brendall, a real estate dealer, at Williams and Atlantic Avenues, Brooklyn.

MONSON, Mass., Dec. 26.—Dr. William Grey Vermilye of New York, a former naval surgeon, failed to appear for his wedding with Miss Ruth M. Keeney of this town yesterday and today his absence was still unexplained.

Miss Keeney, who resigned as professor of Spanish at Bucknell University to marry Dr. Vermilye, was reported ill at the home of her parents, but bearing up under the disappointment with the belief that her fiancé would yet appear.

Guests at the expected wedding, who crowded the Methodist church, were dismissed by the Rev. Herbert B. Buckingham with the statement that Dr. Vermilye had not been heard from since he left a New York hotel supposedly on his way to be married.

Mr. Buckingham said that he and Miss Keeney's family felt that Dr. Vermilye's absence was due to violence. Dr. Vermilye, he explained, had been engaged in Federal service in rounding up radicals since his discharge from the navy and arrived in New York on Friday of last week from a South American trip, in which he had supervised the deportation to Colombia of a "Red." This fact, he said, suggested the possibility of radical activities being responsible for Dr. Vermilye's non-appearance.

Miss Keeney stated tonight that she was convinced that the doctor had met with foul play or had been injured in an accident.

George L. Keeney, father of Miss Keeney, said that Dr. Vermilye had been recently in the service of the United States Shipping Board and that his trip to South America in connection with the deportation of radicals was in behalf of the board.

Miss Keeney and Dr. Vermilye met as tourists in South America two years ago. He was a visitor at her home here for a week last Summer. Both were graduated from Middle Western colleges and completed their education at German universities.

Returning from Bucknell University, Miss Keeney saw her fiancé in New York last Saturday, when he accompanied her to the train. Subsequently, he telegraphed the hour of his expected arrival for the wedding.

Dr. Vermilye left his home in Brooklyn Wednesday morning according to information received by the Keeney family. He was going to Monson to be married, he then said. A friend of Dr. Vermilye, to whom Miss Keeney's relatives telephoned, told them that the physician called later at a New York hotel at which he stopped occasionaly and remarked there that he was bound for his wedding. Dr. Vermilye is 52 years old and Miss Keeney about 30.

AUSTRIAN REDS CHARGE SLAUGHTER IN HUNGARY

Appeal to World Workers to Rouse Their Governments to Action—Declare 1,500 Slain.

BERLIN, Dec. 23.—Appeals to world workers, especially Socialists in the United States, England, France, and Italy, asking that their several Governments take steps to stop the alleged "slaughter" of Communists and Socialists in Hungary, are being sent out by the Central Government Board of the Austrian Social Democracy. It is asserted that, whereas 500 victims were charged up to the Bela Kun régime in Hungary, more than three times that number have been executed on conviction at drumhead court-martial on "flimsy warrants" issued with alleged connivance of Admiral Horthy, in command of the Hungarian Government troops at present.

Entente Governments are jointly responsible for present occurrences, the appeal declares. They diligently sought to protect bourgeoisie from the "Red terror," it is said, but they are "not making any effort to halt the counter-revolutionary rampage."

The Vorwärts is informed that an Entente commission recently found the dead bodies of sixty-two Communists hanging from trees in a patch of woods near Budapest. The newspaper declares: "If the Huszar Government of Hungary seeks to establish relations with Germany, it is hoped it will be kicked out."

SENATE QUIZ FOR HAPGOOD.

Minister Will Be Asked to Tell of Russian Propaganda.

Special to The New York Times.

WASHINGTON, Dec. 26.—Norman Hapgood, the American Minister to Denmark, who has returned to the United States on a vacation, is to be asked to appear before the Senate Sub-Committee charged with the investigation of Russian propaganda, committee members said today.

They wished to ask Mr. Hapgood, Senators said, what he knew concerning the propaganda systems in Russia, where the money came from, and how much effort was being made by the Bolshevist and anti-Bolshevist factions to convert other nations, particularly this nation, to their side. Senators believe that Mr. Hapgood has information of this sort, because of the proximity of his post to Russia and also because he went into that country some time ago.

The sub-committee is to begin hearings early in January. Plans for inquiring into the activities of Ludwig C. A. K. Martens, so-called Soviet envoy to the United States, were mapped out this week at a conference between Senator Kenyon, author of the investigation resolution, and officials who aided in the Lusk Committee inquiry.

REPUBLICANS WILL MOVE.

National Committee Takes a Floor in the Berkeley Arcade.

The Republican National Committee will move on Jan. 1 from the Knox Building, at Fortieth Street and Fifth Avenue, to the Berkeley Arcade, 19 West Forty-fourth Street, where it will occupy the entire fourth floor.

With the Presidential campaign drawing near, the committee finds its quarters too cramped, even after renting additional rooms in two office buildings downtown. In the Berkeley Arcade all the activities of the committee will be under one roof.

POISON DRINK KILLED 51 HERE; BLINDED 100

Academy of Medicine Joins Hands with Dr. Copeland to End Wood Alcohol Evil.

ISSUE WARNING TO PUBLIC

Some Whisky Sold in Saloons Causes Death or Blindness Immediately—Russia's Experience.

Aroused to action on account of the constantly increasing number of victims of wood alcohol in the city, Manhattan alone having a record of fifteen deaths for the first twenty days of December, Chief Medical Examiner Charles Norris, the New York Academy of Medicine, and the National Committee for the Prevention of Blindness have joined hands with Health Commissioner Copeland in an effort to stop the sale of this poison as a beverage.

The different agencies co-operating in the concerted movement issued a warning yesterday to the public of the danger in drinking anything that passes for whisky in the saloons.

Since the first of the year there have been forty-two deaths in Manhattan attributable to wood alcohol poisoning, two in Brooklyn, six in the Bronx, and one in Richmond, making a total of fifty-one, according to the records in the office of Chief Medical Examiner Norris. It was estimated that there are in New York now at fewest 100 persons who have recently been blinded through drinking wood alcohol as a substitute for whisky.

Dr. Ward A. Holden, an eye specialist of 8 East Fifty-fourth Street, who has been delegated by a sub-committee of the Committee on Public Health and Hygiene of the Academy of Medicine to make an exhaustive study of the problem, and has held several conferences with Chief Medical Examiner Norris, declared yesterday that the situation was alarming. One teaspoonful of wood alcohol, he said, was sufficient to cause total blindness, and a small dose would cause death. The patient invariably died within an hour after taking the stuff, he said.

"After Russia stopped the sale of vodka," Dr. Holden said, "the addicts turned to the use of wood alcohol as a substitute, with the result that thousands died from its effects. While the situation here is not as serious as that in Russia, unless something is done immediately to stop the traffic of wood alcohol as a beverage there is danger that it will be just as serious here."

Medical Examiner Norris and Dr. Holden have planned to meet in conference the manufacturers of wood alcohol in the hope that some plan may be evolved by which the sale of wood alcohol as a beverage may be stopped. It has been suggested that if the manufacturers should agree to put something in the wood alcohol to render it unpalatable the problem would be largely solved. It is now mixed with colored chemicals in such a way as to cause it to smell, taste, and look something like whisky.

The Medical Examiner is called upon to investigate only in case of death, and Dr. Norris pointed out also that it is impossible to tell the exact number of deaths resulting from the use of wood alcohol, as many physicians are unable to diagnose the symptoms unless they have clinical knowledge of the case or the patient tells them he has been drinking. The first symptom, it was explained, is a pain in the stomach, such as would indicate any of several abdominal ailments, with the result that the physician often makes the wrong diagnosis.

Health Commissioner Copeland said last night that he had had a number of inspectors out for the last ten days trying to find out if wood alcohol is being used in the saloons as a beverage, and that so far none had been found.

"Two days ago," he continued, "we turned our attention to paint shops, and we are now investigating these places to see if any wood alcohol, purchased for industrial purposes, is being resold for beverage purposes. We have not obtained any evidence that the paint shops are involved in the traffic of wood alcohol.

"The Health Department is of the opinion that a great many fatalities are due to the new substitutes for whisky, some of which have been made according to recipes extensively advertised. Some of these drinks contain fusel oil and other dangerous ingredients. We have obtained samples of the new drinks, which are being analyzed, and also we are making up in our laboratory all the various drinks which we see advertised, so as to determine just how injurious these drinks are."

Health Commissioner Copeland said that his department anticipated that with the coming of prohibition there would spring up numerous harmful substitutes for whisky.

Matthew Berrian, 43 years old, of 219 West Twenty-eighth Street, was removed to Bellevue Hospital from his home last night in a serious condition, which, the physicians say, resulted from drinking wood alcohol. Berrian fell unconscious on the steps of his residence and was found by Patrolman Joseph Parker of the West Thirty-seventh Street Station.

An investigation is being conducted by the police into the death of James Dwyer, 36 years old, of 224 West Twenty-fourth Street, in New York Hospital, early yesterday morning. Dwyer was taken suddenly ill at his home early yesterday morning and was taken to the hospital, where he died later with symptoms of wood alcohol poisoning.

FOUND DEAD AMID DRUGS.

Man Overcome While Removing Heroin and Morphine from Plant.

John Schunitdki, 35 years old, of 279 South Fifth Street, Brooklyn, was found dead yesterday in the New York Quinine and Chemical Works at North Eleventh and Berry Streets, Brooklyn. His body was lying on a package of drugs valued at $10,000 that had been wrapped up ready for delivery. He was formerly employed by the concern and knew where all the drugs were stored.

The police believe the man gained entrance by climbing the wall of a building close by and jumped to the ice-coated window sill from the wall three feet away. He brought along a little black bag, into which he poured the morphine and heroin from the drying pans.

While doing this, it is believed, some of the dust of the drugs floated in the air and he was overcome through breathing it. The room which the man entered is known as the analyzing room, and the only one allowed to enter it is the foreman of the plant, because of the value of the drugs and the danger from inhaling the chemical-laden air. An autopsy will be held today.

OPENS FIGHT ON CIGARETTES

Presbyterian Board Announces a Broad Campaign of Reforms.

The cigarette will be among the targets for attack in a campaign which the Board of Temperance and Moral Welfare of the Presbyterian Church announced yesterday. The board, which was formerly the Presbyterian Board of Temperance, has broadened its scope to include infant mortality, illegitimacy, child labor, juvenile delinquency, marriage and divorce, the social evil, social diseases, all forms of gambling, defective and delinquent classes, and "crime in general."

The fight against the cigarette will be nation wide, the board's announcement says, and it will be a special campaign. Prof. J. H. Dickason, "for twenty years professor at Wooster College and an expert on such matters," has been selected to lead it.

The cigarette, the board finds, "became firmly intrenched during the war," but "it is declared to be particularly harmful, especially to the young." Prof. Dickason has been speaking twice daily on the cigarette habit, and in addition he has prepared forty-eight leaflets and fifteen posters, which are being widely distributed.

WOMAN DIES ESCAPING.

Rope Breaks as She Leaves High Window at House of Good Shepherd.

An attempt last night by Rose Marino, 23 years old, formerly of 122 Elizabeth Street, to escape from the House of the Good Shepherd, Ninetieth Street and the East River, where she was an inmate, resulted in her death an hour later in the City Hospital. The young woman tied the ends of two torn sheets together, attached one end to a bed post in her room on the fourth floor, threw the other end out of the window, which faces Eighty-ninth Street, crawled out of the window, slid down the knotted sheets, lost her grip when halfway down and fell to the court.

Children coasting down Eighty-sixth Street saw her crawl out on the ledge of the window and dropping their sleds ran to tell the police of the East Eighty-eighth Street Station. Patrolman Werner hurried to the scene and called Dr. Novey from Reception Hospital. The patrolman and doctor had to climb over an iron picket fence to reach the young woman. At the City Hospital it was found that she was suffering from a broken right arm, fractures of both legs and internal injuries. She died within an hour.

Make Illinois River a Rate Boundary

WASHINGTON, Dec. 26.—Supplementing the Illinois classification case, the Interstate Commerce Commission today made public orders acquiescing in the suggestion of carriers that the Illinois River be made part of the boundary line of southeastern Illinois territory. The commission also ordered that the central territory rate scale should apply to or from points on the dividing line from or to points in southeastern Illinois territory.

Church Notices on Page 19.

AVOID EXTREMES, SAYS MARSHALL

Vice President Urges Democrats to Take the Middle Ground on Issues.

CONDEMNS STANDPATISM

And Also Attacks Socialism in an Address Made at Indianapolis.

Special to The New York Times.

INDIANAPOLIS, Ind., Dec. 26.—In an address before the members of the Indiana Democratic Club at a luncheon given in his honor today, Vice President Thomas R. Marshall declared that "the aisle in the Senate Chamber, which is supposed to separate the Democrats and the Republicans is not a true line of separation in regard to what the various Senators stand for. There is turmoil and doubt on both the Democratic and Republican sides, he said, and on both sides two forces are at work trying to control the destinies of each party.

"I would like to have a Democratic Party that is not run by the 'standpatism' of such men as Boies Penrose nor the Socialism of some of the men on the Democratic side. I have made a lifelong fight against special interests, and I am still opposed to them."

The Vice President said that some people are expressing the opinion that the Democratic Party has no chance in the next campaign, but declared that in his opinion the Democratic Party will have a "show" if it becomes the middle party which shall cry "a plague on both houses," which are trying to control legislation today. This was in connection with the point he had just made in disapproving both "standpatism" and socialism:

"If the Democratic Party declares itself for the interests of all citizens, and not a certain grade of citizens."

Speaking of himself, Mr. Marshall said humorously that he remembered the picture in the schoolbook, where Atlas was making a grimace when trying to carry the world on his shoulders, and that he was not going to try to imitate Atlas.

In a smiling reference to William Jennings Bryan and the latter's advocacy of free silver Mr. Marshall recalled that, now that the gold standard is established, gold is depreciated and a silver dollar in the purchase of a Liberty bond is worth $1.05.

The Vice President declared there had been a slump in patriotism since the war. "It has been natural and unavoidable," he said. "I beg to stand by patriotic democracy, and not only consider, but carry your consideration out into the active walks of life."

He said the people are too closely knitted together by transportation and communication lines for "any one to say that he can do as he pleases in American life."

"The basis on which this country is founded is not the Constitution or the Declaration of Independence, but the Golden Rule," he said.

WOMEN'S PARTY DELAYED.

Meeting Postpones Organization of Democratic Auxiliary.

So many differences of opinion arose at a meeting held yesterday afternoon at the Hotel Commodore by a group of Democratic women gathered to discuss a proposal for the formation of a national organization of Democratic women that final action on the project was postponed. Many of the women who attended did not consider the time ripe and urged the proponents to wait until the Federal Woman Suffrage Amendment had been ratified and women in all States had been given the right to vote.

Miss Margaret Vail, a niece of President Wilson, outlined the purposes of the new organization. Mrs. George H. Childs, who presided, was authorized to appoint a committee to consider the proposal and report to a representative body of Democratic women, who in turn are to issue a call to all the Democratic women of the country in the event that the committee should act favorably upon the plan proposed by Miss Vail.

Mrs. Childs will be Chairman of the committee, with these women as members: Mrs. Charles L. Tiffany, Mrs. George B. McClellan, Miss Ida Tarbell, Mrs. Oliver Harriman, Mrs. John J. Boylan, Dr. Josephine S. Baker, Miss Laura Cauble, Mrs. Harriet Cady Stanton, Miss Elisabeth Marbury, Mrs. G. G. Schick, Mrs. Grace S. Forsythe, Miss Adaline Sterling, Mrs. Lillian R. Sire, Mrs. Robert Oliver, and Miss Ethel Stebbins.

Mrs. John Sherwin Crosby, head of the Women's Democratic League, announced that she had called a meeting for discussion of Democratic national campaign matters, which would be held at the Hotel Astor this afternoon. Mrs. Crosby, who opposed the plan for a national organization of Democratic women, said that the meeting had been arranged with the approval of Tammany Hall and the Democratic State Committee.

BAN ON ALIEN TONGUES IN NEBRASKA IS UPHELD

State Supreme Court Sustains Act Prohibiting Teaching Foreign Languages in Schools.

LINCOLN, Neb., Dec. 26.—Constitutionality of a State law designed to curtail use of foreign languages in Nebraska schools as an Americanization measure was upheld by the State Supreme Court today. The law, which applies to all public, private, parochial, and denominational schools in the State, provides:

"That foreign languages shall not be employed in giving instruction on any subject to pupils below the ninth grade.

That foreign languages may be taught in the ninth and higher grades.

That foreign languages may be employed in the ninth and higher grades in so far as the teaching of such languages may require, but may not be used as a medium of instruction in any other subjects."

Validity of the law was attacked by the Nebraska district of the Evangelical Lutheran Synod of Missouri, Ohio, and other States and by St. Francis Catholic Church of South Omaha, whose attorneys charged among other things that its operation would interfere with religious liberty.

The court, after holding that the act does not prohibit teaching moral and religious matters in languages other than English, said:

"Laws the purpose of which are with respect to foreign language speaking children, to give them such training that they may know and understand their privileges, duties, powers, and responsibilities as American citizens, which seek to prevent a foreign language from being used as a medium of instruction in other branches, and as the basis of their education are certainly conducive to the public welfare and not obnoxious to any provisions of either the State or Federal Constitution."

SHIPWRECKED CREW HERE.

Captain and Crew of the Huron Picked Up After Vessel Sank.

Captain Robert Watts and forty-six officers and crew of the British steamship Huron, which foundered in the Mediterranean on Nov. 25, arrived here yesterday on the Greek steamship Megali Helas.

The Huron left New York for Constantinople Nov. 5 with 4,000 tons of sugar, clothing and medical supplies for the Armenian Relief Commission. On Nov. 25 she sprang a leak on the starboard side amidships, and the water poured in so fast that the pumps could not control it. The captain sent out an S O S call which was answered by the Oratava and two other steamships, which rushed to her assistance. Five hours after the carpenter had discovered the leak Captain Watts ordered the crew into the boats. They got away in two lifeboats and were picked up by the Megali Helas after the Huron had sunk.

The Greek steamship in addition to the shipwrecked crew brought 57 first, 232 second-class and 412 steerage passengers. They said the new season's crop of figs in Smyrna was good and the crop of currants from Patras was the best since 1914.

NEBRASKANS MEET PERSHING

Reception Held for Him at Capitol in Lincoln.

LINCOLN, Neb., Dec. 26.—An "All-Nebraska" reception for General John J. Pershing was held tonight at the State Capitol, attended by a large crowd of Lincoln residents and many visitors from over the State. It was to give the public generally an opportunity to meet General Pershing. In the receiving line with the General were Governor McKelvie and Mayor Miller of Lincoln, together with Mayors from other towns in the State.

Earlier in the day, General Pershing was a guest at a luncheon tendered by a merchants' club. In a talk before the club he praised the work of American women during the world war. The General declared he was certain the good morale of the army was due to the work of the women overseas and the "splendid influence of our women at home."

$10,000 Gift to U. S. S. Arizona.

A Christmas gift of a copper and silver service, valued at $10,000, will be presented today to Captain John H. Dayton, as commander, to the battleship Arizona, on behalf of the State of Arizona. The presentation will be made on board the warship, now in the New York Navy Yard, by a delegation headed by L. W. Mix and including United States Senator Henry F. Ashurst and Mrs. Ashurst, Lieutenant Commander Paul M. Bates of Annapolis, and several former Arizonians now resident in New York City.

Mining Exchange Closed.

Special to The New York Times.

SAN FRANCISCO, Dec. 26.—The Mining Exchange closed until next Monday.

38 DEAD, SCORES ILL FROM POISON WHISKY

Continued from Page 1, Column 3.

that place by persons who carried it away, and part was sent to a hotel in Chicopee Falls. State and Federal authorities in Massachusetts and Connecticut were aiding the police of Chicopee, Hartford, Holyoke and Springfield tonight in their efforts to determine responsibility for the deaths.

As soon as it was evident that some form of liquor was probably causing the deaths, word was dispatched to every saloon in the valley to make certain that no more of it was placed on sale. The American House in Chicopee Falls was closed by the police and a special squad of police was detailed to keep guard.

Ten Deaths in Hartford.

Special to The New York Times.

HARTFORD, Conn., Dec. 26.—With new cases being constantly reported, ten persons are dead, another is dying, four more are in a serious condition and a score, so the police estimate, are suffering afflictions, particularly blindness, from drinking murderous Christmas liquor made, it is said, in the Bronx, New York, and delivered not only in this city but in New Britain, Danbury, and Holyoke, Mass.

A man suddenly blinded from drinking wood alcohol "whiskey" was found groping helplessly in New Haven tonight, and it is feared that some of the poisonous liquor may have been delivered in that city.

Twelve barrels of the mixture were brought to Hartford early this week by truck from New York and the four purchasers, who are held without bail on the charge of murder say they paid $12,000 for the twelve barrels, which were sold after water had been added.

The four men held without bail in court today for a hearing on charges of murder tomorrow forenoon are:

Jacob Bronerwine, saloonkeeper and joint purchaser, who feared to sell the stuff in his own saloon, because, it is said, he had been twice previously arrested and fined under the Wartime Prohibition act.

Frank Rose, proprietor of a saloon at 277 Windsor Street, where the concoc-

Saul Joseph, bartender and partner of Bronerwine.

Nathan Salsberg, peddler and bartender.

Irving Botick, the chauffeur of the truck which the police caught backed up to a saloon to remove the mixture and dump it in the Connecticut River, was held in $300 for violating the liquor law.

The eight dead are:

Kuil Molozuk, 45, married, died three hours after arriving at the hospital on Christmas night. James Charkovich, 34, married, died today, six hours after being sent to the hospital. Antony Charkovich, 29, married, died early today, after being in the hospital four hours. Bartols Stempkr, 28, married, died this forenoon, ten minutes after going blind and being sent to the hospital. Joseph Chertubuck, 50, married, died last night, half an hour after going blind, at the hospital. Alexander Chmiekswky, 54, married, died at his home, in West Hartford, Christmas afternoon. Philip Lasovich, 35, died early today, one hour after arriving at the hospital. Hyman Fisher, 30, died early today, two hours after his arrival at the hospital.

George Kross, 31, unmarried, of 160 Governor Street and Max Multnek died at 11 o'clock at St. Francis's Hospital.

Aksenty Goroshko, 37, married, of 103 Portland Street was taken late tonight to the hospital, where it was said he would survive only a few hours.

Tonight, when the police thought they had probably received the last reports of the extensive distribution of the mixture, two more calls were received for ambulances, and Bennie Persky and Joseph Silverstein, both blinded by the wood alcohol, were rushed to hospitals. Michael Yusko, a saloonkeeper, who is dying at St. Francis Hospital, took a powerful emetic as soon as he began to feel the ill-effects of his whisky.

As a result of warnings flashed from this city to Danbury, New Britain, and Holyoke, Mass., J. J. Quilty of New Britain and Adam Ostrowski of Holyoke were arrested, and so far as possible those who had drunk their "whisky" were warned to consult doctors.

The police tonight said that confessions wrested from the four accused men revealed where the whisky was made and the fact that the four were to divide the profits on their $12,000 investment. The original tip came from one of the victims, James Charkovich, a former bartender, who gave the alarm on the sudden death of his brother, Anthony Charkovich.

A Danbury liquor dealer, it is said, is to be arrested, and the authorities hint that the ramifications will be widespread.

The first nine of the twelve barrels cost $7,015 and the last three $4,085. None of the barrels bore revenue stamps.

Alarmed at reports of deaths and blindness from Springfield, Chicopee Falls and Holyoke, the Connecticut Internal Revenue officials tonight telephoned the office of New York Collector William H. Edwards to urge the greatest haste and thoroughness in the investigation of the New York end of the affair.

Late tonight, Persky's father, John Persky, and Tony Dorsway were stricken blind and sent to hospitals.

Suffered Paralysis Before Death.

HARTFORD, Conn., Dec. 26 (Associated Press).—The ten men who died from drinking a mixture of wood alcohol were all Poles and lived near the saloons in Windsor Street, the proprietors of which were arrested.

Statements from hospitals say that nearly all who died suffered from blindness or paralysis before the end came. Police officials say that the compound sold here was wood alcohol, colored and diluted. It was bought in New York at $1,000 a barrel and brought here by motor truck. Twelve barrels were owned jointly by the four men arrested.

Four Dead in Chicago.

Special to The New York Times.

CHICAGO, Dec. 26.—Four men who drank concoctions of wood alcohol Christmas Day died today. They are Charles C. Conway, Ralph Milvicz, James A. Brady, and Joseph Hrutek.

The police learned that Conway visited friends Christmas Day and became sick after he returned home late that night and died shortly after. The police suspect that he purchased his drinks over the bars of some of the saloons in the neighborhood of his home.

Milvicz owned a saloon and is said by the police to have made the concoction which caused the deaths of himself and his friend Brady. Mrs. Adele Milvicz, his widow, told them that her husband had purchased the alcohol for beverage purposes from Mathew Zimmerman, a druggist. Zimmerman was taken to the police station and questioned.

Forty passports to Cuba were issued today in the local bureau, the number being unprecedented. The applicants stated that they were going for "pleasure and recreation." Cuba is "wet."

FOR WORLD WAR ON LIQUOR.

Anti-Saloon League Officials Draft Campaign for 1920.

Special to The New York Times.

CHICAGO, Dec. 26.—Plans for an international prohibition campaign are being worked out by officers of the Anti-Saloon League, to be carried into effect in co-operation with the International League to Prevent Alcoholism, according to a dispatch to The Chicago Tribune from its Washington correspondent. Their plans for 1920 include:

Appeals to the prohibition forces in Mexico, Cuba, and other countries to launch campaigns for prohibitory legislation.

A campaign for the complete enforcement of the Volstead law.

Legislation by Congress to prevent American citizens from manufacturing and selling intoxicating liquors in foreign countries where existing treaty provisions give this Government control of its citizens. No such treaties exist in case of Mexico and Cuba, but the law would apply to China, Turkey, and India.

Support of organizations in foreign nations requesting assistance in their work to advance the movement for world-wide prohibition.

PUT WOMEN ABOVE DRY LAW

Bartender Amazed at Being Fined for Selling Drinks to "Ladies."

Thomas Mulhern, a bartender, admitted before Federal Judge Mack yesterday that he had sold ale and highballs to "ladies" on Oct. 9 last, but he was virtuously indignant over the charge that he had sold similar beverages to men. He explained that he knew the law and was a law-abiding person.

Fined $25, he expressed surprise and his surprise apparently grew when he learned that the law recognizes neither sex nor color and that women were included in the ban on intoxicating drinks.

SEES PROFIT IN PROHIBITION

W. H. Anderson Thinks Dry Law Fines May Yield Revenue.

Prohibition can be enforced at a profit, according to William H. Anderson, State Superintendent of the Anti-Saloon League. His opinions were elicited when he was asked to comment upon an open letter he addressed to Republican State Chairman George A. Glynn, which read:

What is the connection between the recent published statement of yourself, as Chairman, and Secretary Gleason of the Republican State Executive Committee, indicating doubt as to whether the Republican Legislature will enact even the Federal prohibition enforcement law for New York, and the selection of the Hon. Elihu Root, chief attorney for the liquor interests, to sound the keynote at the coming unofficial Republican Convention this Winter?

Do you think the support and campaign funds you will receive from the liquor interests will compensate the loss to the State involved in allowing the Federal Government to get all of the fines and forfeitures through refusal to pass a law that will give the State courts jurisdiction, so that at least part of these can go to relieve the burden of State taxation?

Mr. Anderson admitted he "hadn't a ghost of an idea" whether fines and seizures could be expected to reduce taxation by 1 per cent, or one-hundredth of 1 per cent.

"It must be remembered," he said, "that if the law is enforced and the liquor interests find that the community is determined to stamp out their traffic violations rapidly will dwindle in number. But suppose that out of the approximately 20,000 saloonkeepers in the State, 10,000 were convicted of violations the first year and were fined an average of $500 each—that would mean a revenue of $5,000,000 which would leave a considerable surplus over the whole cost of the proceedings.

"Moreover, if all actions were allowed to go into the Federal courts, undoubtedly they would be clogged, prosecutions would drag and we would not have real enforcement. But that would bring its own remedy. It would lead inevitably to the creation of additional Federal machinery for the enforcement of prohibition."

EDWARDS ANSWERS "DRYS."

To Put Test of Proposed "Wet" Law in Jersey Up to Government.

Replying to a statement by James K. Shields, President of the New Jersey Anti-Saloon League, that it would be useless to introduce in the Legislature of that State a bill to legalize the sale of light wines and beers, Governor-elect Edwards in Jersey City yesterday reiterated his determination to get just such legislation passed. The alcoholic content of such drinks will not be specified in the act, he said, and if the Federal Government questions the right of the State of New Jersey eo enact a law of that nature, regarding it as in conflict with the constitutional amendment, the Government itself may initiate the test of its constitutionality.

Mr. Edwards said that his promised attack upon the constitutionality of the amendment will be predicated upon the ground that it was not properly passed by the requisite number of States and that the question of States' rights will not be brought into it.

"I was elected on a wet platform by a majority of 15,000. A majority of the Legislature is wet. The 31 Assemblymen of Hudson, Essex, Atlantic, and Passaic Counties are wet, so a bill legalizing the sale of light wines and beer can be passed," he said.

RUSH WHISKY TO SEABOARD.

Hope 5,000 Barrels from Pittsburgh Can Be Exported by Jan. 16.

PITTSBURGH, Dec. 26.—Five thousand barrels of whisky were being loaded here tonight in the hope that it might reach the seaboard in time to be shipped abroad before national prohibition becomes an accomplished fact Jan. 16.

Distillers said it was the first of a large amount of liquor held in this district which had been sold in Europe, but they had little hope of getting more than one-tenth of it out of the country. More than 10,000,000 gallons, it was said, were still in warehouses in this vicinity.

Ship New England Rum to Turkey.

BOSTON, Dec. 26.—Two hundred barrels of New England rum were included in the cargo of the American steamer Lake Ellsbury, which left here today for Smyrna and Constantinople. The rum was in bond, and was under the supervision of Government gaugers until safely stowed beneath the steamer's hatches. The Lake Ellsbury's departure inaugurated a new service between this port and Rumanian and Black Sea ports.

JOHN DAVID
STEIN-BLOCH SMART CLOTHES
Broadway at 32nd Street
Facing Greeley Square

ONCE-A-YEAR-SALE

John David Derbies
Soft Hats and Velours

$5, $6, $7 Derbies and Soft Hats, $3.95
$8, $9, $10 Soft Hats and Velours, $6.95
$12 and $15 Soft Hats and Velours, $8.95

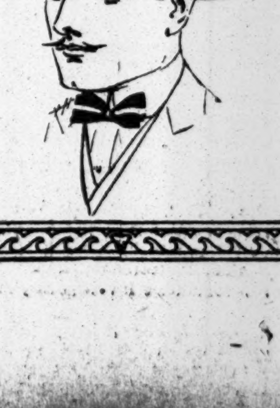

R. H. Macy & Co's INC. Attractions Are Prices—Quality—Service

Macy's

Herald Square, Broadway, 34th to 35th St.

We Sell Dependable Merchandise at Prices Lower Than Any Other Store, but for Cash Only

Store hours 9 to 5:30

RESCUED!

Your Christmas check from the firm is safe, for you did not get it in time to spend it on your wife's second cousin's brother-in-law or anybody equally near the end of that long, long Christmas list—

And that's why,

After having given "everybody in the world" something more concrete than a Christmas greeting, you may once more experience that out-of-season thrill of giving yourself something! Just take stock and see what it is folks overlooked in their many gifts to "the man with the checkbook."

No one bought you a suit—

And—yes, you could stand a new one. Suits that will fit your personality as well as your purse and tailored from a groundwork of superior, all-wool fabrics. Correct styles and prices lower than those of other good shops.

$29.75 to $64.75

Overcoats

$29.75 to $109.00

Macy's—Third Floor, Front.

And they forgot about shoes—

and so have you—Look, you're down at the heel, a condition you'd not experience to save your sole! Rich tan calfskin, and a comfort affording last which does not sacrifice smartness, are combined in a shoe at $9.89. These are not to be confused with the shoes at similar prices you've seen in the other shops 'round town.

And for the many After-Christmas-Before-New Year's functions

A pair of patent colt oxfords — the tipless kind worn "everywhere after 6 P. M." A trim last and expert workmanship combine to make this a desirable shoe. You'll be surprised when you see this oxford at so modest a price— *$8.49*

Macy's—Main Floor Balcony, 35th Street.

WANTS AIR PRIMACY TO REMAIN FRENCH

Lauzanne Urges the Government to Establish an Army School of Aviation.

SPECIAL ATTACHES ABROAD

These He Thinks a Necessity to Keep the Allies Posted on Developments in Flying.

By EDWIN L. JAMES.

Special Cable to THE NEW YORK TIMES.

PARIS, Dec. 26.—World co-ordination in the development of aviation, both military and commercial, is advocated by Stéphane Lauzanne in a leading article in Le Matin today. He recommends that experts be attached to embassies in the allied capitals, so that each nation may have the benefit of the progress of the others. He calls on the Government of France to maintain for France in peace the position in aviation she gained in war.

"On the day of the armistice," he says, "the aerial fleet of France comprised 30,000 airplanes and 60,000 aerial motors. This was the magnificent result of a gigantic effort. It was French mastery in the air. Today, after a year of peace, the question arises whether or not we are going to let this effort die; whether we are going to let our mastery slip away.

"The airplane is not only an engine of war; it is an agency of commerce, of the postal service and of surveillance. We must not forget that we have a colonial empire which ranks second in the world. Let us see, then, what there is to be done.

"First, we should have a technical section of aviation. We now have such a section, well equipped so far as men are concerned, but miserably equipped in material. It has survived, thanks to the energy of its chief and to the daily battles he has fought in the Government bureau."

After making technical recommendations and reviewing recent progress, M. Lauzanne says: "What will our experts not be able to accomplish when they are properly equipped to study, to experiment and to work?"

"Second, we should have a central organization of aerial navigation which should include France and our principal colonies in Northern Africa. This organization should have its landing fields, its hangars, its workshops, and its engine depots, just as railroads have their stations, and ships have their ports. What economy of effort and of money would not be effected by squadrons navigating France and Morocco and policing the Soudan?

"Third, we should teach aviation to our future officers. Nothing is perhaps more symbolic of the state of French aviation than that today there is no school of aviation at St. Cyr. We teach in our military schools the tactics of cavalry, but we do not teach the tactics of aviation. They talk about war [illegible], but they do not talk of the part aviation plays in war. Also, we have a Minister of National Defense, with a formidable budget, four or five undersecretaries, and seven or eight general directors; and in all this array there is no one who talks of the aviation of tomorrow.

"Fourth, we should have aviation attachés abroad. If Paris no longer interests itself in aviation, London, Washington, and Rome will interest themselves, and Berlin tomorrow more than ever. Just as we have military and naval attachés, we ought to have aviation attachés who would maintain liaison with our allies, who would watch the aviation programs of our enemies, who would observe the scientific progress of all. Not only military but commercial aviation will gain by knowing what is happening elsewhere."

MORAL FOR ENGLAND IN ROCKEFELLER GIFT

London Chronicle Draws Attention to the Poverty of Provisions for Scientific Research.

Copyright, 1919, by The New York Times Company.

Special Cable to THE NEW YORK TIMES.

LONDON (Saturday), Dec. 27.—The Daily Chronicle, commenting on the Rockefeller gift, says:

"We in this country have not often in recent years benefited by such gifts. Fortunes have not been made so rapidly, and the art of consenting is more understood than that of spending them. The war, moreover, and reconstruction have bitten deeply into our surplus capital, but our need, perhaps, was never more urgent. Mr. Balfour reminded us the other day of the necessity for mobilising all the forces of science to develop industry and of the need for stimulating pure science; but the scientific departments of our oldest universities are starved, and Oxford and Cambridge have had to apply to the State for grants.

"The assistants at the Natural History Museum are miserably paid, and the salaries are not such as to attract the ablest men. Professor Stanley Gardiner had to make a special appeal the other day on behalf of the entomologists, upon whom we rely for stamping out insect pests in the tropics, and on behalf of the devotees of economic zoology."

SURE 'THE TIGER' WILL BE PRESIDENT

Paris Takes It for Granted That Premier Clemenceau Will Be Chosen.

ELECTION IN THREE WEEKS

Paris Newspapers Almost Unanimously Nominate Him as Poincare's Successor.

By EDWIN L. JAMES.

Copyright, 1919, by The New York Times Company.

Special Cable to THE NEW YORK TIMES.

PARIS, Dec. 26.—Paris appears to take it for granted that Premier Clemenceau will be the next President of the republic. In three weeks the Deputies and Senators will meet at Versailles to elect the head of the Government, and it is only of "the Tiger" that every one speaks. It was he who organized the Bloc National which won the overwhelming victory at the recent elections. He can go before the Chamber, as he did the other day, and get a vote of confidence when he feels like it. He was never more master of the French Government than he is today.

Nearly all of the big Paris newspapers, as if by preconcerted agreement, nominate Clemenceau in today's editions. No other candidate is so much as mentioned. The Echo de Paris says: "Clemenceau is not a candidate for the Presidency; he is elected." This journal also predicts that Millerand will be the next Chief of the Cabinet, which, it says, will include the present President of France.

Church Notices on Page 19.

ENGLISH TRUSTS PLAN TO GROW COTTON HERE

More Than 100 Mills in Lancashire Are Bought Up by the Combine.

Copyright, 1919, by The New York Times Company.

Special Cable to THE NEW YORK TIMES.

LONDON, Dec. 26.—Developments in connection with the great Lancashire cotton combine are reported by a Manchester correspondent.

Up to date 115 or 116 mills have been bought up by new trusts and others are on the point of being turned over. It is intended that the trusts shall charter their own steamers for the conveyance of cotton from overseas to Liverpool.

It is also stated that the trusts will urge upon the Government the desirability of extending as far as possible the growth of cotton within the empire and that they will be ready to co-operate with the Government financially and otherwise.

Failing the production of more cotton within the empire, the Lancashire combines expect to take over American plantations and grow their own raw material.

FLIES OVER MT. OWEN RANGE

Australian Aviator's Plane Damaged—Opponent's Body Buried.

LONDON, Dec. 26.—Captain Ross Smith, the Australian aviator who recently completed a flight from England to Australia, thereby winning a prize of £10,000, has landed at Charleville, Queensland, after safely negotiating the formidable Mount Owen range, according to advices from Sydney. His machine was in a damaged condition, the advices added.

The body of Captain Cedric Ernest Howell, one of the British airmen in the London to Australia flight, who perished when his machine was wrecked off the Island of Corfu on Dec. 12, was washed ashore on Corfu and buried at the foot of a beautiful mountain by an English chaplain, according to a Corfu dispatch to Lloyd's.

The body of Henry Fraser, a skilled mechanic, who accompanied Captain Howell, has not been found. Howell's airplane is a wreck and salvage is impossible because of the bad weather.

AMBERT EST. 1885

"BETTER APPAREL for MEN"

'Twixt and 'Tween

Xmas and New Year's you'll need those evening togs more than ever. Right kind here—priced as you'd like to have them.

Dress Suits, Tuxedos, Dress Shirts, Shoes, Full Dress Jewelry, Silk Hats, Dress Ties, Silk Mufflers.

LAMBERT

254 FIFTH AVE. Bet. 28th & 29th Sts.
39 CORTLANDT Bet. 8th & 9th Av. 'L'
124 NASSAU ST. and New Haven, Conn

CADILLAC.

Type 57, 7 passenger suburban Sedan, overhauled in Cadillac shop; repainted, parts renickled; cord tires; ready for immediate use.

NEWARK BRANCH,
Detroit Cadillac Motor Car Co.,
586 Broad St., Newark, N. J.
Telephone Mulberry 3240.

Gidding

5TH AVE AT 46TH ST.
PARIS NEW YORK

"THE PARIS SHOP OF AMERICA"

Are now holding

After-Christmas Sales

Offering Very Pronounced Values

in

TAILORED and FUR-TRIMMED SUITS
CLOTH COATS and DAY WRAPS
STREET FROCKS—AFTERNOON DRESSES
DINNER and EVENING GOWNS
FUR-TRIMMED EVENING WRAPS
MID-SEASON HATS and RICH FURS

Saks

CLOTHES OF CUSTOM QUALITY

OVERCOATS AT FIFTY DOLLARS

So you see, nobody has anything on us

WE want you to feel that you can come here and get the finest Overcoat that $50 can buy anywhere. We want you to feel that you can get a selection not of a few styles but of a dozen. We want you to feel the luxury of Saks-tailoring. It's a g-r-rand 'n glorious feeling!

Take elevator to 5th floor

Saks & Company

BROADWAY AT 34th STREET

GERMAN CONFESSES PLOTTING IN MEXICO

Continued from Page 1, Column 7.

working agreement" between von Eckhardt, German Minister in Mexico, and the Carranza government, and that one of the favors shown to Germany by the Mexican Government was to turn over to Jahncke all Mexican secret service reports that might prove of value to the cause of the Fatherland. Carranza and von Eckhardt never communicated, except as man to man, and always in Carranza's office in the National Palace at Mexico City. The German representatives in Mexico, he adds, received their orders from Berlin, often through the United States, generally via El Paso or Laredo. Many important instructions, he says, were received by wireless, the receiving station being in Chapultepec Park, Mexico City. The station, however, was not strong enough for transatlantic sending, and the cable was utilized for outgoing messages from Mexico.

Although the Mexican law forbids foreigners sending messages in code, the Germans, declares Witsche, were permitted to code everything they were able to cable out of Mexico.

Witsche entered Mexico on a Russian passport. He was still using a Russian passport when captured by the Americans at Nogales in 1918. This was issued, he says, by the Russian Consul General in Mexico City. When von Eckhardt, the former German Minister to Mexico, was given safe conduct papers through this country to permit his return to Germany, last April, he admitted to an American official while en route to New York that Jahncke was "one of his men." He also made inquiries as to what had become of Witsche, having been unable up to that time to find out the fate of the young naval officer.

Germans in Carranza Army.

Of the Germans who were commissioned in Carranza's army two of the most important mentioned by Witsche are General Maximilian Kloss and Major Ricardo Schwierz. Kloss is the head of the Munitions Department of the Mexican Government. Schwierz was captured by the American authorities at Nogales shortly before this country declared war, but escaped from his guard, a United States Deputy Marshal, while in the Nogales custom house. The deputy followed over the line, where he was arrested by the Mexicans. The Mexicans released the Marshal but refused to return Schwierz to America.

After his escape Schwierz reported, according to Witsche, to Elias Calles, then Governor of Sonora, who gave him a commission as Major in the Carranza army. So far as is known, Schwierz is still an officer in the Mexican army, as is also General Kloss, and both of these men Witsche states are bona fide German citizens. Schwierz is an able artillerist.

Schwierz for a time was assigned to duty to instruct Mexican soldiers in the use of the hand grenade. He also managed to smuggle an airplane, the parts of which came from Germany, from this country into Mexico. The plane was assembled in California, not far from San Diego, and flown over the line by a German officer who had been able to conceal his real identity from the authorities on this side of the border. In 1918 Major Schwierz showed up at Hermosillo, Sonora, where he was for a time engaged in recruiting a German battalion which he himself subsequently stated was to have been used against the Americans in the event of intervention.

Witsche has named many prominent Mexicans whom he claims as pro-German. Among them are Obregon and Pablo Gonzales, both candidates for the Presidency; General Murguia, General Garza, and Governor Calles of Sonora. He has also given the name of a Mexican who was a member of Carranza's Cabinet during the great war. This man, whose name THE TIMES correspondent has, was paid by Carranza, who was in turn reimbursed by the Germans, according to Witsche. The position held by the Minister was one of the most important in the Cabinet.

When it became certain that the United States was on the verge of entering the war, Witsche says, the Germans used every effort to harass the Americans and keep the United States neutral by stirring up trouble along the border. Raids, he is said to have admitted, were important features of the plan.

At Fort Sam Houston it was admitted this afternoon that Witsche was a prisoner there, but all information as to the details of the case was refused. The President of the court-martial that convicted Witsche and sentenced him to death was Brig. Gen. Joseph A. Ryan, the Judge Advocate who prosecuted the spy was Major A. P. Burguin, while the officer who was assigned to defend him was Colonel William Glasgow, now commanding the 14th United States Cavalry.

TELLS OF AVIATORS' FATE.

Richards Testifies for Senate Committee in Lower California Murders.

EL PASO, Dec. 26.—Lieutenants Cecil Connolly and Frederick Waterhouse, American aviators who lost their lives after being forced to descend in Lower California, Mexico, were murdered, according to testimony before the Senate sub-committee investigating Mexican affairs, given here today by Joe Allen Richards.

Richards, an American, discovered the bodies on Sept. 21 last on the beach of the Bahia de los Angeles, when he went ashore from a little Mexican steamer to aid in replenishing the water supply of the boat.

According to his testimony today, Richards was arrested by the Mexican authorities at Santa Rosalia when he arrived there Sept. 25, for his action in reporting the discovery of the bodies to the master of the American steamer Providenca, which was in the harbor of Santa Rosalia at the time. He said he was kept in a cement cell for more than a day. Before he was put in the cell, Richards said, he was stripped of all clothing.

Richards testified at the hearing conducted by Major Dan M. Jackson, of El Paso, Secretary of the Senate subcommittee. None of the Senate members of the committee was present.

Richards accompanied the expedition that went to Lower California aboard the United States destroyer Ward from San Diego to recover the bodies and airplane, and said testimony given to army and navy officers aboard the Ward by Mexican residents of the country and by the crew of the Mexican steamer Esperanta was to the effect that the Americans were murdered.

The Esperanta was seized when a Mexican ashore told American officers this boat had brought the aviators to the bay for water from their airplane.

In the rough grave Richards said he found a bar of iron two feet long. The skull of Waterhouse had been crushed, he said, and Connolly's body and clothing indicated he had been stabbed.

Richards related warnings he alleged were made by the Mexican captain of the boat on which he traveled down the Gulf of California against reporting discovery of the bodies.

AMERICAN FARMER MISSING IN MEXICO

Relatives Ask Consul for Information—Two Sailors Still in Jail at Mazatlan.

JUAREZ, Mexico, Dec. 26.—William Fogel, an American farmer living near here, has been missing for some time, according to advices received today by Edward A. Dow, American Consul at Juarez. Relatives of Fogel, who live at Phoenix, Ariz., have written to Mr. Dow for information regarding the man's whereabouts.

The American Consul recently issued a passport to Fogel to enable the latter to get to his home in Phoenix, but has not heard of him since.

MEXICO CITY, Dec. 25.—Hilario Medina, in charge of the Mexican Foreign Office, states today, in answer to a question, that the two American sailors arrested at Mazatlan for assault upon a Mexican citizen were, so far as the Foreign Office knew, still held there under provisions of the Mexican common law.

Señor Medina said that the Foreign Office had asked the Mazatlan authorities for further particulars regarding the case, and asserted that the American Embassy had made no further move relative to the incident since it handed its first communication to the Foreign Office.

AGUILAR TO RESUME OFFICE.

Carranza's Son-in-Law, Back from Europe, to Direct Foreign Affairs.

MEXICO CITY, Dec. 25.—General Candido Aguilar will resume his office as Secretary of Foreign Relations on Jan. 2, it is stated on good authority here. General Aguilar arrived in this city today after spending several months in Europe on a special mission.

Candido Aguilar, son-in-law of President Carranza, went to Europe last June as a confidential ambassador, after a visit to Washington. In November the Department announced that while abroad Aguilar had placed large orders for guns and other military supplies in Belgium and Spain. Firms in the former country were debarred from filling the orders under the International Arms Convention, but Spanish munitions made their way to Mexico. Later a large shipment of machine guns and accessories from Germany was stopped en route to Mexico through Holland by Marshal Foch's agents.

LARGE OIL WELL CLOSED.

Carranza Authorities Stop Production on American-Owned Property.

WASHINGTON, Dec. 26.—Another American oil well, one of the largest in the Tampico region, has been closed by order of the Mexican Government, the State Department was advised today. The well, it was reported, had been producing for more than a year, and was drilled in strict compliance with all the regulations in force at that time.

Full particulars concerning the reported seizure have been asked by the State Department.

Stern Brothers

West 42nd Street (Between 5th and 6th Avenues) West 43rd Street

Continuation of Our Annual Clearance of

OUTER APPAREL

For MISSES, JUNIORS and GIRLS

Misses' Winter Suits
Of Silvertone, Velour or Chevron; were up to $69.50 $30.00

Misses' Fur Collar Coats
Of Pom Pom Cloth; shawl collar of Sealine; lined; formerly up to $37.50,..... $25.00

Misses' Dressy Coats
Silvertone or Wool Velour Coating; large fur collars; formerly up to $69.75,..... $35.00

Misses' Model Coats
Of Wool Velour, Yalama Cloth or Wool Bolivia; formerly up to $98.00,..... $50.00

Misses' High Grade Coats
Bokhara Cloth, Yalama or Wool Velour; formerly up to $150.00,..... $75.00

Misses' Fur-trimmed Suits
Of Peachbloom, Velouise, etc.; formerly up to $89.75,.. $49.75

Girls' Winter Coats
Of Heather Mixtures or Wool Cheviots; lined; formerly up to $22.50,..... $12.00

Girls' Fur-trimmed Coats
Of Broadcloth; also tailored models of Wool Fabrics; were up to $29.50,..... $17.50

Girls' Wool Serge Dresses
Tailored or Embroidered models; formerly sold up to $29.50,..... $15.00

Girls' Party Frocks
Chiffons in pastel colors combined with satin ruffles and girdles; were $29.50 .. $15.00

The Store is closed at 5 P. M. daily

B. Altman & Co.

MADISON AVENUE - FIFTH AVENUE, NEW YORK

Thirty-fourth Street Thirty-fifth Street

Misses' Tailored Suits

(a limited quantity)

the models and materials of which are most desirable (although the size ranges are not complete) are marked, for immediate clearance, at

$39.00 & 58.00

Some of the $58.00 suits are smartly trimmed with fur.

(Second Floor)

Macy's Macy's

Your New Year Resolution

will gain weight and strength when the force of good reading is behind it. The books below are veritable mental tonics, that insure the necessary enthusiasm for the New Year's start. They offer valuable *inspiration* that must find outlet in *application*.

Inspiration and Ideals
Grenville Kleiser 1.12

How To Build Mental Power
Grenville Kleiser 2.69

Look Up!—*Randolph Lewis* (Sunshine Treatments for Shadowed Lives) 1.34

The Creative Process in the Individual.
T. Troward 1.21

Pep.—*Col. William C. Hunter* .89

Creative Mind and Success
Ernest S. Holmes .89

How to Attract Success
F. W. Sears 1.62

Macy's—Book Department, Main Floor, 35th Street, Rear.

R. H. Macy & Co Inc.
HERALD SQUARE NEW YORK

Macy's Macy's

Cocktail-Shakers from $1000 to $2500

WHETHER hope, optimism, or hospitality be the guiding *motive* this Sheffield cocktail-shaker is rapidly becoming a most popular gift.

OVINGTON'S
"The Gift Shop of 5th Ave."
314 Fifth Av., near 32d St.

The charm of a lovely skin may be yours

A clean, healthy skin is usually a lovely skin, but the use of the proper soap is necessary.

Resinol Soap

is specially cleansing, yet it is mild and soothing because it contains the Resinol properties prescribed by physicians for years in the treatment of skin troubles. It gives a rich, refreshing and invigorating lather that you can really *feel* is cleansing.

RESINOL SOAP is also excellent for the shampoo as it tends to lessen dandruff and make the hair soft and lustrous.

At all druggists and toilet goods dealers.

SOLDIER CONVICTED OF TREASON FREED

Twenty-Year Sentence Imposed on Private Lawrence Perlmutter Is Remitted.

SECRETARY BAKER ACTS

Prisoner Suspected of Giving Information to Enemy Gets Benefit of Doubt.

Secretary of War Baker yesterday remitted the twenty-year sentence imposed upon Private Lawrence Perlmutter of New York, the only member of the American Expeditionary Forces to be convicted of treason, according to word received from Washington by Representative Isaac Siegel of New York, who interested himself in the lad's case.

Perlmutter, who served in the medical department, 9th Infantry, 2d Division, was convicted of having supplied military information of value to the Germans while a prisoner of war. He was court-martialed in Coblenz after having rejoined the American Army after the armistice, and his sentence was approved by General Headquarters.

According to Mr. Siegel, who went over the record in the case with Provost Marshal General Crowder, it was not shown that the answers which Perlmutter gave were true, and only one witness, Captain William H. Gordon, captured with him, testified against him, whereas two witnesses are needed before an American can be legally convicted of treason.

In taking up the case with the War Department, Mr. Siegel referred to the fact that the youth bore on one wrist three scars of wounds which had been inflicted at his own request by a Canadian officer, a fellow prisoner, to prevent the Germans from sending him to the mines. Mr. Siegel argued that had Perlmutter supplied his captors with valuable information they probably would not have wished to accord him such treatment.

Mr. Siegel said that after having taken the matter up with General Crowder the latter had recommended to Mr. Baker that the sentence be cut to five years. Mr. Baker, in wiping out the entire sentence, wrote a long opinion on the case, according to Mr. Siegel.

WASHINGTON, Dec. 26.—Evidences of hostility toward the defendant by his fellow-prisoners, noted by Judge Advocate General Crowder, in reviewing the case of Private Lawrence Perlmutter, were taken into consideration in ordering that the twenty-year sentence imposed on the soldier be remitted, Secretary Baker said in approving General Crowder's report.

It was also noted that, according to the evidence in the case, a conversation alleged by these fellow-prisoners to have taken place on the night of the capture of Perlmutter and his companions, between Perlmutter and a German officer in an adjoining room, was held in English. General Crowder declared it to be "inherently improbable" that the man talking to the German officer was Perlmutter, since it had already been shown that he spoke excellent German.

In view of this doubt, Mr. Baker said, General Crowder recommended a complete remission of the sentence, and he approved the recommendation.

BROOKLYN BALLOTS LOST.

Enrollment Papers of 2,600 Voters Believed Destroyed by Mistake.

The enrollment ballots of about 2,600 voters in six boxes in the Second and Sixteenth Assembly Districts in Brooklyn have been lost, according to Commissioner of Elections John R. Voorhis.

The ballots, it is believed, were thrown out by the police, who had charge of them and mistook them for the regular ballots cast at the last primary election. The police are authorized to destroy the primary ballots after a certain length of time.

The loss is not serious, according to Mr. Voorhis, but will entail considerable inconvenience for the election officials, who will have to examine books to find the names of the voters of the two districts and who will have to write letters to these voters, asking them to express their political party preferences by mail.

SMITH TELLS JURY SWANN MUST STAY

Continued from Page 1, Column 2.

the District Attorney, the more I am persuaded that the real issue first to be determined is whether or not the District Attorney is faithfully performing the duties of his office. If you can lay before me evidence to the contrary and such evidence is sustained to an extent warranting such action, I shall remove the District Attorney.

"If, on the other hand, I find that the evidence does not sustain your conclusions, respect for the enforcement of law in New York County requires the prompt exoneration of the District Attorney. In any event, by the course I am suggesting, this matter will be brought to a speedy conclusion, with full opportunity to the public of New York County to secure full information as to the matters involved in the controversy."

No Word from Swann.

District Attorney Swann was not at his office yesterday and no one there was willing to discuss the Governor's letter to the Extraordinary Grand Jury.

PITTSBURGH, Pa., Dec. 26.—Raymond F. Almirall, Foreman of the New York Special Grand Jury, who is here showing his sons through the industrial plants in this district, said tonight that he had no statement to make in regard to Governor Smith's message calling on the Grand Jury to submit charges against District Attorney Swann. He expects to be back in New York next week.

GREAT BRITAIN GETS 7 EX-GERMAN LINERS

President Directs Their Surrender by Shipping Board, Ending a Long Dispute.

LANSING ADVISED ACTION

Officials Hope Decision Will Hasten Release of American Tankers Held in Scotland.

Special to The New York Times.

WASHINGTON, Dec. 26.—By order of President Wilson seven former German ships used by the United States to bring American soldiers from Europe are turned over to Great Britain. This action is taken on the advice of the State Department, which holds that the United States has no right to retain the vessels beyond the time they are needed for transport service. In a letter to Secretary Lansing today Chairman Payne of the Shipping Board said:

"I am directed by the President to comply with the request contained in your letter transmitted to me this day from the White House and to advise you that the seven ex-German ships, to wit, Graf Waldersee, Zeppelin, Pretoria, Cap Finisterre, Mobile, Prinz Friedrich Wilhelm, and Kaiserin Augusta Victoria, now in the Harbor of New York, will be delivered to the representative of Great Britain as soon as the proper person is designated to receive the same."

These ships were seized in German harbors after the armistice and allocated by the Interallied Maritime Council to this country for use as transports. Lately Great Britain made the point that she was entitled to the craft on the theory that the food exchange basis upon which they were allocated was not still in force. The Imperator, in the same category with the others mentioned, has already been turned over to Great Britain and is now sailing under the Cunard flag.

While no reference is made to it in the statement made public today, there exists little doubt here that the desire of the United States to obtain the return of twelve Standard Oil tankers from Great Britain had much to do with the decision.

These tankers belonged to a subsidiary of the Standard Oil Company and were interned in German harbors when hostilities began. Some months ago the Interallied Maritime Council allocated them to Great Britain, France, Belgium, and Italy, and they were taken to the Firth of Forth. Since then the Standard Oil Company has importuned the State Department frequently to obtain the return of the tankers. The Supreme Council in Paris lately ordered that they should be held by the British until their final disposition had been decided.

The other German ships which this country has been using, and which it now considers selling, were seized in American harbors, and Great Britain has no claim on them.

The seven former German liners, surrendered to Great Britain, will be turned over on next Monday in accordance with orders from Washington to the steamship companies designated by the British Ministry of Shipping to operate them.

The Cunard Line has had Captain W. I. R. Irvine, R. N. R., and 500 officers and men waiting in this city since the end of September to take over the Kaiserin Augusta Victoria, and the Peninsular & Oriental Navigation Company has had two Captains and two crews, about 600 all told, waiting since the beginning of October to take over the Mobile, formerly the Cleveland, and the Graf Waldersee. Both these vessels will be used as soon as possible to bring back from India the British Territorials who have been there since September, 1914, when they were sent out from England to relieve the regular troops.

The Territorials were composed of officers and men who had been members of the volunteer force in England and were too old to go to France and stand the strain of fighting in the trenches. Many of them were bankers, lawyers, artists, architects, civil engineers, &c., who gave up good practices at home in England to go to India, but did not imagine that they would be away for more than five years.

The thirty-five Goanese stewards who have been locked up on Ellis Island since they arrived at the beginning of October, will be released to go on board the Graf Waldersee and the Mobile when they are ready for sea.

The Prinz Friedrich Wilhelm will be allocated to the Canadian Pacific Ocean Services, Ltd., a subsidiary of the Canadian Pacific Railway. Captain J. Thompson and 250 officers and men of the White Star Line have been here since the end of September to take the liner to Liverpool for the Canadian company, and the White Star Line has also a crew ready to take over the Cap Finisterre for the Orient Steamship Company of London, to whom they will deliver her.

For their own use the White Star will get the Zeppelin, a craft of 15,200 tons, constructed just before the war for the North German Lloyd service from Bremen and Southampton to Australia. Sanderson & Sons of 26 Broadway will take over the Pretoria for the Ellerman Line.

The cost of keeping the crews in New York all this time will amount to nearly $200,000, apart from their wages. The Captains receive $8 a day, other officers and engineers $5 a day, and the crew $3 a day for maintenance money. There were 750 other officers and men up to the beginning of December, when they joined the Imperator.

A British official said yesterday that the steamships had been allocated to his Government by the Interallied Council for repatriating British and colonial troops in various quarters of the globe.

Miss O'Reilly Not in Hospital.

In the report concerning the habeas corpus proceedings by Miss Elizabeth Boyle O'Reilly to annul an order in the Magistrate's Court committing her to the Bellevue Hospital psychopathic ward, the wording of the article in THE NEW YORK TIMES gave the impression that Miss O'Reilly had been sent to the hospital. This was incorrect, since she brought the proceedings immediately after the commitment, and was in the custody of her attorneys, Foster & Cutler, until the decision of Justice Wagner in her favor was handed down.

SAY WOOD'S CHARGE OF GOUGING IS FALSE

Lawrence Chamber of Commerce and State Commission Call Prices There Fair.

ASSERTIONS "NOT PROVED"

Lawrence Merchants Feel They Are Unjustly Accused and Welcome an Investigation.

LAWRENCE, Mass., Dec. 26.—The Lawrence Chamber of Commerce in a letter sent today to William M. Wood, President of the American Woolen Company, says it has found "nothing to warrant" his recent charges that some of the merchants in this city were charging excessive prices for necessaries.

The letter, in explaining the Chamber's reasons for not submitting comparative price lists requested by Mr. Wood in conference with the merchants on Dec. 17, says:

We have encountered in our investigation so many irregularities and differences in prices in Lawrence and other cities, arising from conditions entirely beyond the control of merchants of any community, and attributable solely to the variation in manufacturers' prices, that we have finally discarded the entire list, or rather refrained from sending it, owing to the necessity for a detailed explanation in connection with almost all prices quoted before a conception of justice of prices can be established. We have the figures, but wish to submit them under conditions which permit a verbal explanation.

From a study of figures quoted by Mr. Wood, the letter continues, the merchants are convinced that "there is a wide opportunity for variation in the character of a report, according to the interpretations of individual investigators." The information submitted by housewives in Mr. Wood's investigation is criticised. The letter states:

While Lawrence prices for certain articles are higher than in some other cities, there are a number of instances where articles in other cities are higher than in Lawrence. This is inevitable under present unstable conditions, with manufacturers' prices advancing daily and the retailer forced to advance his prices with every new invoice of goods.

BOSTON, Dec. 26.—The State Commission on the necessaries of life today advised William M. Wood, President of the American Woolen Company, that "a careful analysis" of the figures it has gathered shows that the prices of foodstuffs in Lawrence are about the same as elsewhere."

The commission also informed Mr. Wood that its representative who attended his conference with Lawrence merchants on Dec. 17 reported that his charges of excessive prices in that city "did not seem to be proved." It offered to assign a date for a public hearing.

John H. Sherburne, Chairman of the commission, has received a letter from the merchants' committee of Lawrence inviting an investigation of retail prices in that city.

"The merchants of Lawrence feel that they have been unjustly accused," the letter says. "They feel confident of the fairness of their prices and would welcome a searching investigation to establish the true facts."

SUITS CHEAPER IN CHICAGO.

Cut from $65 to $24.50, According to Fair Price Commission.

CHICAGO, Dec. 27.—Men's suits formerly retailing at $35 to $65 can be bought here for $24.50, according to the clothing committee of the Fair Price Commission which set the price.

Mrs. Joseph T. Bowen, chairman of the Women's Committee of the Commission, received word today from merchants that they had cut the prices in accordance with the Commission's figure.

"The merchants kept the exorbitant prices in vogue before Christmas because they knew the people would pay the price. Now, however, they have come down to the 'fair price.'"

Mrs. Bowen said she saw several days before Christmas women "with shawls over their heads," buying ostrich feather fans. "The people are demanding the highest priced articles," she added. "They are encouraging profiteering. Butchers tell me that they can sell more pork chops when they price them at 50 cents than they can when they price them at 35 cents."

AWAITS SUGAR BOARD STAND

Wilson Delays Action on McNary Bill Until It Files Memorandum.

WASHINGTON, Dec. 26.—President Wilson is withholding action on the McNary bill extending the life of the Sugar Equalization Board until the board files a memorandum concerning the measure. It was said at the White House today that the board had requested this delay.

There is no indication what the board's attitude on the bill will be.

Prison for Czech Profiteer.

PRAGUE, Czechoslovakia, Dec. 24.—M. Jirak, a Government department chief, was convicted today of attempted bribery in an effort to put through a big sugar deal. He was sentenced to eight months' solitary confinement, loss of citizenship and confiscation of the 20,000,000 crowns he offered as the bribe.

Sugar 29 Cents a Pound in Paris.

PARIS, Dec. 26.—The retail price of sugar has been fixed at 3 francs, 20 centimes per kilogram, or 1 franc, 45 centimes a pound. Crystalized, unrefined sugar will sell at 3 francs per kilogram.

Church Notices on Page 19.

How to Invest January Dividends

The safest way to increase your income is systematically to add to your principal.

You cannot find a safer investment for your January dividends than our First Mortgage Certificates, which are issued in sums of $200 and upwards.

We have guaranteed $700,000,000 in the past 27 years and no investor has ever lost a dollar.

BOND & MORTGAGE GUARANTEE CO.
Capital and Surplus, $10,000,000
176 Broadway, New York
175 Remsen St., 196 Montague St., B'klyn
350 Fulton St., Jamaica
67 Jackson Ave., Long Island City

Italian Chocolates, $1.50 per lb.

Delicious and Nutritious

4 Stores—3 on the west side of Broadway, at 30th, 45th and 99th Streets, and one on 6th Avenue, at 35th Street. Telephone Greeley 241. Mail or telegraph orders filled promptly.

"HATCH, HE PAYS THE PARCEL POST."

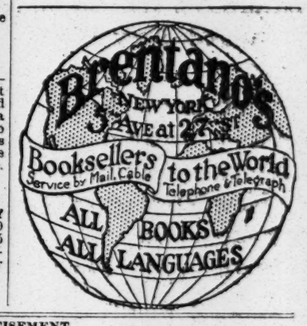

Men's Clothing Shop—Fourth Floor

Gimbel Brothers
32nd ST.—BROADWAY—33rd ST.

Store Hours: 9 to 5:30

Now In Progress---The Annual Year End Clearance Sale of Men's and Young Men's Clothing

A Sale Where Two Dollars Buy Like Three

There Has Not Been Such a Sale in New York in a Long, Long Time. Strong Language—but True.

BECAUSE—Gimbels have had right along this season, as anyone can tell you, as near a 100% complete men's clothing stock as it has been possible to secure.

BECAUSE—Gimbels have had MORE clothing than any other store in New York—from more fine makers than others.

BECAUSE—Gimbels Three-Store buying power and early order placing have brought lower prices here all season than others have asked who bought in smaller quantities or on the rising market of the present season.

Now Comes this Great Annual Clearance Which Affects at Once

You "Bonus" Men

To the thousands of New York men now in a position to satisfy their need for a Complete New Outfit this sale offers a remarkable opportunity.

It is a chance to acquire AT A GREAT SAVING a fine new suit or overcoat or both, at a time when the winter season has but started.

A Great Portion of A $750,000 Stock

And aside from the fact that the reductions are very great (we wish it were our policy to actually print the number of dollars you save on each suit or coat), we offer a sale that includes every kind of suit or overcoat—a sale that takes into its swing clothing from twenty-five leading American makers (including the ones who advertise nationally) and a sale that no man in New York in need of more Winter clothing can profitably afford to let go by.

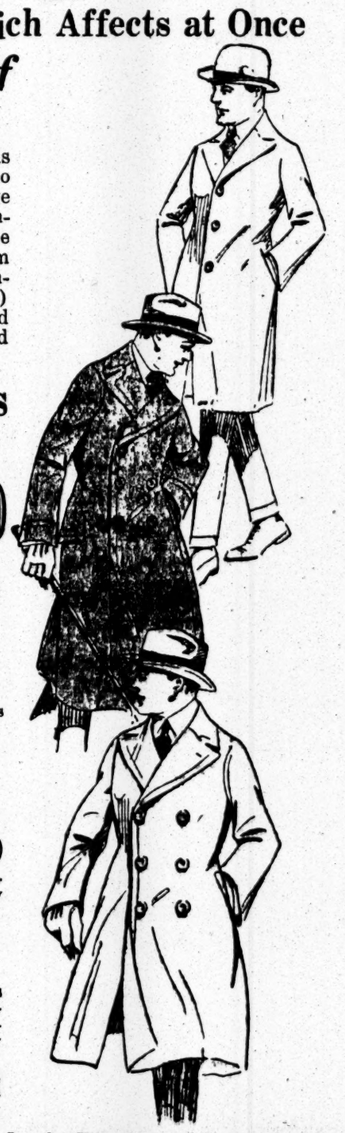

Group One--Men's Suits and Overcoats Astounding Varieties and Values

$29.50 It's a long, long time since GOOD Clothing has seen a price like this—at least as far as we have seen or heard of. **$29.50**

GOOD Clothes—from leading makers, properly tailored and in the most astounding variety of styles, materials and shades one could conceive of at a price anywhere near $29.50.

Hundreds of them—ALL REDUCED—accumulated by a regrouping and repricing of all odd lines and broken size ranges in our great section.

Chesterfield Overcoats
Double Breasted Overcoats
Single Breasted Overcoats Short Ulsterettes
Fur Overcoats (Outside of Pieced Raccoon)
Sheep Lined Reefers (with Fur Collars)

Leather Reversible Short Sport Coats
One, Two and Three Button Suits
Sack and Conservative Models
One or Two Button Double Breasted Models
All Shades and Colorings
All Sizes—34 to 44—Regular and Stout

Group Two—Overcoats Reduced Now to

Every coat in this group has been sharply reduced and offers a wide choice of Chesterfields, ulsters and ulsterettes in the very best of the season fabrics—and from best tailors, of course **$42.50** Sizes from 34 to 48.

A Great Group of Men's Suits Reduced to

Hundreds of suits — taken right out of regular stocks and reduced (not bought for a "sale" or put in stock for a few days and repriced). **$37.50**

Plain blues, browns, greens, fancy mixtures and stripes. Styles for young men and men of middle age in sizes from 34 to 48—regular and stout.

Group Three—Overcoats Reduced Now to

Double Breasted Dress Overcoats. Chesterfield. Full and one-quarter satin lined. Big, roomy ulsters and the wanted ulsterettes. Foreign and domestic fabrics in this winter's new shades. **$52.50** All sizes 34 to 48.

Men's High Class Suits Reduced in This Sale

$54.50 These are the real high class suits of the sale—and the reductions in many cases are sufficient to go a long way toward buying a new overcoat as well.

All fine materials and popular shades—in the prevailing favorite styles. Distinguished tailoring marks every suit. Sizes 35 to 44.

Brooklyn, New Jersey and Long Island Customers Direct to Gimbels via Tubes and Subways

Horton Says:

Every important move in the process of developing a supply of safe milk for New York's babies has been fathered by The Sheffield Company

I read stories, printed almost daily, written for the apparent purpose of showing that the greed and rapacity of the milk distributor is responsible for the annual loss of thousands of infant lives.

Nowhere in these stories do I find any reference to the fact that The Sheffield Company has devoted its time and its resources to the work of developing milk knowledge, and then giving to the world milk truths that have helped to make the whole country's milk safer.

The research work done in the Sheffield plants has first been applied to our own supply. Afterwards it was open to any one who cared to be helped by it.

Our plants and our methods have been open to milk dealers, physicians and research workers. As a result, wherever you find an up to date milk distributor you will find Sheffield methods.

The first laboratory (worthy of the name) devoted to the study of commercial milk was established in our 57th St. plant in 1906.

The experiments in milk pasteurization which definitely determined the methods by which ABSOLUTELY SAFE MILK could be assured were conducted under Sheffield auspices, in a Sheffield Plant with Sheffield milk and Sheffield money by Dr. M. J. Roseneau of Harvard University, and Dr. William H. Park, Chief Bacteriologist of the City of New York.

The experiments were conducted in the old Sheffield plant at 130th St. and Broadway in 1911. Dr. Park and Dr. Roseneau devoted six months to the work and contributed their services free of charge.

The result was to establish for all time just what temperatures and just what duration of heat was necessary to render milk absolutely safe.

The work was exhaustive to the highest degree.

It determined definitely just what was needed to eliminate the one uncertainty about milk—that distressing possibility that it might harbor subtle infection.

After these experiments were concluded the results were given to the world in printed form.

Any dealer that wanted safe milk could have it if he cared to take the trouble to make it safe.

I BELIEVE MORE WAS DONE TO SAVE THE BABIES IN THOSE SIX MONTHS THAN IN ANY OTHER SIX MONTHS SINCE TIME BEGAN.

And it was not done for commercial reasons, it was not done to pay fat dividends.

It was done for the purpose of giving to the children of New York just what they had a right to expect, safe milk.

Not only have I lived to see a world-wide recognition of the value of our methods of pasteurization, but I have been able through the years to watch the ever decreasing death rate among the little ones and to know that the declining rate closely paralleled the gradual adoption by other dealers of Sheffield methods.

Look at the New York City death rate from diarrhoeal diseases in children under 5 years of age in the year before I began pasteurizing. In 1901 nearly 15 children out of every 1,000 died from this cause. The exact figure is 14.9.

Take the year 1918, the rate has been reduced to 4.1. That means that 10 lives in every thousand have been saved and given an opportunity for usefulness.

I know that other factors have helped to save the lives of these children. I deny credit to none of them. But I do believe that the most important factor in this great work has been Sheffield Perfectly Pasteurized Milk. Not alone has it helped those who got Sheffield milk, but the entire milk distributing industry has been raised to a higher standard through the emulation of Sheffield methods.

The facts here presented are incontrovertible. They have called me a baby killer. No honest man who examines the facts will say this again.

LOTON HORTON, President.

SHEFFIELD FARMS COMPANY
New York

I am selling pure, wholesome, safe milk in 181 Sheffield stores at 14 cents a quart. If you want to save the cost of bottling and delivery get it at these stores.

ADVERTISEMENT.

ADVERTISEMENT.

ADVERTISEMENT.

Only 128,200 People

will be able to see THE WAYFARER, the great pageant drama now being shown at Madison Square Garden, including to-day's two performances. Matinee at 2:15. Night, 8:15.

After to-day and beginning next Monday evening at 8:15, only 115,900 people will be able to see the 17 remaining performances, including matinees on Saturdays, Jan. 3d and 10th and New Year's Day.

This is too bad, because every man, woman and child living in New York and vicinity should see it.

THE WAYFARER, standing wholly on its merits as a magnificent production, will give any one seeing it a full return, in satisfaction and admiration, for the price of admission.

It will give every one a thrill and it will prove also a great inspiration. It will teach all who see it a great lesson.

Personally I have seen THE WAYFAYER 14 times in all—12 times in Columbus and twice in New York—and the last time I saw it in New York it was better and more impressive than at any previous performance.

And remember, I am only one among you and no different from any of you. I am just the average individual.

THE WAYFAYER is worth the price of admission to get the thrill of looking at the magnificent scenery, the wonderful stage effects and the beautiful colorings—

It is worth the price of admission to hear the wonderful voices of Walter Hampden, Blanche Yurka and J. Harry Irvine as they interpret their parts in this great pageant drama—

It is worth the price of admission to hear the chorus of wonderful voices—

It is worth the price of admission to hear Theo Karle, Helen Newitt and Bernard Ferguson sing "Praise Ye" from the opera "Attila"—

It is worth the price of admission to witness the epilogue which concludes the performance, "The Portal of the Future," through which all nations throng—

It is worth the price of admission to hear the 100-piece symphony orchestra under the direction of Henry Hadley—

It is worth the price of admission to look around great Madison Square Garden and watch the faces of the people as THE WAYFARER unfolds its beauties to them—

It is worth the price of admission to see THE WAYFARER, because it represents a great cause, and what it teaches is the basis for everything good, clean and progressive that is accomplished in this life—

Take my word for it and go and see this wonderful production.

Sincerely yours,
William C. Freeman,
511 Fifth Ave., New York City.

GIFTS FOR NEEDIEST SET A NEW RECORD

Great Rush of Christmas Contributions Push Fund Above $100,000.

YESTERDAY'S TOTAL $18,373

Donations to Date Exceed by $20,819 Those of Last Year, Which Held a Record.

SOME TOUCHING LETTERS

A Business Dispute Settled by Giving the Compromise Sum to the Neediest.

Contributions which arrived on Christmas Eve, Christmas Day, and yesterday made a total of $18,373.93, and pushed the total fund for the Hundred Neediest Cases and many more past the $100,000 mark, making the appeal a much greater success than that of any preceding year.

The total yesterday was $101,917.24, exceeding the total fund of 1918 by $20,819.67, and insuring that a second hundred cases will be relieved and probably a good many more. The first hundred cases were selected from many hundreds which were hardly less unfortunate and deserving. Relief will be extended to these families, whose stories are little less sad and appealing than those of the first hundred, according to the size of the fund. One hundred per cent. of every contribution goes to the relief of needy families.

The outburst of generosity on the part of TIMES readers for this cause was a big surprise to the officials of the four organizations co-operating in the appeal, because in their experience the year had been marked by a falling off in gifts for charity, the reaction from the sacrifices demanded during the war years. The response during the first three days after the publication of the appeal on Dec. 14 was surprisingly large. On Wednesday of last week the gifts amounted to more than $13,000, breaking all records up to that time for the total of a single day. Then, during the last few days of the week, contributions fell off alarmingly. In the days immediately preceding Christmas the began to pour in at a greater rate than in any previous year. The total of $18,373.93 is nearly double the greatest amount recorded on any one day of any preceding year.

Some of the letters accompanying gifts were the following:

"Mattie," 404 West 115th—While I am somewhat of a sufferer, having been paralyzed four times and unable to walk except around a room and speechless for fifteen years, the good Lord is now rewarding my patient faith, so that I can at times speak a full sentence, and believe in His goodness I shall at last regain my speech. In gratitude my greater pleasure will be in helping some of these poor sufferers who are more sorely tried than I, but if I could point to the faith which has sustained me so they might see it my happiness would be complete. My heart goes out to them, especially at this time. I commend your efforts in calling my attention to the opportunity.

Mrs. R. H. Sambert—It is my wish that the small inclosed check be used to brighten, helpless old age, in memory of one very dear to me—my grandmother. It is a privilege to be able to give—however little—intelligently, through THE TIMES.

B. L. Mitchell, Lynbrook, N. Y.—Inclosed find a check for $3 for Case 50, John F., in memory of another John, who was killed in action in the Argonne.

Winton J. White—In the name of our little five-year-old girl, who was taken from us by an accident last August, Mrs. White and I desire to add our little bit to the fund for the "Hundred Neediest Cases." The taking away of our little Marion has done many things for us. Among them the lesson is to think more of others. Our check is small, but we give it gladly and with the wish that it were more.

"Baby Ruth Nelson"—Please accept the check as a gift from our little three-year-old baby. May God in his mercy help the brave little mother. We wish it could be more, as we feel so grateful to have a daddy.

Louise A. Pursch—Inclosed please find $5, which I wish you to apply to Case 19. I am a little girl and hope this helps to find a good home for these two children.

J. C. Weir—"I nclosed herewith please find check for $50 to your order, being the contribution of the writer's two infant children, John and Gregory Weir, to the very laudable cause, viz., the assistance of 'The 100 Neediest Cases.' I will thank you to make a just distribution of this contribution. I wish your splendid charitable movement great success."

"Anonymous"—" Please give the inclosed to Case 81. Tell Helen to keep up her courage; the bright days may be nearer than she knows."

Mrs. Julius Beer—"The inclosed $100 was received as a gift on my birthday with the request that it be devoted to charity, and your appeal seems very worthy."

Mrs. M. L. D.—"Please find inclosed a widow's mite to be used at your discretion for the needy poor. I could not be happy at this time if I did not send my mite to relieve in a small way the distress of some poor family."

Elizabeth W. Tyng—"I nclosed please find my check for one of the Hundred Neediest Cases, which I give in memory of Stephen H. Tyng, Jr., who gave his life in the war."

Miss Lucy A. Goldsmith—"I nclosed you will find my check for $35, which I would like to have applied in the name of my thirteen-year-old brother, Delvalle Goldsmith, to Case 80. May I congratulate THE TIMES on the privilege they extend to those who might otherwise not learn of these very plucky and deserving children and families."

Richard and Glenna—"From Richard and Glenna to help make some child's Christmas a little brighter."

Harriet R. Frankman—"I am a little girl 18 months old and I am so sorry for all the poor little girls and boys who won't be so happy as I expect to be on Christmas Day ,and I only wish that I could help them all. Anyway, I can do my bit and I am asking my mama to send you a check which I would like applied to Case 43."

"The H. family"—"One of the happinesses of our family gatherings today is to ask that the enclosed may make a part of the $840 needed."

"Anonymous"—" The account of Case 36 published in this morning's TIMES appeals so strongly to my own family that we beg to unite in presenting toward the relief of this brave woman our check for $10. This represents a considerable part of the savings of our four boys, together with the contribution from the father and the mother. We realize what it would mean in our family, if there were no father and our eldest boy of fourteen should have to take hold and help."

G. P. Foute, New York—" It is indeed a privilege to contribute even in so small a way to the comfort and relief of the poor of this city. You are certainly to be commended for such an unselfish, humane and charitable object, which is worthy of the support of every reader of THE TIMES."

Contributions from clubs, schools and groups of employes were numerous in the list yesterday. Morris High School was represented twice, with contributions of $12 from Class 3-3 and $5 from the Freshman Dancing Club. A gift of $13.25 came from a club of young girls called Cynosure. Other contributors were "The Members of the Round Table of the Wool Club, New York," and the Rainbow Club of New York Camp No. 368 of the Order of the Golden Seal. A contribution of $25 came from — country school with this letter:

"The Relief Society of the — Country School, the funds of which are accumulated by the weekly contributions from the boys' own pocket money—not from sums given by parents—begs to share in Case 29, recorded in this morning's paper, and herewith offers $25 for this purpose.

"May I add that I know nothing of a finer educational character than the publication of these cases. They are a means of enlarging the vision of boys and girls, as well as their elders. They are so humanly put that they cannot but make that appeal which, particularly at this season, should reach everyone who is able to maintain life."

A new type of contribution was received yesterday, when a business dispute was resolved in favor of the "Hundred Neediest Cases," as told in a letter from W. H. Suly of 50 East Forty-second Street:

"Henry Zuckerman, Esq., of 52 Broadway thinks he owes me $21. I think he doesn't. The banker, as usual, has his way and pays, so we compromised by contributing it to Case 88 with the season's greetings."

"S. T. B." who duplicated the $5 gift of another contributor which was acknowledged under the same initials and challenged the first "S. T. B." to join in doubling their gifts, got the following reply taking the dare and setting the record straight:

Yes, S. T. B., I now can see
How funny some mistakes can be.
When I sent in my "V" so small
I never thought to hear at all
That I had beaten some kind soul
In racing to that "Neediest" goal
The funny part you now will see
'Twas "S. T. P." not "S. T. B."
What beat you out—an error alight
By some poor lad who works at night
And possibly he couldn't see
The difference 'twixt that P and B.
This error will mean joy to some,
For with another "V" I come.
I'm not a man or boy or baby,
I'm just a "perfect married lady."

Many of yesterday's contributions came from great distances. A check for $100 came from Thomas H. Jones at Greensboro, Ala., who wrote:

"I am inclosing $100 for your needy cases, which I presume you are running this Christmas."

Lida Hooper Kapner, 1 University Place, University of Virginia, sent $5, saying:

"Please give this check, which I would like to make much larger, to Case 83 of the 'Hundred Neediest Cases.' Chloe, the scalded negrees, with her three little boys. In memory of W. B. H."

Some of the other distant contributors were Mrs. M. Martin, Hazelcrest, Ill.; E. H. Evans, Lakeland, Fla.; H. K. Bishop, Chief Engineer of the Indiana State Highway Commission, Indianapolis; Ada G. Chalfant, Easton, Pa.; R. A. Goldstein, Dallas, Texas; Mrs. C. Paige, Painesville, Ohio; B. J. Williamson, Newport News, Va., and Mrs. J. F. R. Scott, Port Huachuca, Ariz.

DAY'S CONTRIBUTIONS TO FUND FOR NEEDIEST

Contributions for the Hundred Neediest Cases yesterday amounted to $18,373.93, bringing the total to $101,917.24. The contributions were received as follows:

The New York Times	$14,883.94
Charity Organization Society	1,391.71
Association for Improving the Condition of the Poor	1,135.38
Brooklyn Bureau of Charities	798.50
State Charities Aid Association	164.40
Total	$18,373.93
Previously acknowledged	83,543.31
Total	$101,917.24

Contributions received through The New York Times:

J. D. H.	500
C. D. Phillips	500
Elisha Walker	500
H. P. McKenney & Co.	500
Mrs. C. Anderson	400
Palmenia, John & Richard Migel	250
Anonymous	250
Mrs. F. Warburg	250
J. L. Thomason	200
Mrs. J. G. Mosher	200
Brander & Curry, Inc.	200
E. S. Halstead	100
Anne Virginia	100
M. Goodman	100
Imperial Garment Company	100
E. A. Miles	100
W. Zinsser	100
R. Kessler	100
Mrs. L. A.	100
Mr. & Mrs. P. McEwen	100
T. F. Gorman	100
Geo. W. Kuehler	100
Llonello Perera	100
O. C. Hill	100
A. C. Field	100
Friends	100
Fred M. Hilton	100
Edith Waldo	100
E. C. Bingle	100
Mrs. J. Beer	100
Gloria & Dorothy Wyckoff	100
George Lewis	100
Mr. & Mrs. H. L. Thompson	100
H. E. Condick	100
F. H. Jones	100
W. R. Brown	100
C. L. Andrews	100
Grateful Playwright	100
Mrs. L. H. Reed	100
Mrs. G. L. Kingsland	100
Employes National Lead Co.	65
Janet & Edwin	60
Mebrem Club	51
Victoria Undergarment Co.	50
F. L. Groff	50
Employes of the Anderson Textile Co.	50
M. L. W.	50
G. E. Fredericks	50
W. I. Keep	50
H. J. Park	50
Mrs. J. Farr	50
Mrs. J. Reid	50
M. K. Bennett	50
H. & J. Hilder	50
In Loving Memory of Mother	50
L. J. W.	50
L. B. Rosbach	50
John and G. Weir	50
In Memory of M. T. G.	50
Anonymous	50
K. A. Kreeger	50
M. K. Horhison	50
E. D. Richmond	50
C. A. Robinson	50
In Memory of My Mother	50
Anonymous	50
C. S. W.	50
T. F. H.	50
Ming, Collie & Co.	50
Louis H. Irwin	50
S. Service	50
D. Lyon	40
Martha Schmoll	40
Anonymous	30
Mrs. Rawl	25
I. E. Gerrick	25
Mrs. W. C. Brown	25
Richard Ely	25
In Memory of E. M. P.	25
W. A. Shapman	25
T. A. Thompson	25
R. L. Chipman	25
E. B. Dickinson	25
F. W. Schultz	25
T. Murphy	25
Emma Elliott	25
A. J. R.	25
Mrs. E. Beer	25
H. K. Bishop	25
F. B. Moneypeny	25
A. J. Blum	25
J. H. S.	25
Relief Society, Riverdale Co. School, Dixie	25
Miss Billiams	25
Emma W. Williams	25
M. S. A.	25
M. Wright	25
A. H. Watson	25
Anonymous	25
J. S. Bach	25
M. Schwaz	25
C. Seasongood	25
M. Winburn	25
L. Ellison	25
S. Jacobson	25
J. Weber	25
T. Robinson	25
Sympathy	25
Chas. L. Russell	25
C. W. Paige	25
H. Tulp	25
In Memory of Ignatz Kolm	25
Member of the Round Table of the Wool Club	25
C. H. Chester	25
G. J. Bauer	25
J. P. Williams	25
Mrs. A. W. Holme	25
Ben and Bobbie Cardoza	25
Max L. Wile	25
B. Frankfeld	25
J. S. Stern	25
Mr. and Mrs. G. O. Elmore	25
I. Block	25
M. C. Erwin	25
R. Friedhaim	25
R. H. Schmid	25
P. L. Levi	25
Mrs. R. G. Williams	25
E. G. Warner	25
G. R. N.	25
R. D. Shepard	25
Wm. S. Bennet	25
Mrs. Geo. L. Hall	25
Arthur Dunn	25
Grace A. Flint	25
Edw. L. Rosenfeld	25
E. B. W.	20.75
D. T. and C.	20
D. H. Lake	20
J. T. Craves	20
C. A. Dunning	20
Anonymous	20
Anonymous	20
Jane	20
Miss C. Bautas	20
L. W. Rice	20
J. W. E. J. W.	20
L. Rona	20
Mrs. L. Demuth	20
C. L. M.	20
H. C. and Friend	18
I. S. Hartig	16
S. H. Russ	15
A. Steinf	15
H. Fadaws	15
E. D. G.	15
E. L. Hopkins	15
M. L. Helde	15
Mrs. H. P. Cooke	15
L. E. Thayer	15
J. Temple	15
Peggy Strasser	15
Mr. and Mrs. F. L. Rogan	15
Thurston, Georgia, and Donald Ramsey	15
D. Barbee	15
Anonymous	15
Edna Arthur, Walter Davidson	15
G. W. Harrison	15
H. S. Doob	15
Anita and Victor	15
A. L. Kibler	15
G. Backus	15
A. P. Goldsmith	15
Walter Dickson	15
A Card Game	14
W. F. Hutchinson	12.50
Anonymous	11
Anonymous	11
M. H. R.	10
Sympathizer	10
C. M. W.	10
Isaac Boers	10
Rita Wuman	10
M. L.	10
Anonymous	10
H. A. and J. D. Murphy	10
Two Lady Sympathizers	10
Miss M. Lessing	10
H. Flont	10
F. D. Wilmer	10
Miss Marg't Wilson	10
H. R. Johnson	10
P. P. Mansbender	10
N.	10
E. S. Paige	10
K. M. Goodridge	10
Mrs. Leo Becker	10
H. Hurst	10
Mrs. S. Lowenthal	10
H. J. P.	10
A Stranger from the West	10
Pachiches	10
Mrs. A. G. Chalfant	10
C. Crowley	10
J. W. Bettmann	10
In Memory Harold	10
J. C. Wetman	10
Mrs. D. Thorp	10
L. Woodruff	10
R. & M. Strasser	10
T. W. Wildmauer	10
E. O. Marhlow	10
Helen M. Kaufman	10
Gertrude Baumann	10
J. J. Butler	10
T. J. Redmon	10
Marcia and Jane	10
J. McAther	10
W. A. Marshall	10
Claire M. Hill	10
Jacob Werner	10
C. S. Stanchfield	10
Mr. and Mrs. M. J. Kane	10
Jeanne H. Levy	10
Andon Mills, Inc.	10
Bertha Walker	10
Anonymous	10
Arthur Reeve	10
James Nyld	10
Stanley Brown	10
A Twin's Daughter	10
Mrs. I. W. Thurman	10
I. B. Masson	10
M. R. Howe	10
Anonymous	10
M. C. Anthony	10
E. K.	10
E. H. Warren	10
A Friend	10
W. J. R.	10
Clara E. Fitzsimons	10
Mr. and Mrs. W. J. White	10
Anonymous	10
Evelyn and Albert Heyman	10
In memory of H. J. S.	10
Billy and Jimmy Heller	10
In memory of M. T. G.	10
Anne M. Morgan	10
Howard Ayres	10
A widow's mite	10
H. J. Baker	10
W. A.	10
Working widow	10
Anonymous	10
H. J. Payne	5
Nellie Hird	5
C. F. Mann	5
A Friend	5
R. G. L.	5
E. Naumaier	5
Mrs. K. H. Scherman	5
C. D. L.	5
A. W. A.	5
H. Klonz	5
H. R. Williams	5
H. E. Rickelts	5
H. L. J.	5
Anonymous	5
Grace Sherwood	5
J. R.	5
C. E.	5
Mrs. C. M. S.	5
A. B. Briggs	5
Mrs. J. Gardner	5
J. E. Swords	5
A Chauffeur	5
M. B. Boyce	5
Susan McAvoy	5
F. Cocke	5
O. J. D.	5
S. Guggenheim	5
A. L. Richold	5
E. N.	5
A. and E. B.	5
C. M. Rochester	5
Anonymous	5
In Memory of W. B. H.	5
Wm. Buckler	5
Geo. Seckendor	5
R. H. B.	5
H. C. Bryan	5
Carol, Janet, Lewis	5
I. Rudesill	5
C. C. King	5
Ethel J. P.	5
S. R. Gilley	5
E. I. Swazey	5
Mrs. L. S. Russell	5
J. K. S.	5
N. O.	5
B. Sanborne	5
In Memory of Earle Sawyer	5
Mrs. A. G. Todd	5
W. Greenstone	5
M. C. Harrison	5
Mr. and Mrs. Sanders Shepard, Jr.	5
A. Holtzoff	5
Anonymous	5
Anonymous	5
A Mother	5
Mrs. A. J. Wood	5
A Friend in Need	5
A Friend	5
Janet Modry	5
Traveling Salesman	5
Max G. Weir	5
Sam Glick	5
L. O. Stevens	5
J. D. Petrie	5
H. B. Judson	5
J. A. S.	5
B. Eppstein	5
A Working Widow	5
E.	5
A. C. Wilkins	5
E. C. F.	5
Anonymous	5
L. M. Montgomery	5
D. Ronsheim	5
George Price	5
Amer. Agctl. Chem. Co.	5
M. L. Peberman	5
H. C. Anderson	5
In Memory of Stephen H. Tying, Jr.	5
In Memory of Wm. H. Beecher	5
Jean and Edwin	5
Anonymous	5
Baby Ruth Nelson	5
B. T. Garlock	5
M. P. Wolff	5
A. J. W.	5
Mrs. F. K. Murphy	5
Gen. T. Moritz	5
A. H. Schaub	5
R. R. W.	5
C. B. Judd	5
S. T. P.	5
M. R. Kearsley	5
A. Nall	5
T. Wolf	5
Marjorie Robitscher	5
Harold and Elizabeth	5
Anonymous	5
O. Trowbridge	5
A Widow's Mite	5
F. W. G.	5
G. P. Anderson	5
F. W. Robinson	5
E. A. H.	5
E. F. D. S.	5
V. V. Read	5
Memory of J. C. L.	5
J. B. Preston	5
H. H. Trice	5
H. A. Shannon	5
C. A. Butler	5
G. R. Sherman	5
F. Patric	5
M.	5
Murry Harris	5
C. E. Jeskins	5
Anonymous	5
Louise C. Pursch	5
G. P. Fonte	5
Anonymous	5
M. Galebert	5
English Girls in N. Y. City	5
Anonymous	5
In Memory of J. H.	5
Grace	5
R. Pitton	5
L. F.	5
H. M. R.	5
In Memory of W. W. F.	5
Anonymous	5
Mrs. W. C. C.	5
Mary Estell	5
I. W. S.	5
Marie L. Farrelly	5
John C. and Nathan Jacobson	4.50
Lib. Loan Com. of Worsted Indus's	4.48
Mehrberg	4
E. H. Miller	4
From Four Kiddies	4
E. D. V. Tompkins	4
A Friend	4
Christ Church S., Ridge, N. J.	4
K. B. J.	3.50
I. G.	3
W. S. Lawson	3
Frances McAvoy	3
Dr. Goldstein	3
S. L. N. P.	3
N. K. Hesslem	3
Julia L. Riglrier	3
Mrs. E. Margolin	3
E. B. Riess	3
H. E. Gorm	3
Stanley Behn	3
Anonymous	3
R. F. E.	3
H. W. Griffith	3
A. H. Newlin	3
Francis H. Evans	3
S.	10
G. G. Marshall	3
Eliza Crooks	3
S. L. Mitchell	3
C. D. Howes	3
Helen Theodora	3
A Widow's Mite	3
Katherine & Mary	3
I. Beck	3
M. R. Franklin	3
A. C. Tompkins	3
Anonymous	3
Mrs. B. Hoff	3
G. W. M.	3
Fred A. Grose	3
John Biendle	2.50
Memory of H.S.B.	2.50
Theresa and Richard Hall	2.50
Memory of Jose A. Pace	2.07
T. Gillar	2.10
Anonymous	2.50
A Friend	2.50
C. E. Rohn	2.50
Mrs. J. Baille	2.50
Anna and Peggy	2
Anonymous	2
I. A. Barrett	2
M. Wertheimer	2
S. C. Aldrich	2
Margaret A. Page	2
C. M. Wayland	2
Anna M. Smith	2
M. B. M.	2
Anonymous	2
Anonymous	2
Anonymous	2
Mr. Johnson	2
L. B. V.	2
A.	2
D. Gross	2
Anonymous	2
A. F.	2
Anne Taylor	2
Richard and Glenna	2
R. P. Krum	2
R. L. Spear	2
E. H. Boardman	2
Grade 8B, P. S. 72, Queens County	2
L. Donat	2
H. B. C.	2
W. M. Perry	2
D. H. Clare	2
A Friend	2
Alma F. Straus	2
Cash	2
P. G. S.	2
Anonymous	2
J. H. S. Lynde	2
A. P. Trace	2
Louis Heft	2
J. K. F.	2
Girls of Clerical Staff, Sherman Service	2
H. B.	2
Mrs. B. King	2
Anonymous	2
Anonymous	2
O. Russell	2
L. C. J.	2
R. H. L. Day	1
Cash	1
E. Edwards	1
E. Sullivan	1
J. A. Pownall	1
J. D. Watson	1
A Friend	1
Cash	1
Mrs. J. R. Peck	1
M. G. O'Donnell	1
W. A. S.	1
A. Van Stone	1
Total	$14,883.94

Contributions received through the State Charities Aid Association:

Wm. I. Walter	$100
Vivian, Elilaine, Noed, Audray, and Henry G. Ingersoll	10
Mrs. E. P. Savage	12.40
Mrs. F. O. Cranz	5
H. B. Thomas	5
Mary Moaman	5
Grace Dailey	5
A. M. T.	5
Total	$164.40

Contributions received through the Association for Improving the Condition of the Poor:

Mrs. E. H. Harriman	$250
Ernest & Francis	125
Mrs. J. H. Husted	100
Ella & Geo. Earle	75
Anonymous	50
G. C. Clark, Jr.	50
Miss H. Moller	50
Memory of M.M.W.	50
John M. Locke	30
Mrs. A. Cohn	25
F.W.Lawrence, Inc.	25
G. F. Butterworth	25
A Cuban	20
Carolyn H. Stevens	15
H. G. Ingersoll	15
F. W. Calkins	10
Mrs. F.R. Peckham	10
E. A. Livingston	10
E. E. Nourse	10
Anonymous	10
Will Gratz	10
F. O. Foxcroft	10
Leslie Herman	6.20
W. G. Howard	6
Mrs. Holt	6
A Friend	5
Miss Mary Shaw	5
Mr. and Mrs. Fred M. Dealyne	5
Master G. Ham	5
Mary T. Bissell	5
Total	$1,135.38

Contributions received through the Charity Orgaization Society:

Children	$250
R. A. Conels	125
E. P. Earle	100
Fannie H. Humphrey	50
W. I. Walter	100
E. F. Nourse	25
Mrs. R. W. Lewis	50
Mrs. C. L. Atterbury	25
Anna Weller	25
From office force of Michelin Tire Company	21
V. K. McElheny	25
E. W. E.	25
A. Lichtig	25
A. R. Howe	25
K. M. S.	25
Caroline Newborg	20
Mary W. Kobbe	$5
Maud Lee	5
Mrs. C. de R. Moore	5
Mrs. J. P. R. Scott	5
Alma F. Rellitter	5
Beatrice Raphael	5
L. M. and E.	5
Grace L. Evans	5
Henry D. Jouett	5
John M. Locke	5
Bunny B.	5
L. S. Moore	5
Mrs. S. P. Benton	5
Jacob W. Ogden	5
Chisholm	5
H. G. Ingersoll	5
Mrs. J. J. Thomas	5
Kate H Tiemann	5
"Buddy"	5
Anna Carples	3
W. J. White	2.50
Mrs. W. J. White	2.12
N. Mittenthal	2
M. C.	2
Josephine Goldberg	2
Mrs. E. A. Kelley	1.50
H. M.	1.06
E. F. Schwobel	1
A Well Wisher	1
A Friend	1
Mrs. L. M. Gleason	1
Miss A. C. Wothendyke	20
John M. Lock	20
Mary and Jack	15
Mrs. Minnie E. Barse	15
H. G. Ingersoll	15
Mrs. Margaret J. Benton	15
Anonymous	5
Cynosure Club	13.25
Miss E. Harvey	10
Mrs. Mary M. Cossitt	10
F. O. Foxcroft	10
Mr. and Mrs. J. B. Hendricks	10
Edwards	25
Memory of Jimmy	25
S. B. Abrahams	15
C. M. Allen	10
Anonymous	10
Robert Brandin	10
H. G Ingersoll	10
L. G. H.	10
Camille B. Miller	10
Mrs. Holt	6
Mrs. C. W. Allen	5
Anonymous	1
From a Friend of the Bureau	1
Karl Gleason	1
Linda L. Stephenson	$5
E. P.	5
F. P. Elmond	5
C. D. Gerow	5
The Hertz Family	5
Charlotte B. Bateson	5
Anonymous	5
Jennie Danziger	5
Clemens Laise	5
P. B. W.	5
Virginia M. Moffett	5
Mrs. J. L. Spofford	5
Marion J. Givens	5
Mrs. J. H. Skillen	5
Ida Lyons	5
S. R. Nail	5
Memory of Rachie and Willie	5
H. B. Thomas	5
Albert E. Angus	3
Bessie S. Somerville	2.50
Mrs. M. H. Givens	2
E. Lynster	2
Anonymous	1
A Friend of the Bureau	1
Karl Gleason	1
Duff	3
Mrs. Gertrude A. Stillman	2
Mr. and Mrs. Fry	2
Florence A. Brien	2
Mrs. Holt	2
P. M. C.	2
J. M. H.	2
Nellie A. Post	1
A. Perrolta	1
Cash	1
Cash	1
Mrs. Lucia Mc-Gleason	1
S. E. Dierser	1
Mrs. C. Coleman	1
Total	$1,391.75

Contributions received through the Brooklyn Bureau of Charities:

A Friend	$500
Mrs. H. E. Jones	100
Mr. and Mrs. A. F. Edwards	25
Memory of Jimmy	25
S. B. Abrahams	15
C. M. Allen	10
Anonymous	10
Robert Brandin	10
H. G Ingersoll	10
L. G. H.	10
Camille B. Miller	10
Mrs. Holt	6
Mrs. C. W. Allen	5
Anonymous	1
Leon E. Daniels	5
Rodney D. Day	5
H. Hobson	5
Ida Lyons	5
S. R. Nail	5
Memory of Rachie and Willie	5
H. B. Thomas	5
Albert E. Angus	3
Bessie S. Somerville	2.50
Mrs. M. H. Givens	2
E. Lynster	2
Anonymous	1
From a Friend of the Bureau	1
Karl Gleason	1
Total	$798.50

Reflections—
After the Skidding Accident

Reflections, that show Weed Tire Chains as the only real dependable device for the prevention of skidding, do not come to motorists until their bare rubber tires skid and carry them upon the rocks of disaster.

How strange it is that some men are never guided by the experience of others, never take the lesson home to themselves until too late.

They read the newspaper accounts of disastrous skidding accidents caused by lack of Weed Tire Chains but they do not heed the warning.

They wait until the skidding of their own bare tires results in death, injury or car damage before they realize that tires are safe on wet-slippery-skiddy roads *only* when encased in Weed Tire Chains.

Weed Chains on Your Tires Reflect Your Prudence and Intelligence

Weed Chains are also made to meet the demand for an efficient traction and anti-skid device for trucks equipped with single and dual solid tires or with the very large pneumatic tires. They are so constructed that they satisfactorily meet the requirements of heavy truck service in mud, sand or snow.

AMERICAN CHAIN COMPANY, INC.

BRIDGEPORT CONNECTICUT

Largest Chain Manufacturers in the World

The Complete Chain Line — All Types, All Sizes, All Finishes — From Plumbers' Safety Chain to Ships' Anchor Chain

General Sales Office: Grand Central Terminal, New York City

District Sales Offices:

Boston, Pittsburg, Chicago, Portland, Ore., Philadelphia, San Francisco

WEED

ADVERTISEMENT.

WATER FRONT STORAGE

6 ACRES OF DOCK SPACE
19th & 20th Sts. Brooklyn
Convenient to All Steamship Lines & Railroad Terminals
BERTHS for STEAMSHIPS & BARGES
In addition to the above we have several warehouses in N. Y. and Brooklyn with R. R. Sidings and docks in the free lighterage zone.

MOTOR TRUCKING

We have the largest fleet of heavy-duty trucks in New York, consisting of 58 Trucks of 8 tons capacity each.
SERVICE GUARANTEED ON ONE HOUR'S NOTICE

REACH COMPROMISE IN FAIR WILL CASE

Vanderbilts and Oelrichs Offer a Settlement Which the Plaintiffs Accept.

TERMS ARE NOT DISCLOSED

Former Senator's Estate, Long in Litigation, Was Said to Total $20,000,000.

SAN FRANCISCO, Dec. 26.—A compromise agreement in the contest over the will of James G. Fair, former Senator from Nevada, was filed today in the Supreme Court, ending years of litigation over the estate. The terms of the settlement were not made public.

In the agreement the principal heirs of Senator Fair, his daughters, Mrs. William K. Vanderbilt, and Mrs. Hermann Oelrichs, and her son, Hermann Oelrichs, Jr., of New York, concede that the seven plaintiffs are entitled to be restored to their rights under the Fair will.

Lieutenant Wesley R. Crothers, chief of the plaintiffs, started action about a year ago, asserting that the portion of the estate which should have gone to his mother, Margaret Fair Crothers of San José, was lost to her through the Supreme Court decision which broke the Fair will.

Besides Lieutenant Crothers the plaintiffs are Mrs. Virginia M. Trimble, Mrs. Emma J. Young, William J. Fair, Miss Evalena Fair, John A. Fair, and Miss Florence Fair. Lieutenant Crothers's mother was a sister of Senator Fair. The other plaintiffs are sons and daughters of William Fair, brother of Senator Fair.

The defendants, besides Mrs. Vanderbilt, Mrs. Oelrichs, and Herman Oelrichs, Jr., were Muriel and Consuelo Vanderbilt, daughters of Mrs. Vanderbilt; William K. Vanderbilt, son of Virginia Vanderbilt; James S. Angus, and Thomas G. Crothers, executors of Senator Fair's will and trustees of the estate, and Frederick W. Henshaw, former Justice of the State Supreme Court.

The compromise agreement was presented by Martin Taylor of New York, representing the Vanderbilts and the Oelrichs.

When Senator Fair died in the early '90's, the value of his estate was estimated at $12,000,000 to $20,000,000.

The will established a trust comprising the entire estate and provided that the testator's three children, Charles Fair, Mrs. Vanderbilt, and Mrs. Oelrichs, should receive the income from this trust during their lives. On the death of the last of his three children half the property, it was provided, should be given to his grandchildren, and the other half divided equally between his brothers and sisters and such children of theirs as might be alive when the trust terminated.

Charles Fair and his wife were killed in an automobile accident near Paris several years ago. Of the brothers and sisters of Senator Fair only one, Edward Fair, is living.

The attorneys said that Justice Henshaw was not a legatee under the will, but that it was desired to obtain testimony from him, and that this could not be done without naming him as a defendant.

SPENT $500 FOR THE PRINCE

Cost of Entertaining Pershing, Mercier, and Troops Is Itemized.

While $750 was spent by the Mayor's Committee on Welcome to Homecoming Troops for decorations incident to the arrival of General Pershing from Europe and a like amount for similar decorations during the visit of Cardinal Mercier, only $500 was spent for decorative purposes during the visit of the Prince of Wales to New York. Grover A. Whalen, Secretary of the committee, in a report made public yesterday, shows that in all $45,000 of the original appropriation of $100,000 given the committee was spent.

The Secretary has applied to the Aldermen to transfer $27,000 of the original amount for use in demolishing the Victory Arch on Fifth Avenue at Madison Square. It cost $80,000 to build the arch. For the erection of grandstands $26,000 was spent. Special stands for seating members of the 77th Division cost $2,450, and $1,119 was spent for the 27th Division. For the entertainment of General Pershing's staff at the Hotel Waldorf $3,385 was spent.

FRENCH LOAN A BIG SUCCESS

Oversubscribed the First Day—Nitti Optimistic Over Italy's Loan.

The French national credit loan was oversubscribed on the first day, according to cable advices received here yesterday from Paris by the French Commission. The advices added that the oversubscription had exceeded the most optimistic expectations of the Government.

ROME, Dec. 26.—Premier Nitti expressed the opinion today that from 12,000,000,000 to 15,000,000,000 lire would be subscribed to the Victory Loan, the campaign for which begins Jan. 5. On his return from the visit he is to make to Paris and London early in January, Premier Nitti will undertake a speaking tour on behalf of the loan. He expects large subscriptions from Italians abroad.

Chase National Bank to Expand.

The Chase National Bank stockholders yesterday authorized a capital stock increase from $10,000,000 to $15,000,000. The Chase Securities company stockholders also authorized a capital increase from 100,000 shares of no par value to 150,000 shares. Present holders of each deposit receipt of record at the close of business yesterday may subscribe for new stock to the extent of one-half of their holdings on payment of $250 for each new deposit receipt representing one share of bank stock and one share of securities corporation stock.

THEATRICAL NOTES.

"As You Were," a musical piece in which Sam Bernard and Irene Bordoni are starred, will be seen at a local Shubert house in about three weeks. "Frivolities of 1919," a revue now playing in Boston, also will be brought to New York in the near future.

The next production of the Jewish Art Theatre at the Garden will be a comedy by Ossip Dymow entitled "Bronx Express." It will have its first performance on New Year's Eve with a cast headed by Jacob Ben-Ami.

"Bucking the Tiger," by May Tully and Achmed Abdullah, is being given its first performances in Atlantic City this week. Lewis J. Selznick is the producer, and the cast is headed by Forrest Winant, Fania Marinoff, and William E. Meehan.

Grace La Rue has been placed under a five years' contract by John Golden. She will be seen first in "Dear Me," which will open in Atlantic City next Thursday.

"The Rose of China" will go on tour on Jan. 5, instead of moving to the Central Theatre, as had been announced. A new musical piece will succeed "The Little Blue Devil" at the Central.

The Federation for Child Study will give children's matinees at the Fulton Theatre next Monday and Tuesday afternoons. Two plays, "The Queen of Hearts" and "The Princess and the Swineherd," will be on the program.

"Princess Virtue," a musical comedy with book and music by B. C. Hilliam and lyrics by Gitz-Rice, will be produced by Gerald F. Bacon.

MRS. DE KOVEN SPIRITUALIST

Declares She Has Received Messages from Dead Sister.

Special to The New York Times.

CHICAGO, Dec. 26.—Mrs. Reginald De Koven, wife of the New York composer, is one of the latest converts to spiritualism, announcing that her sister, the late Mrs. Hobart Chatfield Chatfield-Taylor, who died on April 5, 1918, has communicated with her in an unmistakable manner.

At the home of another sister, Mrs. Robert G. McGann, 120 Pearson Street, this city, Mrs. De Koven has related to friends of her dead sister phychic experiences which took place shortly after the death of Mrs. Chatfield Taylor in California. Within a week after that event Mrs. De Koven says that she met Mrs. Halsey, a medium, and through her held converse with her sister.

A table cover, intended as a gift for Mrs. De Koven, was begun by Mrs. Chatfield Taylor and left unfinished at her death. Mrs. De Koven says she learned through spiritualist means of this. She sent to Santa Barbara, and the cover was found in the place described.

Mrs. Chatfield Taylor has informed Mrs. De Koven, according to her statement, that the other world is formed by mind operating upon an ethereal primordial substance. Thoughts born by electricity, it is set forth, reach the sensitive brain of Mrs. Halsey and are thus transferred. Mrs. De Koven's book upon the subject, entitled "a testimony to the possibility of communication between the invisible and the physical world," will be published next month.

JUDGE EXONERATES LAWYER

Justice Greenbaum Reverses Opinion in Case of Max Sheinart.

Supreme Court Justice Greenbaum handed down a memorandum yesterday exonerating Max Sheinart, a lawyer, from any imputation that he had sought to deceive or mislead Justice Greenbaum in an application made to reopen a case in which he appeared for the plaintiff which had been dismissed by default when the client and her attorney did not appear in court.

While the court in a decision on Dec. 8 refusing to reopen the case stated that he had ordered the papers in the case sent to the Bar Association, in a supplemental memorandum yesterday Justice Greenbaum said: "A reading of the affidavits and a hearing of the matter in the presence of both counsel has satisfied the court that the attorney did not intend to mislead or deceive the court, a view concurred in by the defendant's counsel."

FUNERAL BILL DISPUTED.

Hammerstein's Widow Answers Stepson's Suit for $7,269.

During the hearing before Surrogate Cohalan yesterday on an application by Arthur Hammerstein for the payment to him out of the estate of his father, Oscar Hammerstein, of $7,269 he advanced for the funeral expenses, counsel for the son stated that the widow, Mrs. Emma Swift Hammerstein, who inherited the estate, agreed to refund the money out of the next installment of rent due from the Manhattan Opera House.

The son says that his stepmother arranged all the details of the funeral, but in her answer she alleges that while there was an agreement that the son would advance the funeral expenses he was not authorized to make such elaborate expenditures. She questions the reasonableness of the bill and insists that her son is merely one of the general creditors of the estate and must await his turn to be paid. The Surrogate reserved decision.

HYLAN CASE RULING UPHELD

Justice Lehman's Decision in Schieffelin Libel Suit Sustained.

The Appellate Division of the Supreme Court affirmed yesterday the decision of Supreme Court Justice Lehman striking out a large part of the answer of Mayor John F. Hylan and many of his exhibits filed in defense of the libel suit of William Jay Schieffelin based on the Mayor's letter to Health Commissioner Copeland.

Clarence M. Lewis, attorney for Mr. Schieffelin, last night made this statement concerning the case:

"No further appeal can be taken by the Mayor from Judge Lehman's order as a matter of right, and Mayor Hylan will now be forced to serve his answer in accordance with that order. We hope that this will end the Mayor's efforts to delay the trial of this case, which was started on May 2, 1919. The case will be noticed for trial for the February term of the Supreme Court. A motion will be made for a preference and every effort will be made to try the case as soon as possible."

FOR NEW STOCK LAW.

Prosecutor Dooling Urges Statute to Reach "Wildcat" Salesmen.

Assistant District Attorney John T. Dooling, who has been in charge of prosecutions against Wall Street swindlers, would not discuss yesterday the report of the commission appointed by Governor Smith recommending legislation to prevent stock frauds. He said District Attorney Swann was directing the prosecutions but that Mr. Swann was not at his office yesterday. A report covering the subject will be presented to Mr. Swann on Monday by Assistant District Attorney Edward P. Kilroe.

Mr. Dooling said existing laws are inadequate and that since May complaints have been received by the District Attorney's office that involve more than 1,000 persons. What was needed, Mr. Dooling thought, was a law that would reach the salesmen who dispose of "wildcat" stock, as well as brokers and companies.

MUSIC

By RICHARD ALDRICH.

The New Symphony Orchestra.

The program of the New Symphony Orchestra's concert yesterday afternoon in Carnegie Hall was entirely devoted to Russian music. One of the Russian composers whose work was played has a name unfamiliar to New York music lovers. This is Maximilian Osseivich Steinberg, a son-in-law as well as a pupil of Rimsky-Korsakoff, whose Variations for orchestra, Op. 2, were the first numbers on the program. He is a young man of thirty-one, who has only a few published works to his credit, yet these variations show him to possess talent, ideas and skill in presenting them.

There are ten variations, of which Mr. Bodanzky left out one, the third, in his performance. The theme is simple, grave, diatonic in character. The variations show more than the usual ingenuity, something beyond conventional formulas for developing simple tunes into brilliant efflorescence. There is rich orchestral color, in which the influence of the father-in-law's teachings may be felt. Steinberg does not disdain tunefulness, as in the gavotte, in which form the seventh variation is cast, or the mazurka-like movement of the eighth. He is obviously not to be numbered among the most modern of the Russians, but he was not on that account blamed by yesterday's audience, which found his variations interesting and quite worth a hearing in these days of dearth.

Rimsky-Korsakoff's suite for orchestra, "The Tale of Tsar Saltan," was the other orchestral number; it is not unknown to New York, but is less familiar than some of the other works of one who seems more and more deserving to be called the most imaginative of the Russian composers. This suite consists of three movements, made up of music from Rimsky-Korsakoff's opera of the same name. The opera is based on a poem by Pushkin, developing a fairy story that he found in the rich stores of Russian folklore.

Out of the music of the opera Rimsky-Korsakoff has put together an orchestral suite in three parts, called "pictures"; each introduced by a trumpet fanfare, a procedure that recalls the violin flourish that introduces the similar "pictures" of the "Scheherazade" suite. The music has the strongly pictorial quality and the vivid orchestral coloring that the composer commands so fluently; they serve to suggest strongly the various miraculous and wonderful doings that are enacted in the opera—especially when, in default of stage pictures, these doings are carefully explained in the program notes, as Mr. Gilman has explained them with the assistance of Pushkin's verses, and the notes are read beforehand.

Mr. Serge Rachmaninoff was the soloist; he played his first piano concerto in F sharp minor, Op. 1, in a revision which he made two years ago. This revision was played here last season. The concerto, even after submitting to revision, is not unnaturally less mature than the third concerto, in which Mr. Rachmaninoff made so profound an impression recently. It is intended more for display than that one; has more brilliant passage work. Some may find in the thematic material and in certain phases of its treatment suggestions of the influence of others, as of Schumann. But the concerto shows an abundance of the musical personality of its composer; it has beauty and charm as well as brilliancy. Mr. Rachmaninoff played it in a most musical fashion, not as a piece for the exercise of dexterity and power. His modest and reserved style excited the same singular fascination upon the public as it has before, and he was many times recalled.

The playing of the orchestra under Mr. Bodanzky's direction merited all the enthusiastic praise it has heretofore received, and in some respects more. The unfamiliar music showed the players to the best advantage.

"Manon Lescaut" at Metropolitan.

Puccini's youthful opera, "Manon Lescaut," was performed at the Metropolitan last evening for the first time this season, before a holiday-week audience such as more often is attracted by later and better known works of the Italian composer. Mme. Alda in the title rôle returned to a characterization which is among her most successful, with Mr. Crimi as the hero, less familiar, and Mr. Amato and Mr. de Segurola, veterans in the chief contributory episodes. Frances Ingram was new as A Musician, one of the minor parts, of which this little opera has many, and Angelo Bada as A Ballet-master gave distinction to another. The early score has melodious fluency in the modern, somewhat fragmentary way, to which the orchestra gave much gaiety and sprightliness under the direction of Mr. Papi.

MUSIC NOTES.

The People's Choral Union will sing Handel's "The Messiah" in the hall of the City College this evening, assisted by Inez Barbour, Nevada Van der Veer, Reed Miller, and Frank Croxton.

Vassos Kanellos, a Greek dancer, with Thalia Zanou and Desiree Lubovska, will appear tonight in Carnegie Hall, assisted by an orchestra under the direction of Erno Rapee.

The Flonzaley Quartet tonight will give the second chamber music concert in the People's Symphony series at Washington Irving High School, Sixteenth Street and Irving Place.

The Philharmonic Society's orchestra, with Margaret Namara, soprano, gave a second concert at Carnegie Hall last night in the series arranged by the United Labor Education Committee.

BOXES for the BLUE BIRD

Three boxholders for the world's premiere performance of Maeterlinck's "Blue Bird," at the Metropolitan Opera House, tonight, Saturday, December 27, have turned over their boxes to the charities, to be sold again.

These boxes may be obtained by applying to the Metropolitan Opera House before noon today.

METROPOLITAN OPERA HOUSE
Today at 2, Italian in Algiers. Besanzoni, Sundelius, Galli; Hackett, De Luca, Didur. Cond., Papi.
Tonight, 8, *World Premiere*—Blue Bird. Easton, Gordon, Delaunois, Ellis, Perini, Mellish; Couzinou, Rothier. Cond., Wolff. Prices from $2 to $15.
Sun. Eve. Concert, 50c to $2. Heifetz, violinist; Eton, Sopr.; Couzinou, Bar. Orch. Cond., Hageman.
Next Mon. at 8 15, Boheme. Alda, Sundelius; Harrold, Scotti, Didur, Segurola. Cond., Papi.
Wed., New Year's Eve., at 7 45, Forza del Destino. Ponselle, Gordon; Caruso, Amato, Mardones, Chalmers. Cond., Papi.
New Year's Day Mat. at 2, Aida. Destinn, Besanzoni; Crimi, Zanelli, Martino. Moranzoni.
Thurs. at 8:15, Amore dei tre Re. Muzio; Martinelli, Amato, Didur, Bada. Cond., Moranzoni.
Fri. at 8, Marouf. Alda, Howard, Galli; De Luca, Chalmers, Rothier, Segurola, Bada. Cond., Wolff.
Sat. at 2, Tabarro-Angelica-Schicchi. Farrar, Muzio, Easton; Crimi, Amato, De Luca, Didur. Moranzoni.
Sat. at 8:15, Special Perf'ce, L'Elisir d'Amore. Garrison, Sparkes; Caruso, Scotti, Malatesta. Cond., Papi. Prices $2 to $8. War Tax exempt.

BROOKLYN ACADEMY OF MUSIC.
Tues., Dec 30, at 8, Faust. Farrar, Delaunois; Harrold, Rothier, D'Angelo. Cond., Wolff.
HARDMAN PIANO USED.

METROPOLITAN OPERA HOUSE
TUESDAY NIGHT, DEC. 30.
Seats Now on Sale at Box Office.
First and Only Appearance in America.
MICHEL FOKINE Creator of the Russian Ballet
VERA FOKINA Prima Ballerina Russian Ballet
Symphony Orchestra of 75, Joseph Zuro, Conductor.
Prices $1 to $7. Boxes $60 to $100.
Direction F. RAY COMSTOCK & MORRIS GEST.

AMY GRANT'S OPERA COURSE
Hotel Plaza, Tuesdays, 3:30 or 8:30
A Review of the Works of the Season.
Tues. Eve., Dec. 30—Blue Bird
M. Terriberry, Sec., 78 W. 55th St. Cir. 457.

THE EVENT of The NEW YEAR
HIPPODROME
Sunday Evening, Jan. 4, 1920
Joint Concert of
MISCHA ELMAN
(Elman's Last Season in America)
JOHN CHARLES THOMAS
LEADING AMERICAN BARITONE
and the NEW SYMPHONY ORCHESTRA OF 100 MEN
ARTUR BODANZKY
CONDUCTOR
Seats $1, $1.50, $2 and $2.50.
Mail order now to HIPPODROME
Box Office Opens Monday, Dec. 29
ORCHESTRA SEATS on Sale by Miss Doane, 18 W. 34th St.
Auspices of Stony Wold Sanatorium.

CARNEGIE HALL Tomor'w Aft. at 3—Piano Recital—BENNO
MOISEIWITSCH

CARNEGIE HALL TO-DAY, 2:30 Violin Recital ALBERT
SPALDING

Aeolian Hall, Thurs. Aft., Jan. 1, at 3.
LAMBERT MURPHY
SONG RECITAL—Mason & Hamlin Piano.

Princess Thea., Mon. Aft., Dec. 29, at 3.
KATHERINE DAYTON
AMERICAN DISEUSE

NEW YORK SYMPHONY
ORCHESTRA
WALTER DAMROSCH Conductor
Aeolian Hall This Morning at 11
SYMPHONY CONCERT
for Young Children
Illustrating the Woodwind Instruments
Aeolian Hall, Tomorrow (Sun.) Aft., at 3
Soloist Mme. WURMSER-DELCOURT
(Her American debut)
Weber, Pierne, Franck, Debussy, Wagner
Seats at Box Office. George Engles, Mgr.

THE MESSIAH TO-NIGHT
College of the City of N. Y.
PEOPLE'S CHORAL UNION
Edward G. Marquard, Conductor.
Inez Barbour, Soprano.
Nevada Van der Veer, Contralto.
Reed Miller, Tenor.
Frank Croxton, Bass.
Frederick G. Shattuck, at the Organ.
Orchestra of well known players.
Tickets: 50c, 75c, $1, at the College.

CARNEGIE HALL TOMORROW EVENING, 8:15 Sharp
NEW SYMPHONY
—Orchestra—
BODANZKY
—Conductor—
Soloist, RACHMANINOFF, pianist
(Mr. Rachmaninoff using Steinway Piano.)
KNABE IS THE OFFICIAL PIANO.

CARNEGIE HALL, TONIGHT, 8:30
KANELLOS
of the Royal Theatre, Athens, with
BALLET HELLENIQUE
with Mlles. THALIA ZANOU, DESIREE LUBOVSKA.
ERNO RAPEE and SYMPHONY ORCHESTRA. Seats at Box Office

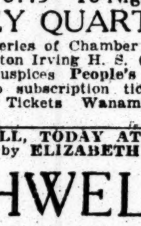

To-Night at 8:15—To-Night
FLONZALEY QUARTET
in the second of a series of Chamber Music Concerts at Washington Irving H. S. (Irving Pl. & 16th St.), auspices People's Symphony. Membership subscription ticket, 5 concerts for $1. Tickets Wanamaker's, Macy's and at door.

AEOLIAN HALL, TODAY AT 3
Song Recital by ELIZABETH
ROTHWELL
50c to $2. Mgt. Loudon Charlton. Steinway Piano.

Aeolian Hall, Tues. Aft., Dec. 30, at 3.
Piano Recital by WINIFRED
CHRISTIE
Mgr. Loudon Charlton. Mason & Hamlin Piano.

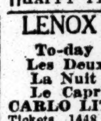

Happy Days
MATINEE DAILY AT THE HIPPODROME
HAPPY PRICES Seats on Sale for 8 Weeks.

LENOX LITTLE 52-54 East 78th St.
Mat. Tues. & Sat. at 3
To-day at 3 and To-night at 8:30.
Les Deux Pierrots (Edmond Rostand)
La Nuit de Mai } Alfred
Le Caprice } de Musset
CARLO LITEN AND YVONNE GARRICK
Tickets, 1448 Aeolian Bldg. Tel. Murray Hill 2110.

Princess Thea., Tom'w (Sun.) Aft. at 3.
PIANO RECITAL
Hercules Giamateo
Mgt. ANTONIA SAWYER, Inc. Steinway Piano.

Leigh Lovel—Octavia Kenmore
and Company
Dramatic Recitals of Ibsen's Play,
THE MASTER BUILDER
December 27th, 28th, at 8:30.
Auditorium of the People's House
7 EAST 15th STREET

CAPITOL B'WAY. AT 51ST ST.
MARIE DORO in "12:10."
THE EMINENT BARITONE DAVID BISPHAM

PHONE BRYANT 7878
SEATS FOR CARUSO & ALL OPERAS. SUBSCRIPTIONS BOUGHT, SOLD, EXCHANGED AND RESOLD WITHOUT CHARGE. 1438 B'WAY (40-41 ST.) SEATS FOR HEIFETZ SUN. EVE. $
OPERA TICKETS

MUSIC ROLL SPECIAL
FOUR MUSIC ROLLS FOR $1.00
SATURDAY ONLY.
ON THE ROAD TO ARABY—Fox Trot.
Be Sure to Get This—It's Great!
ALEXANDER'S BAND IS BACK IN DIXIELAND—Song.
DROWSY WATERS—Hawaiian Effect.
OPERATIC RAG.
OH, WHAT A PAL WAS MARY.
ROSE VALLEY WALTZ.
TULIP TIME.
NOBODY KNOWS (And Nobody Seems to Care).
And Many Others.
VICTORY MUSIC STORES CO.
663 SIXTH AVE., N. Y.
Mail Orders 8c. Extra.

Designing Draftsmen

Experienced on steam turbines, electrical and special machinery, for permanent positions with the General Electric Co., Lynn, Mass. Apply in person between the hours of 9 A. M. and 4 P. M. on December 29 and 30, 1919, at 29 West 39th Street, New York City.

America's Foremost Theatres and Hits Direction Lee & J. J. Shubert.

These Sunday Night Concerts "Top 'Em All!"

LYRIC 42d, W. of B'way. Phone Bryant 5216. *The Fun Starts at 8:25.* First appearance in New York in a year EUGENE & WILLIE Howard Bros. MAE WEST CARL McCULLOUGH and 9 other favorite acts.

CENTRAL 47th & B'way. Phone Bryant 17. This Sunday Night at 8:20. Frances White AL HERMAN AMES & WINTHROP & 9 other favorite acts

44TH ST. Near B'way. Phone Bry. 7292. Three Hours of Hilarity. Sophie Tucker & her Kings of Syncopation AMES & WINTHROP MAE WEST RIGGS & WITCHIE & 8 other favorite acts.

SEATS ON SALE NOW AT ABOVE THEATRES.

WINTER GARDEN B'way & 50th. Evs. 8. Mat. Today.
THE PASSING SHOW OF 1919
Sunday Night Concert—Big Holiday Bill.

39TH ST. Theatre, nr. B'way. Evs. 8:40. Mats. Today, Wed., N. Y'rs, 2:40.
Charles Cherry and Francine Larrimore in the famous comedy SCANDAL
Seats Now on Sale for New Year's Eve.

SHUBERT Thea., 44th, W. of B'y. Evs. 8:15 Mats. Today & New Year's.
THE MAGIC MELODY
With CHARLES PURCELL, Julia Dean, Tom McNaughton, 80 others.

CENTRAL Thea., 47th & B'way. Evs. 8:25. Mats. Today, N. Year's & Fri.
Broadway's Sauciest Musical Hit
THE LITTLE BLUE DEVIL

MOROSCO West 45th St. Eves. at 8:20 Mats. Today, Wed. & Thurs.
Oliver Morosco's Biggest Comedy Hit,
CIVILIAN CLOTHES
with OLIVE TELL & THURSTON HALL.

FULTON West 46th St. Eves. at 8:30. Mats. Today, Wed. & Thurs.
CHARLOTTE GREENWOOD
In a New Musical Comedy "Linger Longer Letty"

REPUBLIC West 42d St. Eves. 8:30. Mts. Today & N. Year's, 2:30
The Sign on the Door

Maxine Elliott's Theatre, 39th St. Near B'way. Evs. 8:30. Mats. Today & New Year's, 2:30
MARJORIE RAMBEAU
"THE UNKNOWN WOMAN"

BIJOU West 45th St. Evs. 8:30 Mats. Today & N. Y'rs, 2:30.
BARNEY BERNARD
"HIS HONOR ABE POTASH"

BOOTH West 45th St. Evs. 8:30. Mats. Today & N. Y'rs, 2:30.
"TOO MANY HUSBANDS"

ELTINGE W. 42d St. Evs. 8:30 Mats. Today & N. Year's, 2:30
THE GIRL IN THE LIMOUSINE

Wedding Bells
With Margaret Lawrence & Wallace Eddinger
HARRIS West 42d St. Evs. 8:30 Mats. TODAY, Wed. & Thurs

12 in. "Buddie" Doll to Little Girls at SOUVENIR MATINEE TO-DAY.
DONALD BRIAN PEGGY WOOD ROLAND YOUNG in
BUDDIES
SELWYN West 42d St. Eves. 8:30. Mts. Today, Wed. & Thrs., 2:30

BROADHURST THEATRE West 44 St
TUESDAY, DEC. 30,
JANE COWL
in "SMILIN' THROUGH"
A New Fantastic Comedy.
SEATS NOW ON SALE.

GREENWICH VILLAGE Thea., 4th St. & 7th Av. Eves. 8:45. Mats. Today & New Year's, 2:45.
CURIOSITY
A Real Comedy Hit—with
IRENE FENWICK and CYRIL KEIGHTLEY

PLYMOUTH 45th, West of B'way. Evs. 8:30 Mats. Today & N. Year's, 2:30.
JOHN BARRYMORE in "THE JEST"
SPECIAL MATINEES Mon., Tues., Wed. & Fri., 2:20. "NIGHT LODGING" FROM THE RUSSIAN OF MAXIM GORKI. STAGED BY ARTHUR HOPKINS.

! SUCCESS OF TWO SEASONS.
EAST IS WEST
with FAY BAINTER
ASTOR—Mats. Today & New Year's.

GARRICK Thea., 35th, n'r B'y. Greeley 1522. Evs. 8:30. Mts. Today & N. Y'rs. 2:30
The Theatre Guild Presents
JAMES K. HACKETT In THE RISE OF SILAS LAPHAM

THEATRE PARISIEN West 48th Street. Evs. 8:30.
Double Bill: "La Cruche" and "La Musique Adoucit Les Coeurs."
Mats. Thurs. and Sat. 2:30.

SHUBERT-RIVIERA, B'y & 97 St. Mat. Today.
A VOICE IN THE DARK.
Next Week—"Nothing But Love."
Sunday Concerts—Continuous 1:30 to 11:30.

44TH ST. Thea., n'r B'way. Eves. 8:30. First Matinee Today, 2:30.
The Romantic Drama. CARNIVAL with GODFREY TEARLE

VANDERBILT THEATRE, W. 48th St. Phone 134 Bryant. Mats. Today, Wed. & N. Year's.

'IRENE'
The Musical Comedy Hit

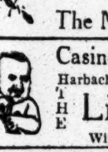

Casino B'y&39th. Evs. 8:20. Mats. Today, N. Y'rs & Fri.
Harbach & Friml's Musical Comedy
THE Little Whopper
With VIVIENNE SEGAL.

CENTURY THEATRE
MAT. TO-DAY 2 P. M. Tonight at 8. 50c to $2
F. Ray Comstock & Morris Gest Present
Greatest Artistic Triumph Ever Known in the World's History
APHRODITE
From the Theatre Renaissance, Paris.
COMPANY OF 300 PEOPLE—8 SCENES
3 Mats. Next Wk. Wed. & Sat. Also Thurs. (N. Yr's Day)

CENTURY GROVE
ROOF OF CENTURY THEATRE.
TO-NIGHT at 11:30.
FIRST TIME OF THE NEW
MORRIS GEST MIDNIGHT WHIRL
Last Night's Tickets Good Tonight.
Tonight's Tickets Must Be Exchanged.
All Reservations, Including New Year's Eve, at Box Office. Phone Col. 8800.

LYRIC 42d, west of B'way. Evs. 8:15. Mats. Today & N. Year's, 2:15.
F. Ray Comstock & Morris Gest Present
The Musical Sensation of the Season,
The Rose of China

LONGACRE 48th, W. of B'way. Evs. 8:30 Mts. Today, Wed, N. Yrs, 2:30
F. Ray Comstock & Morris Gest Present
Adam and Eva

MANHATTAN OPERA HOUSE 34th St., W. of B'y
Eves. 8:30. Mats. Today & New Year's, 2:20.
FORBIDDEN
With MARTHA HEDMAN
Seats Now on Sale for New Year's Eve.

PLAYHOUSE West 48th St. Evs. 8:20. Mats. Today, Wed. & Thurs.
"BETTER THAN ON TRIAL."—Globe.
RICHARD BENNETT
In a new play by the author of "On Trial."
For the Defense

Broadhurst LAST WEEK. Evs. 8:20. Last Mat. Today, 2:20.
THE CRIMSON ALIBI

48TH ST. Thea., near B'way. Evs. 8:30. Mats. Today, N. Y'rs, Fri.
The STORM

NIGHTIE NIGHT With FRANCIS BYRNE
PRINCESS 39th St., West. Evs. 8:45. Mats. Today & N. Y'rs, 2:30.

COMEDY 41st, near B'way. Evenings 8:25. Mats. Today & N. Y'rs, 2:25
MY LADY FRIENDS with CLIFTON CRAWFORD
Extra Holiday Mat. Fri., Jan. 2.

Greenwich Village Follies
with BESSIE McCOY DAVIS,
James Watts, Ted Lewis, Ada Forman, Al Herman, Paul Burns, Billy Dale, Bunny Burch
20—FAMOUS ARTIST MODELS—20

NORA BAYES Thea., W. 44th. Evs. 8:30. Mats. Today, Wed., N. Y'rs.
SEATS at Box Office 8 weeks in advance.

AMERICAN SINGERS OPERA CO. A
MIKADO
Park Theatre, Columbus Circle. Eves. 8:15 Matinees Today & New Year's, 2:20.
NEXT WEEK—THE GEISHA.

NEW YORK'S LEADING THEATRES AND SUCCESSES

EMPIRE Broadway & 40th St. Evgs. 8:30. Mats. TODAY, Wed. & Thurs., 2:30.
"Held audience spellbound."—Times.
ETHEL BARRYMORE in Zoe Akins' Play Déclassee

Henry Miller's Thea. 124 W. 43d St. at 8:30. Mats. Today & Thurs., 2:30.
Henry Miller—Blanche Bates
in JAMES FORBES' NEW PLAY
"THE FAMOUS MRS. FAIR"

CRITERION B'way & 44 St. Evs. 8:20. MATINEE TO-DAY, 2:20.
"FINEST PERFORMANCE OF
Laurette Taylor's
Career in J. Hartley Manners' New Play 'One Night in Rome'"
—Burns Mantle in Eve. Mail.
4 Matinees Next Week | Tues., Dec. 30; Wed., Dec. 31; Thurs., Jan. 1, & Sat., Jan. 3.

"MISS MILLIONS"
PUNCH & JUDY THEATRE
"Welcomed."—Sun. "Delightful."—Mail
Regular Matinees TO-DAY & Friday.

! JOHN DRINKWATER'S
ABRAHAM LINCOLN
CORT THEATRE, West 48th St.
Evs. 8:15. Mats. Wed. & Sat., 2:15.

HUDSON WEST 44 ST. Evs. 8:20. Mat. TODAY, 2:20.
Booth Tarkington's "CLARENCE"
4 Matinees Next Week | Tues., Dec. 30; Wed., Dec. 31; Thurs., Jan. 1, & Sat., Jan. 3.

COHAN & HARRIS Theatre, W. 42 St.
Evs. 8:15, Mats. TODAY, Wed., Thurs.
THE LAST 2 WEEKS OF The Big Musical Hit,

Royal Vagabond
BREAKING ALL RECORDS
With ROBINSON NEWBOLD.

KNICKERBOCKER, B'way, 38 St. Last Week. Evgs. 8:20. Last Matinee TO-DAY, 2:10.
JOHN CORT'S New Musical Comedy Hit,
ROLY-BOLY EYES with EDDIE LEONARD
NEXT MONDAY NIGHT. SEATS NOW.
VICTOR HERBERT'S New Musical Play ANGEL FACE

NEW AMSTERDAM Theatre, W. 42 St. Evs. 8:10 Sharp
Mat. Today, 2:15, 50c to $2 No Higher.
Gilbert Miller's London Production of Andre Messager's Romantic Opera, founded on the story by Booth Tarkington
MONSIEUR BEAUCAIRE
Under the Management of A. L. ERLANGER.
3 MATINEES NEXT WEEK | WED., THURS. & SAT. BEST SEATS $2.00.
Atop New Amsterdam Theatre at 11:30.
New Ziegfeld Midnight Frolic.
New Year's Eve Reservations Now. 240 Bryant.

LIBERTY West 42 St. Eves. 8:20. Mats. Today & Sat., 2:20.
BILLIE BURKE
in W. Somerset Maugham's Play
CAESAR'S WIFE
MATINEE TO-DAY AT 2:20.

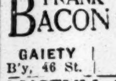

Geo. M. Cohan Thea. Mat. Today.
ELSIE JANIS and HER GANG.
CURTAIN 8:20.
In "A PEACH OF A SHOW."—Times.
New Year's Week: Mats. Wed., Thurs., Sat.

FRANK BACON LIGHTNIN
GAIETY B'y, 46 St. | MATS. TODAY, MONDAY, WED. & THURSDAY at 2:20.

LYCEUM Theatre, W. 45th St. Evgs. 8:20. Mats. Today, Tues. & Thurs, 2:20.
DAVID BELASCO Presents
INA CLAIRE in "THE GOLD DIGGERS" By Avery Hopwood

Globe—"Apple Blossoms"
Kreisler-Jacobi-Le Baron Operetta with John Charles Thomas.
Wilda Bennett. Star Cast. Mat. TO-DAY.
3 Mats. Next Week: Wed., Thurs. & Sat.

BELASCO West 44th St. Evenings 8:20. Mats. Today, Tues., Thurs., 2:20.
Lenore Ulric in "THE SON-DAUGHTER"
By George Scarborough and David Belasco.

STANDARD B'WAY. 90 ST. | ENTIRE CHANGE OF POLICY.
Evs. 25c to $2. Mts. Today & Thurs., 25c to $1.50
MIMI AGUGLIA in "THE WHIRLWIND"

COLUMBIA B'way & 47th Twice Daily Popular Prices VICTORY BELLES

MOTION PICTURES.

RIVOLI B'way at 49th St. Mary Miles Minter in "Anne of Green Gables" RIVOLI ORCHESTRA
RIALTO Times Square 'The Miracle of Love' CHRISTIE COMEDY RIALTO ORCHESTRA

B. S. MOSS' BROADWAY Broadway at 41st St.
SOLDIERS OF FORTUNE
PARISIAN FASHION FROLIC Gowns by Boue Soeurs.

PLAZA Madison Ave. at 59th St. WM. S. HART "JOHN PETTICOATS." "Fatty" Arbuckle Back Stage. Plaza Orchestra. Pictorial Review.

DALY'S B'WAY at 30th St. Geo. Loane Tucker's
"THE MIRACLE MAN"
Daly's Orchestra. Comedy. News.

MARK STRAND B'way, 47 St. 'In Old Kentucky' BIG XMAS BILL STRAND ORCHESTRA

LOEW'S New York Theatre & Roof
Cont. 11 A. M. to 11 P. M. Roof to 1 A. M.
FRANK KEENAN, "Brothers Divided."

The Neighborhood Playhouse
466 Grand St. Tel. Orchard 1171.
TO-NIGHT and To-Morrow Night, 8:30.
The Neighborhood Players in
"MARY BROOME"
A New Four-Act Play by Allan Monkhouse.
Tickets $1.00, 50c and 30c.

SEATS FOR BLUE BIRD TO-NIGHT
HEIFETZ CONCERT SUNDAY, AND ALL THEATRES FOR DEC. 31.
OPERA TICKETS PHONE 6442 GREELEY
SUBSCRIPTIONS BOUGHT, SOLD OR EXCHANGED FOR SEASON. ALTERNATE OR SINGLE PERFORMANCES. JACOB'S TICKET OFFICE, Normandie Hotel B'way, 38th

BROOKLYN.

BROOKLYN ACADEMY OF MUSIC
2 BIG HOLIDAY SHOWS | NEW YEAR'S EVE. NEW YEAR'S NIGHT
B. F. Keith's Headline Acts
Seats 50c to $1.50 on sale at Box Office now.

McBRIDE'S POLICY

THE extravagantly high premiums that are being charged for theatre tickets at various offices all over town discourages theatre going, hurts theatre management and therefore impels us to repeat our long established policy to our patrons.

Our fixed charge for service of fifty cents per ticket over box office prices is the cornerstone upon which our business was founded forty-six years ago, and we limit ourselves to that moderate amount.

A recent law fixes that amount as the standard. This was our practice long before the law.

With the high cost of living we appreciate the theatre-going public cannot afford unreasonable prices for amusement and we want our patrons to know that so far as McBride's is concerned there is now no higher cost of tickets over box office prices than heretofore.

We are the same people who started this business, father and sons, and we propose to continue to deserve the approval of the theatre-going public and the theatre management by standing for a square deal—a square deal to one and all alike—by making theatre going a real pleasure and not carrying with it a feeling of injustice in ticket buying.

Our policy is to stabilize the business for the benefit of all.

Bryant 1100 McBRIDE'S Bryant 1100
THEATRE TICKET OFFICES, INC.
1497 BROADWAY (TIMES SQUARE WEST)
HOTELS McALPIN, 71 BROADWAY — THE WALLICK — THE WALDORF-ASTORIA, 165 BROADWAY

NEW YEAR'S EVE
★—CARNEGIE HALL, 7TH AVE. and 57TH ST.—★
GREATEST HOLIDAY CONCERT AT POPULAR PRICES
NEW YEAR'S EVE, Dec. 31st, at 8:15
ARNOLD VOLPE and his SYMPHONY ORCHESTRA
ANDRES DE Segurola BARITONE — ANNA Fitziu SOPRANO — SAMUEL Gardner VIOLINIST
IN A WONDERFUL PROGRAM
Tickets, 50c to $2. Boxes, Seating Eight, $16 and $20. On Sale Now at Box Office. MANAGEMENT ALFRED GOULDON, 116 WEST 39TH STREET.

MADISON SQ. GARDEN
The Great Christmas Spectacle
THE WAYFARER
Cast of 3,000 Headed by
WALTER HAMPDEN
and BLANCHE YURKA
Evs. 8:15. Seats now on sale for all Performances. Prices $2.50, $2.00, $1.50, $1.00, 50c.
Extra Mat. New Year's REG MAT. SAT.
Interchurch World Movement,
Laurence H. Rich, Gen'l. Director.

CHILDREN'S MATINEE
Fulton Theatre, West 46th Street
MONDAY, Dec. 29th, and
TUESDAY, Dec. 30th, at 3 o'clock
The Federation for Child Study offers
The Princess and the Swineherd,
The Queen of Hearts,
And a Christmas Dance,
Produced under the direction of
MISS EMMA MUEDEN.
Tickets, $3.00 to 50c, may be obtained at the office of Federation for Child Study, 2 West 64th Street.
Proceeds to be used for activities of Federation for Child Study, 2 W. 64th St.

NEW YEAR'S EVE BALL
HOTEL DES ARTISTES
Tickets at TYSON'S or 1 W. 67th St.
SUBSCRIPTION $10 per person.
Table Reservations, $5 including supper
Tel. Col. 4204

PLAYLAND
Exposition of Public-Spirited Activities
GRAND CENTRAL PALACE
Lexington Ave. & 46th St.
Dec. 22d to 27th, Inclusive,
2:30 to 11:30 P. M. All Christmas Week
Fun for the Kiddies and You.
Continuous Entertainment.
Dancing in the Afternoon
Costume Ball Every Night.
Tickets, 25c each, admits 1 adult & 2 children

NATIONAL ACADEMY OF DESIGN
WINTER EXHIBITION
FINE ARTS GALLERIES 215 W. 57 St.
NOW OPEN 10 A.M. to 6 P.M. Sun. 1:30 to 6 P.M.
ADM. 50c Inc. Catalogue
OF PAINTING & SCULPTURE

THOMASHEFSKY Thea. Houston St. 2d Av. Telephone Orchard 2612.
Now Playing
The play that made them all talk
קינדער קומט אהיים
"Children Come Home"
Special matinees, Christmas, New Year's.

63D ST. MUSIC HALL, 63d Street, East of B'way.
CHILDREN'S HOLIDAY MOTION PICTURES. MATINEES DAILY, 1 to 6 P.M. All Seats 25c.
Eves. 7 to 11. Revival of Motion Picture Successes. Tonight, Elsie Ferguson, "A Society Exile." Sun. Eve., Wallace Reid, "The Lottery Man." Mon. Night, Charles Ray, "Crooked Straight."

THE GREATEST OF THE GREAT
FRIARS FROLIC
WILL BE REPEATED
AT THE LEXINGTON OPERA HOUSE, Lex. Ave. & 51st St.
SUNDAY EVE. DEC. 28th.
SEATS NOW SELLING.

JEWISH ART THEATRE MAD. AVE. & 27TH ST.
Phone MADISON SQUARE 579.
TONIGHT, 8:30. TOMORROW MAT. & EVE. | SAMSON & DELILAH

Jonas' Theatre Ticket Office
Best Seats All Theatres.
Woolworth Building, 233 Broadway.
Back numbers of all newspapers.

Loew's American Roof 42 St. W. of B'way Every Ev. at 8:15.
Lovett's "Concentration," "Walters Wanted," Ubert Carlton, 6 others. In Thea., Olive Thomas, "Out Yonder."
All Seats Reserved

Wonderful Table d'Hote Dinner, $1.50
Served in Our New Grill Room
TO-DAY Janssen wants to see you
Formerly the Famous Hofbrau
2 Entrances—Broadway & 30th Street
QUAINTEST PLACE IN AMERICA
Exceptional Luncheons—Exquisite Southern Chicken Dinner.
MUSIC—DANCING 7 P. M. to Closing—Prizes Nightly. Phone 3207 Madison Sq.
Reserve Your Tables NOW for *New Year's Eve*

'Bellak' SYSTEM OF SELECT HOTELS
Special Rates Now
RESIDENCE for WOMEN
Room and meals, $17 weekly up. Room with bath and meals, $24 weekly up.
HOTEL RUTLEDGE
Lexington Av. at 30th St.
Also desirable accommodations of rooms without meals $1.50 day up.
MODERN—HOMELIKE—ACCESSIBLE.
Magnificent View of Central Park. Newly decorated and furnished, 1, 2, 3 rooms & bath, $50 per room up.
HOTEL ASHTON
Madison Av. at 93d
Surface cars at door, convenient to bus and subway.
We cater to a discriminate clientele only. Large, light, outside rooms.
NOTED FOR SUNSHINE
Two and three rooms and bath. Newly and beautifully furnished and decorated. 9 to 14 windows.
HOTEL NOBLETON
126 West 73d Street
$115 monthly, $30 weekly.
Restaurant a la Carte.
Near all Cars, Express "Sub.," "L" and "Bus" Lines.

Facing Beautiful Central Park
Hotel Netherland
Excellent Cuisine.

HOTEL BREVOORT
Fifth Avenue
CAFE LAFAYETTE
University Place
THE TWO FRENCH HOTELS AND RESTAURANTS OF NEW YORK.

HOTEL NEWTON
2528 Broadway, bet. 94th & 95th Sts.
SUBWAY EXPRESS AT 96TH ST.
RATES: Single, $1.50 to $4.00 a day; Double, $2.00 to $5.00 a day
Phone 2924 Riverside

Tea Rooms.

THE MARGUERITE 49 West 39th Street. HOME COOKING. Open Sundays, 1 to 8 P. M. Wednesday, Baked Chicken Pie. Friday, Chicken a la Maryland. Luncheon: Afternoon Tea; Dinner.

ORANGE AND BLACK INN, 47 West 49 St. "THE HOME OF REAL FOOD." Closed Sunday. Try Our Home-Made Dinner, $1.00—6-8 P. M.

Dorothy Louise 1 WEST 39TH ST. (Opp. Lord & Taylor) Luncheon, 60c. Afternoon Tea. Dinner, 85c. CHICKEN DINNER TUES. AND SAT.

THE GREEN WITCH 49 East 10th Street. Closed Sundays. LUNCHEON, 60c. DINNER, 75c. CHICKEN DINNER Mon., Wed. and Fri.

BILLY ANN 295 Madison Avenue, nr. 41st St. Dinner 75c. STRICTLY HOME-COOKED LUNCHEON, 50c.

WASHINGTON IRVING 66 W. 40th St. Opp. Bryant Park. Luncheon, 75c; Dinner, $1. Also a la carte.

RUSSIAN INN Table d'Hote Luncheon and Dinner. 57 W. 37TH ST. A la Carte & Afternoon Tea.

The New York Times

"All the News That's Fit to Print."

PUBLISHED EVERY DAY IN THE YEAR BY THE NEW YORK TIMES COMPANY.
ADOLPH S. OCHS, Publisher and President.
B. C. Franck, Secretary.

NEW YORK, SATURDAY, DEC. 27, 1919.

OFFICES: [Telephone Bryant 1000.]
Times Building..........Times Square
Times Annex..43d St., west of Broadway
Downtown..........7 Beekman Street
Wall Street..........2 Rector Street
Harlem..2,100 Seventh Av., near 125th St.

Bronx..........2,914 Third Avenue
Washington Heights..........3,525 Broadway
Brooklyn..........401 Fulton Street
Staten Island....93 Stuyv. Pl., New Brighton
Queens.....317 Fulton Street, Jamaica, L. I.
Elizabeth..........250 Morris Avenue
Hoboken..........61 Second Street
Jersey City..........89 Montgomery Street
Newark..........810 Broad Street
Paterson..........13 Park Avenue
WASHINGTON..........Riggs Building
CHICAGO..........1302-1304 Tribune Building
ST. LOUIS.......613 Globe-Democrat Building
DETROIT..........403 Ford Building
SAN FRANCISCO..........742 Market Street
SEATTLE..........1302 L. C. Smith Building
LONDON..........12 Salisbury Square, E. C.
PARIS....Au Matin, 6 Boulevard Poissonnière

SUBSCRIPTION RATES.

TWO CENTS in Metropolitan District (50 mile radius). Three Cents within 200 miles. Four Cents elsewhere. Sunday, Five Cents City; Seven Cents elsewhere.

East of Mississippi River: By Mail, Postpaid.	One Year.	Six Months.	One Month.
DAILY & SUNDAY....	$11.00	$6.00	$1.00
One week, 35c.			
DAILY only	9.00	4.50	.85
One week, 30c.			
SUNDAY only.........	3.00	1.75	.30
SUNDAY only, Canada	6.00	3.25	.55

For all points west of the Mississippi River add $1 per year for daily or daily and Sunday editions, and 50 cents per year for complete Sunday edition.

FOREIGN RATES.

DAILY & SUNDAY....	$26.00	$13.30	$2.40
DAILY only..........	17.40	8.90	1.45
SUNDAY only..........	9.75	5.12	.86

Binder, Picture Section, $1.75; Magazine, $1.25.
THE ANNALIST (Mondays), per year, $4; Canada, $4.50; other countries, $5. Binder for 26 issues (one vol.), $1.25.
TIMES BOOK REVIEW (Weekly), per year, $1; Canada, $1.50; other countries, $2.
TIMES MID-WEEK PICTORIAL (Thursdays), 1 year, $5; Canada, $6; other countries, $6.50. Binder for 52 issues, $1.25.
THE NEW YORK TIMES CURRENT HISTORY, Illustrated Monthly Magazine, one year, $3 (foreign $4). Per Copy, 25c. Entered as second-class mail matter.
THE NEW YORK TIMES INDEX. Quarterly—Full Cloth, per copy, $2; per year, $8.
THE NEW YORK TIMES WAR VOLUMES—20 volumes in the set—Illustrated—Cloth, $70; three-quarter leather, $90; full leather, $120—encyclopedic history European War.

The Associated Press is exclusively entitled to the use for republication of all news dispatches credited to it or not otherwise credited in this paper, and also the local news of spontaneous origin published herein.
All rights of republication of all other matter herein are also reserved.

A RAILWAY RATE INTERREGNUM.

Assuming that Congress decides upon an approved method of regulating railway rates, there arises another difficulty due to the peculiarity of present conditions. Nothing is more sure than that railway traffic was greatly shifted between companies by the operation for the purpose of winning the war, and will be shifted again by the reverse procedure. The shift will not all at once be to normal or pre-war conditions. There is sure to be an interval during which the several companies are reorganizing their staffs and seeking anew the business diverted from them. During that interval no rate will give normal returns, and there can be no certainty that the rates agreed upon will yield the desired results.

For illustration, it has been calculated that the 5½ per cent. rate of the Cummins bill would give the Pennsylvania Railway about $40,000,000, or less than the standard return by over $26,000,000. On the other hand, there might be expected many increases, no more deserved than the decrease in this case. Generally speaking, the Cummins method would be severest on the roads of densest traffic, those performing the greatest public service, and the roads most benefited would be those of traffic light in proportion to investment. If the standard rate is fair, the Cummins method is certainly very different, whether it is fair or not. It would seem that there should be nothing contentious about the suggestion that, whatever plan is adopted, it ought to be with some safeguard that for a time it is to be corrected so as not to depart excessively from some standard, either the present standard return, or the pre-war earnings, or some other approximation of what the rates ought to yield. If the division of earnings above the Cummins 5½ per cent. is constitutional and wise, this similar suggestion is the same, and it would have reason in being considered so irrespective of the division of opinion about the Cummins method.

There has been a growth of opinion recently favorable to a sliding rate, one altering with conditions. It has been shown that an unvarying nickel fare or an 80-cent gas rate fixed in 1906 and not since altered is unjust and ruinous, just as the unvarying reduction of rates by the Interstate Commerce Commission has embarrassed the railways without regard to the disturbance of conditions by the war. It is not easy to suggest how the point can be covered. Perhaps it may be thought wise that during some such interval as the twenty-one months originally allowed to the President to return the roads he as trustee may be empowered to make quick alterations in the rates to make them work as desired, whatever the plan be. There easily may be a better way, but only those who know how the new rates will work can doubt that there should be some way of not throwing the railways into new confusion.

A STATESMAN.

Mr. VENIZELOS is now in London, to take part in the negotiations leading up to the Turkish treaty. He may not get everything to which his nation feels entitled, though in this treaty the American delegates who came forward in the Bulgarian negotiations will probably take no great part; there is reason to hope that if he does not get Constantinople for Greece—and it is understood that Greece does not want it—at least the Powers will consent to end Turkish rule there and leave the Strait free for development by peoples who are willing to work. On the way the Greek Premier stopped off at Rome; the Italo-Greek agreement seems to be working out well—not to the full satisfaction of either party, of course, but acceptably to both. England will probably give up Cyprus, most of whose people are Greek; and, despite an energetic and insistent propaganda, a large part of Greek aspirations on the east coast of the Aegean will probably be realized.

Answering in Parliament the other day an inquirer who wanted to know why the Bulgarian treaty had ceded the Strumitza district to Serbia, Mr. VENIZELOS said that Greece had resigned her claim on Strumitza in a treaty nearly seven years old, but a treaty which the Greek Government intended to respect. There are Greeks on the south shore of the Black Sea, near Armenia; another statesman might have made a desperate fight to have them incorporated in Greece, and made all sorts of threats if his wishes were not met; but Mr. VENIZELOS sees that geography makes such annexation impossible. He favors a federal union of the Pontic Greeks with Armenia, and has just sent one of his most trusted aids as first Minister to the Armenian Republic.

He has not threatened nor abused; he has not made grand gestures to the world over the head of the Peace Conference; he has not pounded the table and said that his country must get this and that or it will fight. He has followed the theory, almost unheard of in contemporary statesmanship, that there are two sides to every case; and that, while his antagonist may not be right, he is apt to think he is right. So VENIZELOS talks things over and tries to reach an agreement. And he will leave as his monument a nation trebled in area and population, set forward on the road to progress. There are few of the rulers who assembled at Versailles who could not profit by his example.

THE AMNESTY MANIFESTANTS.

Doubtless the men and women of the League for Amnesty for Political Prisoners who made an attempt at a demonstration on Christmas Day are respectable and well-meaning persons, but they reason in a manner peculiarly their own. They regard themselves as victims of police persecution because they were not allowed to parade on Fifth Avenue. As they could not parade without a permit, they resorted to a little stratagem, euphemism, equivocation hardly worthy of persons who long to become confessors, if not martyrs, in the holy cause of defending and celebrating the strange folk that was too pacifist, too German to fight, too morbidly "conscientious" even to work, for the United States in the war.

What are the mental processes of these persons to whom Christmas is a sentimental "urge" to show their sympathy with EUGENE V. DEBS and other persons in jail for refusing to show their love for their country? The wonted homilies about the denial of free speech, intolerance, and so on, are heard. These possibly highly delectable heroes and heroines of the "walk" that was not a parade are certainly entitled to utter their thoughts. They are entitled to ask for the repeal of laws that they object to. They are entitled to ask for the release of those prisoners not lovely to nor respected by most Americans. Peaceably, quietly, without danger of disturbing the public peace, they may speak their minds. But there is a public aspect that must not be forgotten.

This city swarms with revolutionaries and anarchists; Reds of many names. They welcome any opportunity of violence or disorder. Essentially absurd as this amnesty demonstration was, it might easily have become the nucleus of trouble. Moreover, the public in general is by no means educated to the point of these ambulant friends of malingering, disloyalty, incivism. A procession of sympathizers with pacifism, with German or fainéant opinion, action or inaction during the war, is pretty sure to provoke the bystanders to interference with the processioners. For the sake of the public as well as for their own sake the manifesters of non-American sentiments should choose other methods of making their opinions known.

SELLING THE GERMAN SHIPS.

The Shipping Board is said to be considering the sale of former German passenger ships in its control, with the provision that they be operated under the American flag. It is intimated that they would not be a good financial venture for the Government. The prohibition question has been injected into the calculation, but the Shipping Board holds its peace. It is said that there would be a preference for British and other foreign liners on which liquors, wines, and beers are sold outside the three-mile limit. But if that should be the case, it might be asked how private owners could operate the German ships at a profit. Most American travelers, we fancy, would patronize the stanchest and safest ships without regard to whether they were "wet" or "dry." A line that had a reputation for efficient service would always have a good passenger list. It may even be conjectured that many people would not be averse to taking passage on a "dry" ship, for at the end of the voyage there would be opportunities enough to select from a wine list on shore.

There must be a deeper reason than the competition of "wet" ships to account for the board's proposal to part with its German vessels. A beginning must be made some time in outlining a merchant marine policy. The board has an embarrassment of riches. Its most promising ships are the freighters, in the operation of which there is little risk, provided always that wages and general cost of maintenance are not too high for competition with the British, Germans, Japanese, and Norwegians. The passenger business has its bookkeeping hazards. A Government-operated liner is not likely to be a glittering success. There is prejudice against such control. It would seem to be sound policy to part with the German passenger ships if a fair price could be obtained for them.

At any rate, the time for determining whether the board can get the price per ton for ships it asks cannot long be deferred. Nobody really knows how the companies and private firms feel about the matter in an era of lively competition. The Shipping Board would not commit itself, for if the offers were not satisfactory the ships could be withdrawn. For the information of the country and Congress the bids would be welcome as bearing upon the prospects of the American merchant marine.

THE LAST CARGO.

From Boston there has just set forth a ship laden with 200 casks of New England rum, perhaps the last time that famous commodity will appear as an article of export; and it is going to Constantinople. This is in line with the traditions of Puritan New England, which, with all its faults, was on the whole inclined to export its blessings and keep its less pleasant creations for home consumption. But a certain degree of wonder may arise at the destination of this fiery cargo. New England has done a good deal in the attempt to evangelize Turkey, but the American Board of Commissioners for Foreign Missions would hardly regard a shipload of rum as an auxiliary to their efforts. Certain scoffers may connect the shipment with the recent admission of the Sheik-ul-Islam that Islam had been trying to enforce prohibition for thirteen centuries with only a moderate degree of success, and may suggest that this statement provided a valuable hint to New England rum sellers.

But it may not be intended for the Turk after all. The treasure galleon is to stop en route at Smyrna, "infidel Smyrna," now under Greek control. And there are almost as many Greeks as Turks in Constantinople itself. Perhaps the rum is intended only for the infidel population of the city of Constantine; for, while the Moslem faith is insistent on prohibition, the Turk is somewhat more tolerant than the Anti-Saloon League. He is for prohibition for himself; those who think otherwise may follow their own desires, as far as diet is concerned. To the Puritan temperament that is almost criminal laxity; but this last shipload of a drink renowned in history ought to remind this generation that even in its most be-Mathered days New England produced some things less stern than its theology.

FIUME.

If an Adriatic settlement is attained without war, the credit must go largely to Mr. NITTI and Mr. TITTONI. Their proposals may fall considerably short of equity toward the Jugoslavs, but, in view of the temperament of some sections of the Italian people and Italian offficialdom, they are amazingly moderate. "Italian circles in Washington" speak of the creation of the Jugoslav State as "changing the "name and not the identity of Italy's "enemy." If Jugoslavia is the enemy of Italy, that is principally Italy's fault. Some of the Jugoslavs are undoubtedly instinctive enemies of Italy, but they were in a minority up to the Austrian armistice; the Jugoslavs who had been loyally on the side of the Allies and wanted to live in harmony with Italy were in an overwhelming majority. But most of the commanders of Italian troops in the zone occupied under the armistice seemed determined to convince the Jugoslavs that the Hapsburgs were better masters than Italy. The arrests, deportations, and violence of this occupation have done so much to sharpen the bitterness between the two peoples that one reads with regret the reported terms of the agreement with D'ANNUNZIO, one clause of which provides that "the Italian Govern-"ment will keep in its possession the "whole of the armistice line."

That this occupation is temporary appears from other details of the agreement; the Italian proposals appear now to include immediate or eventual annexation of virtually all of Istria, with Fiume, and some of the islands; but the mainland of Dalmatia will apparently be left to the Jugoslavs, except for the City of Zara, which is to have a status something like that of Danzig. This is rather one-sided, but it does not kill Jugoslavia; and the Jugoslavs cannot afford to fight for the Istrian territory to which they think they have a just claim. In the present stage of a dispute which has been made worse by almost everybody who took a hand in it, this seems to offer the best possible solution.

Meanwhile, the intrepid gentleman who calls himself "Liberty's own lion-hearted poet" closes a message to the American people with the outburst: "O Liberty, let others despair of you, but I will never despair!" This is really rather magnanimous; D'ANNUNZIO has good reason to despair of liberty. Only a few days ago a vote was taken in Fiume on the acceptance of the Italian Government's compromise proposal, by which D'ANNUNZIO would give up the city to the troops of his dear and great friend and fellow-sovereign, VICTOR EMMANUEL. Despite the beneficent effect of some weeks of D'ANNUNZIO's occupation, despite the "making of the election" by the most approved methods, despite the lion-hearted poet's own paradings and oratory, 85 per cent. of the people voted to accept the plan. Whereupon D'ANNUNZIO, as the sole repository of eternal and absolute truth intuitively perceived, was compelled to annul the plebiscite by personal mandate in order to give liberty another chance. A new vote was taken; a few of the voters appear to have taken the hint; but 75 per cent. of them stubbornly persisted in casting their ballots for Italy and NITTI rather than D'ANNUNZIO and the red-capped goddess whom he counts among his camp followers.

Contending with opposition of this sort, Mr. NITTI has done a great deal in formulating the compromise which he has now laid before the Supreme Council. It should not be rejected unless somebody can bring up a better plan which would be accepted by both nations involved in the dispute.

SYNDICALIST FINANCE.

Syndicalist finance in Barcelona is running true to its worldwide form. Under the influence of "organizers" inspired by German agents, 6,000,000 pesetas are said to have been paid in as dues. Of these, it now appears, 3,000,000 pesetas were deposited in Paris banks to the personal credit of three leading organizers. As to the remainder of the fund, little is known except that lesser agitators who were once workmen are now living in gilded hostelries and traveling in sleeping cars. Meantime the workmen, who are three weeks' victims of the recent lockout, have received only a few days' strike pay. So they are at last waking up to the truth of syndicalist finance. That they should do so, it seems, was the intention of the employers when they closed their doors. Probabilities point to a happy resumption of industry under the old financial system, so lately abhorred.

The parallel with the operation of syndicalism in its Russian habitation and name does not need to be emphasized. But the similarity of our American version of the same movement has received too little attention. Before the war, Professor R. F. HOXIE of the University of Chicago made an investigation of American trade unionism in its various forms which is of unequaled thoroughness and candor. At a convention of the I. W. W., he records, one of the delegates reported as follows: "All down "through the line we have had ex-"perience with Secretaries who ab-"sconded with funds." Another delegate testified that in his "local" "no "less than three have done the same "thing." In still another "local" the cash box had vanished three times within a year. In Professor HOXIE's opinion, expressed with all possible gravity, there exist "a body of pro-"fessional agitators who make it their "business to go from locality to local-"ity for the sole purpose of getting "themselves elected to the Treasur-"er's office and absconding with the "funds." As it is a cardinal principle with the I. W. W.—a principle dictated by their dominant philosophy of anarchism—that there shall be no strong central organization, there is no machinery at hand by which the fly-by-night Treasurer can be caught up with. A sort of sporting spirit appears to mingle with anarchistic dogma. In some unions "the feeling "seems to prevail that the local Sec-"retary is entitled to what he can "make away with." To the members of these organizations the present hue and cry in Barcelona must appear yellow rather than the Simon-pure red.

Other tenets of the syndicalists receive similar illumination. The adage that virtue is happiness has no charm for them. They reverse the idea, proclaiming that, as crime is the result of want, the world has only to receive more wages to become completely and triumphantly good. "Be happy and you will be virtuous," they say in effect. It is this confidence in the millennium that most conclusively proves to them the futility of all government: when a sufficiency of bombs has been sufficiently well placed, the world will be one glad song of goodness and peace. It is obvious that such a philosophy, and such methods of finance, can have no enduring hold over the mind of the American workman. According to Professor HOXIE, except when the I. W. W. has temporary accessions during an industrial strike, it does not number more than twelve to fifteen thousand. Among the leaders there are doubtless many who are inspired by a sincere fanaticism, and who are dangerous now as they have proved in the past. But when happiness is firmly established as the short cut to virtue, there must always be some aspiring souls who, with the aid of the cash box, will contrive to outdistance their fellows.

TOPICS OF THE TIMES.

They Listen But Are Not Enlightened.

In the human mind, evidently, there springs eternal the hope that some day some man who started life on a salary of $2.50 a week—or even no more a month—and later became many times a millionaire, will reveal the secret of his much-envied success. It is this pathetic illusion that makes of such deep and eager interest whatever such men have to say on the subject, and the fact that the expectation has been disappointed every time they spoke—that never yet has one of them thrown any real light on his progress from poverty to colossal wealth—seems to teach nobody that the quest is vain.

Even the millionaires have not learned the lesson, for all or most of them, when questioned, will say, sincerely enough, that their fortunes are the products of sobriety, industry, economy, honesty, and the other virtues of the same kind. They seemingly do not realize, and nobody tells them, that they are talking tiresome nonsense—that the virtues they extol are possessed and practiced all their lives by thousands and millions of men who never have reached and never will reach more than a modest competence, and by not a few who have to be helped by luck if they are to avoid the poorhouse in old age.

That men who had these traits of character have become rich is true, of course, but so have men who had them not. Probably the best that can be said with truth of the virtues in question—said as regards the acquisition of much money—they have other merits—is that they are a help in getting a start and in preventing losses afterward. The secret of financial success lies elsewhere—in a capacity as highly special and peculiar as that which makes a great fiddler, a great soldier, or a great astronomer, but this the hortatory millionaires, if they know it, never admit, possibly because to do so would be to ascribe their wonderful achievements to a natural endowment for which they can claim no personal credit or superiority.

He Circles Around the Solution.

Latest giver of a recipe for becoming rich—for earning £10,000 a year, as he puts it—is one C. F. HIGHAM, a member of the British Parliament, who speaks with whatever authority comes from having done it himself. He differs somewhat from his predecessors in this domain of revelation, for, instead of describing the familiar road to wealth, Mr. HIGHAM emphasizes, first of all, a firm determination to be rich and the persistent concentration of attention, interest, and effort on the attainment of that object. But he knows that there is more to it than that, and, with a humanness few of his exemplars have shown, he ascribes much weight to kindness, to courtesy, and to the maintenance of a pleasing exterior—to dressing well, that is.

Yet who could not mention millionaires who were and are far from famous for any of these amiable peculiarities and were and are famous for one or more or all of their opposites? On the other hand, innumerable exponents of them are as little likely ever to earn $50,000 a year as is—well, a fox terrier, an animal that meets practically every one of Mr. HIGHAM's requirements except the will to be rich.

The truth seems to be that men of the sort that pile up mountains of gold have been too busy doing it to give the question of how they did it any real thought. They simply don't know the secret of their success, and, rather than study it out, they string together a lot of copybook maxims and platitudes, all amusingly irrelevant, and return to more congenial and profitable tasks.

A Severe Cure of Profiteering.

Without a preliminary warning, or at any rate with none that came to public attention, the Carnegie Steel Company's Superintendent has done in the town of Homestead what the President of the American Woolen Company recently threatened to do in Lawrence—he has opened a big store for the sale, at or near cost, of about everything that the mill hands and their families need. The reason given for taking this course was the one offered by Mr. WOOD—the local dealers are said to have taken advantage of every rise in wages at the works and have advanced prices enough to absorb all of the increase.

And at Homestead there has happened exactly what the shopkeepers of Lawrence said would happen if the cost-price company store were established there. The grocers and butchers and clothing dealers of the place have lost so nearly all of their customers that immediate ruin is chasing hard after those of them whom it has not overtaken. Naturally, they are unhappy, and naturally they are protesting against an innovation that threatens to put them all out of business.

If the shopkeepers of Homestead really have been ruthless profiteers—a supposition which not all will find incredible—they deserve no sympathy in their self-invited woes. Of course, they deny the charge with indignation, or at any rate with anger, but there is more than excuse for believing or fearing the company's accusation at least approaches truth.

Perhaps a good deal of the difference between the new store's prices and the prices of those it supplanted is due to the greater economy of purchase and operation made possible by large dealings. That can hardly be called unfair competition, but it frees the local dealers from some of the obloquy cast in their direction.

Claimants Sure to Appear.

A dispatch from London announces that a Parliamentary committee, after careful investigation, has discovered in British banks unclaimed funds amounting to $32,000,000. The original owners cannot be traced or found, and it proposed that the money be used—as far as it goes, which isn't far—in paying the national debt.

It is to be feared that the disclosure of the existence of what to most people still will seem a great sum to which heirs might be found will revive an industry about which little has been heard of late, though it once flourished vigorously in this country. It consisted in making individuals or families of British origin believe themselves entitled to fortunes usually described as "lying in chancery," awaiting the discovery of rightful owners. Faith once established, contributions for expenses to be incurred in establishing rights were easily extorted and promptly appropriated by enterprising agents who did nothing except to report back failure to overcome British obstinacy in hanging on to the money.

The fortunes in chancery were almost wholly imaginary, but this tale of the ownerless bank deposits is apparently true, and the old-time agents will get to work again. That they will be no more successful than before is next to certain.

ONE RESERVATION ONLY.

A General Statement to Cover Debatable Treaty Points.

To the Editor of The New York Times:

The chief demands of the Republican Senators are (1) that the United States should be sole judge of its right of withdrawal from the League; (2) that we assume no obligation to preserve the integrity of other States except with the approval of Congress; (3) that no mandate be taken except with its approval; (4) our right to decide what are questions of domestic jurisdiction; (5) the exclusive interpretation of the Monroe Doctrine; (6) full liberty of action regarding Shantung; (7) the right of Congress to control American representatives in the League; (8) equality of voting power within the League; (9) the right of the United States to fix its own armaments; (10) the right to decide what questions affect our honor and vital interests; (11) the recognition of all such rights by three of the signatory powers.

Boil these demands down to their simplest expression and all they mean is the right for the United States to manage its own affairs in its own way and not to pledge itself beforehand to the sacrifice of its blood and treasure without national approval in each case. The President has stated that all this goes without saying. At the Congress of Vienna the Prussian delegate, Hardenberg, made the same remark to an objection raised by Talleyrand, who retorted that in such case it would be still better to say it.

The Senate majority has said it, and has tried to interpret the real spirit of America with its strong national feeling and its love of outspokenness. But it has said it somewhat obscurely, lengthily, and clumsily. Instead of the diplomatic jargon of the treaty, it has wrapped its reservations in the legal jargon of lawmakers. In certain cases these have overlapped each other, and have been redundant without always being co-ordinated. Wishing to be explicit, they have resulted in what to the layman is a confusing medley, second only in its intricacy to the treaty itself.

Simple common sense is all that is needed now. Between Republican and Democratic Senators' interpretation of the treaty the differences are more of detail than of principle. All agree that while the justification of the League lies in its ability to make for peace, the power to declare war, and vote supplies is safest as provided by the Constitution in the hands of Congress. All agree that there must be no hidden entanglements which make for war and no loopholes under which non-American powers may have their say in the affairs of this continent. Why should not these accepted commonplaces be put into simple language?

One single broad reservation, so simple that any child should be able to understand its purpose, ought to suffice to protect our rights, so that the Senate can pass the treaty, and then allow us to give attention to the great work of reconstruction abroad, which if much longer neglected may threaten our whole future by the anarchy which can ensue. A tentative suggestion for such a reservation, fully covering the different points, and even a very important one which has not been raised—namely, the danger of infringement under the treaty of any right heretofore enjoyed by American citizens—is here appended as a possible basis for the solution of the intricate questions involved:

"That the treaty be confirmed with the following reservation, adopted by the Senate as a part and a condition of the resolution of ratification:

"That the United States (1) understands and construes the covenant of the League of Nations as in no way affecting the right of the United States to determine its own affairs and its own vital interests and policies, or as obligating the United States to any military or other action involving expenditure or interference in respect to the affairs of other nations without in each case obtaining the consent of the Congress of the United States; and (2) further reserves full liberty of action in respect to all provisions of this treaty, which may contain or later be found to contain any infringement of the rights hitherto enjoyed by American citizens.

LEWIS EINSTEIN,
Late U. S. Diplomatic Service.
New York, Dec. 26, 1919.

Thanks from Belgium.

To the Editor of The New York Times:

During four successive years many of your readers responded to the appeal of the Dollar Christmas Fund for destitute Belgian children with the result that thousands of little ones were aided and consoled in the hour of their greatest need. As Honorary Secretary of the fund I have lately returned from a trip to Belgium and I am glad to report that the benevolence of the Americans during the war is very warmly remembered in these days of peace and reconstruction. I visited many towns and cities and I was assured everywhere that it would be impossible to exaggerate the gratitude of the children because a great country across the sea had consoled and aided them and their gratitude will never fade. In Bruges I was permitted to take part in the celebration of the evacuation of the Flemish city by the Germans. The place of honor on that occasion was given to the Stars and Stripes. The military band in the great square played American national airs and all with whom I spoke assured me that the practical help in feeding the hungry worked wonders in preserving the hard tried morale of King Albert's brave people at a time when the issue of the war had not been decided.

PERCY S. BULLEN,
Honorary Secretary of the Dollar Christmas Fund for Destitute Belgian Children.
New York, Dec. 20, 1919.

EVERGREENS.

The year's *our* season! We are what green means!
You think you know it—fields of Winter wheat,
Barley before the sun has turned it gold,
And apple trees before their fruit is sweet—
But we're the *real* green. All the others show
Only some shade of what we are and know.

Green's a good color and so we never change.
The others play with green. They put it on
And off as folks do garments. Willows, now—
They're yellow half the year—and elms upon
A windy hilltop are gray as the sky,
All Winter long, as the gray clouds come by.

Think about green! Even the grass turns brown,
And maple trees get drunk with gold and red;
Poplars drop leaves like minted coins between
The fingers of a miser. When all's said,
Just shut your eyes, think green, and you'll see
The sharpened edge of a hill and a strong pine tree!

LOUISE DRISCOLL.

SEEKS A PACIFIC ATLANTIS.

Prof. Bryan Believes Hawaii Was Once Joined to South America.

BUENOS AIRES, Dec. 26.—Evidence of a lost continent in the Pacific Ocean, a 6,000-mile prehistoric "bridge" of land between South America and Hawaii, long submerged, is being sought by an American scientist, William Alanson Bryan, professor of zoology and geology in the College of Hawaii, who left Honolulu last June on his remarkable quest.

Dr. Bryan, who came to Argentina by way of Mexico and the west coast of South America, where he studied volcanoes and Andean geology, is about to return to Valparaiso, where he will board a ship for the little island of Juan Fernandez, 400 miles out. The island is inhabited by a small colony of fishermen and their families.

"In the Philadelphia Academy of Natural Science," said the professor, "I was surprised a year ago to discover certain little fresh water mollusks from Juan Fernandez that were extraordinarily similar in their characteristics to certain mollusks in Hawaii. So I determined to visit the island and study those shells and its entire flora and fauna."

If the Juan Fernandez mollusks should prove to be closely allied with those of Hawaii, Mr. Bryan explained in an address here, it would prove that land connection had existed, as the species must have traveled from Juan Fernandez to Hawaii, or vice versa, by the rivers of the prehistoric continent. He hopes by visiting the island to find evidence of the date of submergence of the continent, its geology, configuration, and the direction in which the rivers ran. He is equipped with a diver's suit and other paraphernalia necessary for making scientific researches.

Professor Bryan considers it not unlikely that the lost Pacific continent preceded that of South America in the dark ages of time.

PLAN TO BRING HOME DEAD

Small French Cemeteries Will Be Cleared of Americans' Bodies.

Special to The New York Times.

WASHINGTON, Dec. 26.—Secretary Baker has approved a definite policy regarding the disinterment of bodies of American soldiers from small cemeteries in France. This announcement was made today by General March:

"Clear each small cemetery in France of American dead when disinterment is once begun in that particular cemetery, and the reinterment in the cemetery at Suresnes, near Paris, of bodies not to be returned to the United States under the present policy.

"Return to the United States all bodies of American soldiers buried in Europe exclusive of France to be permanently interred in national cemeteries or turned over to next of kin if request has been made to that effect.

"The acquisition of additional land adjoining Suresnes is not approved at this time, as the present cemetery will enable the handling of the above policy for some time to come."

BAKER CALLS ARMY CHIEFS.

Sets Conference on 1920 Training Program for Jan. 12.

Special to The New York Times.

WASHINGTON, Dec. 26.—Secretary Baker has issued orders for a conference of high ranking officers of the army to meet in Washington on Jan. 12 to discuss problems of the army on a peace basis.

The orders issued to department and division commanders directs them to report, each with one staff officer, at the War Department at 10 A. M. for the conference in "order to insure a close understanding between the War Department on the one hand and the department and division commanders on the other with regard to plans and policies for the training, instruction and administration of the army during the coming year."

Secretary Baker has issued orders directing Major Gen. Samuel D. Sturgis to proceed from Camp Grant to Camp Sherman, Ohio, and take command on Dec. 31.

GREAT CROWD AT PLAYLAND

Toymaking by Wounded Soldiers a Feature of the Entertainment.

Approximately 25,000 children and several thousand grown-ups crowded into Grand Central Palace yesterday afternoon and evening for the second day of the Christmas carnival organized by 146 charitable, civic and social organizations. Many public-spirited citizens, who had heard of the success of the first day of "Playland," as the carnival is called, contributed candy and toys and no child left the building without a gift.

One feature of the carnival is an exhibition of toymaking by wounded soldiers who have been taking vocational training at the Government hospital, Fox Hills, Staten Island. A sign inviting the youngsters to bring along tin cans met with instant response and many a boy and girl watched the metamorphosis of a baking powder tin he or she had brought into a toy automobile. The carnival is replete with educational exhibits, as most of the organizations represented have booths illustrating the character of their work.

Playland will close tonight, when the huge Christmas tree in the centre of the main floor will twinkle for the last time. Mrs. Charles S. Whitman, Mrs. Albert Gleason and the proprietors of the McAlpin, Waldorf-Astoria and Astor hotels will provide refreshments for those who attend today. The navy men in the city have been invited to attend the carnival today.

SENDS THANKS OF ARIZONA.

Rocky Mountain Club Gets Christmas Message from Gov. Campbell.

The Rocky Mountain Club yesterday announced receipt of the following Christmas message from Governor Thomas E. Campbell of Arizona:

The people of State of Arizona owe Rocky Mountain Club debt of gratitude which they can never repay, but in their behalf I desire to extend heartfelt thanks for services in taking care of our soldiers, sailors, and marines, and extending them characteristic welcome and bounteous hospitality upon their return to these shores. Have received hundreds of expressions from boys who were your guests, and know they will ever have warm spots in their hearts for the organization which so unselfishly and efficiently cared for them. To the members of the club, individually and collectively, I extend Christmas greetings and the State's expression of gratitude, trusting that compensation will be found in the knowledge that they have done a noble work for the men who so valiantly represented Arizona in the fight for world freedom.

The club has been the official representative of the States of Arizona and New Mexico, to welcome home from Europe their soldiers, sailors and marines.

DIRECT WIRE TO URUGUAY.

Montevideo Now Linked with New York by Cable.

Uruguay was linked to the United States today through the All-America Cables by the opening of a new line from Buenos Aires to Montevideo, putting New York and Montevideo in direct telegraphic communication with each other for the first time.

The new service was inaugurated by the exchange of messages by Secretary of State Lansing and the Uruguayan Minister at Washington with President Brum and Minister of Foreign Relations Dominguez of Uruguay at Montevideo. All predicted a strengthening of the friendship and trade between Uruguay and the United States through the development of direct communication between the two countries.

CHINA TO ESTABLISH A UNIFORM DOLLAR

Depreciation of Its Subsidiary Coinage and Other Evils Are to be Remedied.

SYCEE SILVER TO BE ENDED

Central Government Mint to be Opened for the Coinage of Dollars at Shanghai.

Copyright, 1919, by The New York Times Company.
Special Cable to THE NEW YORK TIMES.

PEKING, Dec. 25.—Discontinuance of the use of sycee silver [pure uncoined bullion used as currency], the establishment of a uniform dollar currency, with subsidiary silver and copper coins, the opening of a mint at Shanghai for the free coinage of dollars, and the placing of other mints under efficient control in order to secure uniformity of standards, are recommended in a note presented by the British Minister to the Chinese Government. The note refers to the disadvantages resulting from depreciation of the subsidiary coinage and the discredited status of Chinese banknotes.

It is understood that the Chinese Government is sympathetic to the proposal and considers the moment favorable for replacing the sycee by a uniform dollar, and that a scheme will be announced early in the New Year under which a central Government mint with the necessary foreign assistance will be established at Shanghai for the free coinage of silver.

ANTI-FOOT-BINDING CRUSADE

"The Heavenly Feet Association" Is Conducting It in China.

KAIFENG, China, Dec. 2.—An organization has been launched here by leading Chinese of the city to aid in putting a stop to the ancient Chinese custom of binding the feet of female children. Songs have been composed by members decrying the practice of foot-binding and students of boys' schools are being asked to take the pledge, "I will not marry a woman with unnatural feet."

The name of the new organization, literally translated, is "The Heavenly Feet Association."

JAPANESE VOLCANO ACTIVE.

Mount Aso Showers Fields with Ashes That Poison Cattle.

TOKIO, Dec. 2.—Mount Aso, a volcano in Kyushu, has been unusually active since the beginning of this month. Rumblings, small eruptions and showers of ashes have been frequent. A comparatively big eruption occurred a few days ago, when masses of ashes fell over the surrounding country.

The atmosphere above the volcano district was a mass of reddish yellow clouds, and the mountains and fields were mantled with a thick layer of grayish ash from the crater. Many cattle and horses which ate the grass in the fields died from poisoning, according to one report. The ashes from the volcano are said to contain a large percentage of poison which kills all plants and the animals that feed on the poisoned grass.

Dr. Imamura, a noted seismologist, says that the volcano has just entered a stage of great activity, but he does not think any disastrous eruption will occur.

JEWISH CHAUTAUQUA OPENS.

Twenty-eighth Annual Assembly of Society Convenes in Baltimore.

BALTIMORE, Md., Dec. 26.—The twenty-eighth annual assembly of the Jewish Chautauqua Society opened here tonight with religious services at Eutaw Place Temple. Rabbi Louis L. Mann of New Haven, Conn., preached the sermon.

Among the 138 delegates from all parts of the United States are religious school teachers, club leaders, rabbis, social workers, and representatives of every phase of religious and social activity among the Jews. Though religious education is the chief concern of the society, Americanization will have a big part in the program.

The speakers who will be heard during the convention, which will continue into next week, include Abram I. Elkus of New York, former Ambassador to Turkey; Philander P. Claxton, United States Commissioner of Education, and Dr. George E. Vincent, President of the Rockefeller Foundation, and a number of prominent Hebrew clergymen and teachers.

POPE FELICITATES POLES.

To Send a Candle Preserved Until Nation Had Been Freed.

ROME, Dec. 26.—Cardinal Kakowski, Archbishop of Warsaw, and Cardinal Dalbor, Archbishop of Posen, are making arrangements for a great ceremony when they return to Warsaw Jan. 11.

The Cardinals are to take back with them a candle used in connection with the canonization fifty years ago of the Polish saint Giosafat, which had been preserved at the Polish Ecclesiastical College here by order of Pope Pius IX., until it could be taken back to the capital of a freed Poland.

The Polish Bishops and clergy and the civil and political authorities of Poland will participate in the ceremony at which will be read a document from Pope Benedict expressing the Pontiff's satisfaction at being able to witness the liberation of Poland and imparting to the country his apostolic benediction.

MAY CHANGE TRAIN TIME.

Pennsylvania Would Alter Schedule if Cities Adopt Daylight Saving.

Marcus M. Marks, President of the National Daylight Saving Association, said yesterday that it was probable that the railroads would change their operating time to meet the requirements of daylight saving if the large cities of the East adopt daylight saving ordinances. In support of this he gave out this statement from D. N. Bell, General Passenger Agent of the Pennsylvania Railroad Company:

"Inasmuch as it would be impracticable to provide train service, especially for commutation travel, based on two standards of time, it is our opinion that if the daylight saving plan is adopted by Philadelphia, Baltimore, New York and other important cities, it will necessarily follow that the standard time of those cities shall be the standard time of the surrounding territory."

FRANCE CUTS AUTO DUTY.

Put It at 45 Per Cent., the Same as Ours.

PARIS, Dec. 26.—The duty on automobiles and automobile parts was reduced today from 70 per cent. ad valorum to 45 per cent. and it is announced that a further reduction is possible.

The report on which the decree of reduction in duty is based states that the automobile industry of England, Belgium, Italy and France is agreed that a uniform tax of 33 1-3 per cent. should be exacted between these countries, but as the American tariff is 45 per cent. the French tariff is reduced to the same figure with the understanding that a further reduction to 33 1-3 per cent. is possible if the United States adheres to the agreement.

BLUE BIRD CAMPAIGN OPENED WITH BALL

Happiness Drive Is Formally Inaugurated, with Maeterlinck Society's Guest.

DEBUTANTES IN BALLET

Young Women in Costumes Represent Characters in His Fairy Tale—Opera Tonight.

Society flocked to the Blue Bird Ball, held last night at the Waldorf-Astoria, the function formally inaugurating the Blue Bird Campaign for Happiness, which is to be nation-wide.

Tonight the world's first performance of Maeterlinck's "Blue Bird" will take place at the Metropolitan Opera House under the auspices of the Interallied Art Association.

Mr. Maeterlinck and Albert Wolff, who wrote the music for the opera, were the guests last night at the ball of Mrs. W. K. Vanderbilt, Jr., Chairman of the Executive Committee for the campaign. The proceeds from the ball and the performances of the opera here and in other cities are to be divided between the Queen of Belgium's Fund, Millerand Fund for French Children, Milk for the Children of America, and the Three Big Sisters' Organization.

Mr. Maeterlinck arrived at the hall about 11:30 o'clock, and shortly after his arrival a ballet, blending picturesquely with the theme of his fairly tale, was staged, followed by other entertainers. The hundreds in attendance manifested their appreciation of the Belgian author, some appearing in costumes both of characters in the new opera and his other legends and plays.

Mrs. Monroe Douglas Robinson, a prominent young matron in society, was the premier of the ballet, and was received with acclaim. Miss Charlotte Fairchild as Joy was a central figure. Débutantes of the season took part in the ballet of blue birds and roses.

In the group of Blue Birds were the Misses Marion Tiffany, Helen Cutter, Mildred M. Smith, Audrey Hoffman, Eunice James, Betty Jackson, Isabel Pell, and Polly Brooks. The human bouquet of roses was made up of the Misses Helene Whitehouse, Cornelia Vanderbilt, Margaret de Forest, and Constance Jennings.

The ballet was rehearsed at Mrs. Vanderbilt's house, Miss Jessmin Howarth, the former ballet mistress for Jacques Copeau, assisting in the arrangements. A large stage occupied the south end of the grand ballroom at the hotel, with a background of blue, and here the spectacle was presented with mystic lights and dreamy music.

The ballroom was decorated in harmony with the dream-work of the poet, dramatist and mystic. Huge tapering pine trees graced the immense columns separating the boxes, and the stage was festooned with trailing smilax. When the ball opened, blue and yellow lights gleamed forth in the pine and smilax.

While the majority of the guests came in evening gowns there was sufficient costuming to add a striking note of color to the scene, and as Mr. Maeterlinck looked down from the box he no doubt recognized some of his characters in a new-world setting. Ariadne danced with Blue Beard, while Pelleas and Melisande one-stepped in syncopated time. Monna Vanna and Princess Maleine were on the ballroom floor, while the Bees buzzed about. All about were the Blue Birds, distributing happiness to music, and the colorful human roses.

A. De Weerth, designer of the costumes for the ballet, offered a prize for the most wonderful costume worn at the ball, and the judges selected were Charles Dana Gibson, Otto H. Kahn, Frederick W. MacMonnies and Thomas Hastings. The prize was an enameled blue cage containing a song bird.

While the ball stood as a symbol and message of happiness, the city, the first week in January, is to glow in blue. At the suggestion of Mrs. Vanderbilt the Retail Dry Goods Association has recommended to all merchants to decorate their windows that week with suggestions of the Blue Bird. To augment the fund for the relief organizations, Blue Bird booklets, candy and cigarettes are to be placed on sale.

Among those who took boxes for the ball were Mrs. Frederick W. Vanderbilt, Mrs. Elbert H. Gary, Mrs. Cornelius Vanderbilt, Mrs. Sidney C. Borg, Mrs. Whitney Warren, Mrs. Frank Gray Griswold, Mrs. John Sanford, Mrs. Burke Roche, Mrs. George Vanderbilt, Mrs. Otto H. Kahn, Mrs. Perry Belmont, Mrs. F. Burrall Hoffman, Mrs. George J. Gould, Mrs. Harry Payne Whitney, Mrs. Newbold Le Roy Edgar, Mrs. George Blumenthal, Mrs. George F. Baker, Jr., Mrs. Frederick Pearson, Mrs. J. Leonard Replogle, Mrs. Charles S. Sabin, Mrs. Charles B. Alexander, Mrs. Mortimer L. Schiff, Mrs. Monroe Robinson, Mrs. George Pope, Mrs. Frederick Lewisohn, Mrs. William Disston, Mrs. H. H. Rogers, Mrs. John Willys, Mrs. Walter B. James, Mrs. Clarence Millhiser, and Maurice Casenave, French High Commissioner.

Others attending included the Belgian Ambassador and the Baroness de Cartier de Marchienne, who came with Mr. Maeterlinck and party; former Ambassador and Mrs. James W. Gerard, Lord Duusany, former Governor and Mrs. Whitman, Mrs. Henry Clews, Mr. and Mrs. Stuart Duncan, Mrs. Francis Key Pendleton, Mrs. Herbert Shipman, Mr. and Mrs. Stanwood Menken, Mrs. Oliver Harriman, Miss Elisabeth Marbury, Mrs. Gouverneur Kortright, Mr. and Mrs. Herbert Harriman, Mrs. Walter P. Anderton, Miss Mary Harkness Flagler, Miss Ruth Anderton, Boris Anisfeld, Henry Russell, Mrs. P. Horace Gallatin, Mrs. Benjamin Guinness, Mrs. Arthur Iselin, and Miss Anne Shingleur.

DINNERS FOR DEBUTANTES.

Mrs. John Pierpont Morgan Entertains for Miss Eleanor King.

Mrs. John Pierpont Morgan entertained last evening with a dinner at her residence, 231 Madison Avenue, for Miss Eleanor King, the dinner being followed by a small dance at the Ritz-Carlton, to which more than a hundred débutantes were invited and which was attended by many of the college boys home for the holiday season.

Miss Edna Hoyt, the débutante daughter of Walter Stiles Hoyt, made her formal début at a dance at the Plaza. The large ballroom was taken for the dance and was gay with Christmas decorations. The buffet supper was served in the foyer of the ballroom. Mrs. Henry Steers, a cousin of Miss Hoyt, received with her. The débutante guests included the Misses Adelaide Kip Rhinelander, Margaret Reick, Martha Atlee, Eleanor Huntington Francke, Virginia Sterry, Marion Carroll, Elizabeth Meeker, Eileen and Viola Flannery, Emma Peabody, Beatrice Byrne, Matilda Saportas and Miss Clapp.

In the afternoon Mrs. Origin S. Seymour of Lawrence, L. I., and 1,155 Park Avenue, gave a tea dance in the New Sherry Apartment at the Waldorf-Astoria to introduce her daughter, Miss Silvia Lord Seymour. Mrs. Seymour and her daughter had the Misses Eleanor Francke, Helen Hagen, Beatrice and Sheila Byrne, Alice Goddard, Marion Lentilhon Gilford, Christine Crane, Catherine Harding, Caroline Almy, Elsie Hughes, Katharine Porter, Helen Johnson, Mary Danforth Strange and Marion Carroll receiving with them.

Social Events.

Mrs. James B. Mabon of 420 Park Avenue is giving a dinner on Tuesday, with a dance following, at the Colony Club.

Miss Maud Aguilar Leland of 563 Park Avenue is to give a small dance this afternoon for young people for her nephew, Charles H. Leland, 2d, of Boston.

AMERICAN LEGION HAS 6,561 POSTS

New York Leads with 777—France, England and Canada Have One Each.

INDIANAPOLIS, Dec. 26.—American Legion posts in the United States and foreign countries now total 6,561, it was announced today at national headquarters here. France, England, and Canada each have one post, Alaska has four posts, Hawaii five, Cuba one, Panama one, Mexico one, and the Philippine Islands one. Ten States have more than two hundred posts each.

New York leads the States with 777 posts. Pennsylvania is second with 497, and Illinois third with 369 posts. Iowa has 345 local organizations, Ohio 208, Massachusetts 238, New Jersey 224, Missouri 220, and Indiana 203.

The posts chartered in other States follow: Alabama, 34; Arizona, 23; Arkansas, 90; California, 155; Colorado, 62; Connecticut, 77; Delaware, 18; District of Columbia, 21; Florida, 55; Georgia, 78; Idaho, 80; Kansas, 187; Kentucky, 65; Louisiana, 29; Maine, 80; Maryland, 70; Michigan, 198; Mississippi, 54; Montana, 52; Nebraska, 139; Nevada, 18; New Hampshire, 69; New Mexico, 36; North Carolina, 58; North Dakota, 111; Oklahoma, 126; Oregon, 72; Rhode Island, 30; South Carolina, 47; South Dakota, 123; Tennessee, 61; Texas, 110; Utah, 100; Vermont, 76; Virginia, 101; Washington, 95; West Virginia, 66; Wisconsin, 163; Wyoming, 80.

PLAN CHURCH AMID OFFICES.

Court Approves Christian Scientists' Project for Madison Avenue Site.

The plan by which the Fifth Church of Christ Scientist is to erect an office building to house its church on the block front on the west side of Madison Avenue between Forty-third and Forty-furth Streets, was approved yesterday by Supreme Court Justice Greenbaum. The plan provides for the sale of the site by the church corporation to the Madison Offices, Inc., for $1,136,365, of which $100,000 is to be paid in cash, and the balance by a short-term mortgage. The church is to have a ninety-nine year lease on a commodious place of worship in the building at $1 a year.

The petition of the congregation stated that the members agree to buy or to cause the purchase of $2,000,000 in bonds, secured by a mortgage on the property within a year, to provide funds for the completion of the proposed office building, estimated to cost $3,500,000.

While the contract for the purchase of the property by the church has been signed, the church will not take title until Jan. 2 next to the southwest corner of Madison Avenue and Forty-fourth Street for $500,000, of which $75,000 has been paid and $25,000 will be paid Dec. 29. Two other parcels will be taken later to complete the site needed for the building.

The petition stated that an outstanding indebtedness of $562,250 of the church will be disposed of by the issuance of mortgage bonds, while the proceeds of the sale of the property will pay the remaining debts.

PATEK GREETS LANSING.

Will Carry Out Paderewski's Policy—Secretary Congratulates Him.

Special to The New York Times.

WASHINGTON, Dec. 26.—Secretary Lansing and Stanislaus Patek, the newly installed Minister of Foreign Relations in Poland, have exchanged cablegrams in which the latter has declared his unswerving intention of carrying out the policy of M. Paderewski, his predecessor, while Mr. Lansing congratulated the new Foreign Minister on the adoption of that course.

M. Patek, under date of Dec. 21, cabled Secretary Lansing in part as follows:

"Upon my being called to the office of Minister for Foreign Affairs I have at heart to assure your Excellency of my unswerving intention to carry on the policy followed by my eminent predecessor, M. Paderewski, based on the closest harmony with the United States and the allied powers, whose support has heretofore been so priceless to us and upon which our hopes for the future are built."

Secretary Lansing, in his response, dated Dec. 24, said:

"I thank you for your telegram of the 21st inst., and congratulate you on the confidence reposed in you by your Government. The great interest taken by the United States in the revivification of Poland exceeds in no measure this Government's earnest desire to maintain with Poland at all times relations of the most amicable and cordial character."

OPPOSES NURSES' UNION.

Organizers Not Representative of Profession, Says Miss Ward.

Bird S. Coler, Commissioner of Charities, yesterday made public a letter from Anges S. Ward, general superintendent of nurses of the department, calling attention to a report that a number of nurses had formed themselves into a union affiliated with the American Federation of Labor. Miss Ward asserted that the union nurses are not representative of the profession.

"So far as I know," wrote Miss Ward, "all nurses of recognized standing not only would not be in sympathy with such a movement but would be most strongly opposed to it.

"There are reported to be only 500 in this organization. The New York County Registered Nurses' Association, of which I am President, has about 4,000 members. We hope in a few days to publish an article saying that these people are not part of us and that we are absolutely opposed to the step they have taken."

Miss Anna C. Maxwell, Director of the School of Nursing at the Presbyterian Hospital, indorsed the sentiment expressed in Miss Ward's letter.

Mr. Coler said that this was the best Christmas the department ever had, but that funds in addition to those provided in the budget will be necessary to continue the department's work, especially in the hospital.

MRS SHONTS PAYS RENT.

Settles for Month's Arrears, and Dispossess Proceedings Are Dropped

Mrs. Milla D. Shonts, widow of Theodore P. Shonts, President of the Interborough Rapid Transit Company, who was served with a dispossess notice requiring her to vacate her apartment at 570 Park Avenue on or before yesterday for non-payment of rent, settled with her landlord yesterday afternoon. George W. Files, attorney for Mrs. Shonts, said that friends had aided her in raising $341.67, one month's arrears. Mrs. Shonts will continue to occupy the apartment, on which she has a long-term lease.

In view of the fact that she has settled the claim the proceedings will be dropped.

LEAVES $250,000 TO MAID.

Boston Woman Rewards Kindness of Her Helper.

BOSTON, Dec. 26.—The faithfulness and kindness with which Miss Agnes Jane McNevin cared for Mrs. Mary C. Knight during the many years she served her as maid were rewarded today when she received the Knight home, its furnishings and funds, the aggregate value of which was estimated at $250,000.

The will of Mrs. Knight, who died at her home in the Roxbury district two months ago at the age of 78 years, was admitted to probate today. The beneficiaries of the $800,000 estate, besides Miss McNevin, are largely public institutions, Jackson College for Women received $25,000 and Tufts College $10,000.

Church Notices on Page 19.

COL. F. A. RUGGLES WEDS FORMER WIFE

Marriage Took Place in Baltimore on Monday, Bride's Parents Announce.

FAMILY ATTEND CEREMONY

First Married in Capital More Than Ten Years Ago—Friends Brought Reconciliation.

Special to The New York Times.

WASHINGTON, Dec. 26.—Washington society and army circles generally are interested in the marriage, just announced, of Mabel Perkins Ruggles, daughter of Mr. and Mrs. Henry Cleveland Perkins of this city, and Colonel Francis A. Ruggles, U. S. A., stationed at Fort Sill, Okla.

The ceremony took place on Monday in Baltimore in the presence only of a small family party, including the parents of the bride, who are making formal announcement of the event today.

Colonel, then Lieutenant Ruggles, and Miss Perkins were first married in this city ten or twelve years ago, the ceremony taking place in St. John's Church, with a large and fashionable company in attendance. After several years together, including some seasons in South American capitals, where Lieutenant Ruggles served as the American Military Attaché, his wife returned to her parents' home and later very quietly obtained a divorce. The reasons were not disclosed publicly.

The reconciliation is believed to have been brought about by mutual friends and the obvious effort of Colonel Ruggles to win back his wife, who at the time of their first marriage was just out of the schoolroom.

SMITH HERE FOR WEDDING.

Governor and Staff to Attend Marriage of His Nephew.

Governor Smith and his military staff today will attend the wedding of his nephew, John Glynn of 9 Middagh Street, Brooklyn, to Miss Mercedes McGuire of the Hotel Spencer Arms. The ceremony will be performed at the Church of the Assumption, Middagh and Cranberry Streets, Brooklyn, at 9:30 o'clock this morning. The officiating clergyman will be the Rev. William B. Farrell, the pastor.

Mr. Glynn is the son of a sister of Governor Smith, at whose home the mother of the Governor has been seriously ill. Mr. Glynn's law partner, Frank Coyle, will attend him as best man, and the matron of honor will be Mrs. E. Rubenstein, a friend of the bride-to-be.

Mrs. Siems to Wed Rushton Peabody

The marriage of Mrs. Vernon-Marguerite Magoffin Siems, widow of Chester P. Siems, and Rushton Peabody will take place on New Year's evening at the home of the bride, 563 Park Avenue. Mrs. Siems is a daughter of Mr. and Mrs. Samuel McAfee Magoffin of Kentucky, a granddaughter of Beriah Magoffin, the War Governor of Kentucky, and a great granddaughter of Isaac Shelby, Kentucky's first Governor, while through her mother she is a descendant of Thomas Dudley, a Colonial Governor of Massachusetts. Mr. Peabody's family came from Boston and he is a relative of Charles A. Peabody of this city.

Millar-Guthrie Wedding.

MONTCLAIR, Dec. 26.—Announcement has been made of the wedding of Miss Laura McKesson Millar to William Colden Guthrie of Newburg, N. Y., which took place Dec. 23, at the home of the bride's parents, the Rev. and Mrs. William B. Millar, of 445 Park Street. The bride was attended by Miss Mary E. Guthrie, sister of the bridegroom, as maid of honor, and by her sisters, Misses Muriel Waite Millar and Florence Isabelle Millar, as flower girls. With the bridegroom were William E. Kernahan of Newark, as best man, and Dr. William C. Miller of Newburg.

Miss Markey to Wed J. E. Kelly.

Announcement has been made of the engagement of Miss Adelaide Markey, youngest daughter of Mrs. Richard M. Markey of Brooklyn, to James E. Kelly, son of Mrs. Hugh Kelly of 30 Washington Square, this city. Miss Markey is a graduate of the Manhattanville Convent and was active during the war in Red Cross and K. of C. work. Mr. Kelly served as a lieutenant in the navy and was assigned to Submarine N-3. He is a graduate of St. Francis Xavier College and is now Vice President of the Porvenir Sugar Company, also of the Central Ansonia Sugar Company.

Jean St. Cyr Improving.

Jean St. Cyr, husband of the former Mrs. James Henry Smith, and stepfather of the Princess de Braganza, was reported last night to be progressing favorably after his operation for gangrenous appendicitis at Dr. Lockwood's sanitarium, 18 East Fifty-second Street. Dr. Lockwood said that the patient's condition is not critical. Mr. and Mrs. St. Cyr had expected the Princess de Braganza to arrive yesterday on the Italo-American liner Peraso, but the ship, it is said, will not dock before Monday.

Kirlin-Keating Engagement.

Mr. and Mrs. J. Parker Kirlin of Locust Valley, L. I., have announced the engagement of their daughter, Miss Elizabeth Louise Kirlin, to Cletus Keating, son of the late Thomas F. Keating and Mrs. Keating of this city. Miss Kirlin is a graduate of Miss Spence's School and a member of the Junior League. She was a member of the Red Cross Motor Corps of Nassau County during the war. Mr. Keating is a lawyer and graduate of the Harvard Law School. During the war he was a Major in the Quartermaster Corps, U. S. A., and was Secretary and Executive Officer of the Shipping Control Committee of the Army and Shipping Board. No date has been set for the wedding.

Bloss-Halsted Engagement.

Mrs. Adelbert C. Bloss of 526 West 112th Street announces the engagement of her daughter, Miss Claire Holcomb Bloss, to Douglas Halsted, son of Mr. and Mrs. James M. Halsted of this city. Mr. Halsted is a graduate of Princeton, class of '07. No date has been set for the wedding.

Mason-Throckmorton Engagement.

Mrs. Harriet E. Mason announces the engagement of her daughter, Dorothy, to Mr. Harold A. Throckmorton of Elizabeth, N. J. Miss Mason is a graduate of Oakmere School, and Mr. Throckmorton is well known as a tennis payer.

Engagements.

Mr. and Mrs. George Merck of Llewellyn Park, N. J., announce the engagement of their daughter, Miss Elsbeth Merck, to Snowden Henry, a son of Bayard Henry of Philadelphia, a trustee of Princeton University. Mr. Henry was a member of the Princeton class of 1920, but left college in 1917 to enter the United States Army, and spent eighteen months in France with the 35th Engineers.

The engagement is also announced of Miss Leila Rebecca Sawyer, a daughter of Mr. and Mrs. William B. Sawyer of Englewood, N. J., to George Appleton Myers, the eldest son of Mr. and Mrs. G. C. Myers of the same town, and who is a senior at the Pennsylvania Military College.

ASKS CONTROL OF ESTATE.

Catherine Carroll Asserts She Is Widow of Late Horseman.

Revocation of letters of administration granted Mary F. Carroll of 127 East Ninetieth Street as widow of Kearin Francis Carroll, a member of the firm of Fiss, Doerr & Carroll, horse dealers, who died on Dec. 4 last, will be asked by Catherine Carroll of 7 East 170th Street, Manhattan, who asserts she is the widow of the late horseman, in papers she will file with the Queens County Surrogate in Jamaica today. She also will ask to be named executrix and demand that the value and location of the property of the decedent be made known to the court, so that she will be able to administer the estate.

Carroll died in the Park Hospital, Central Park West and 100th Street. His home was at 26 Burling Avenue, Flushing.

Catherine Carroll alleges that she was married to Carroll, who left an estate valued at about $1,000,000, on Aug. 2, 1877, in St. Michael's Church, Ninth Avenue and Thirty-fifth Street, Manhattan, by the Rev. Father Donnelly. They separated in 1883, she says, while they were living in Troy.

She says she saw him frequently after that, the last time in June of this year, when he gave her a horse and a small sum of money. She says she "made a diligent search and inquiry for a will, but found none, nor obtained any information regarding a will," and that "a search of the records of the Surrogate's Court shows no such will had ever been probated."

"On Dec. 11 last," the papers read, "a petition was filed in the Surrogate's Court, Jamaica, by Mary F. Carroll, claiming to be the widow of said deceased, and she asked that letters of administration be issued to her, which was granted."

TABLET TO GIVE WORDS OF JOHN PAUL JONES

Daniels Approves Memorial Bearing Statement on What a Naval Officer Should Be.

WASHINGTON, Dec. 26.—Secretary Daniels, approving a resolution recently adopted by the District of Columbia Society of the Sons of the American Revolution, today requested the Commission of Fine Arts of the District to place a tablet at the base of the John Paul Jones monument in Washington bearing the following words of the Revolutionary War Naval hero as made in a statement to the Marine Committee of Congress in 1775:

"It is by no means enough that an officer of the navy should be a capable mariner. He must be that, of course, but also a great deal more. He should be, as well, a gentleman of liberal education, refined manner, punctilious courtesy, and the nicest sense of personal honor.

"He should not only be able to express himself clearly and with force in his own language, both with tongue and pen, but he should be versed in French and Spanish.

"He should be the soul of tact, patience, justice, firmness, and charity. No meritorious act of a subordinate should escape his attention or be left to pass without its reward, if even the reward be only one word of approval. Conversely, he should not be blind to a single fault in any subordinate though, at the same time, he should be quick and unfailing to distinguish error from malice, thoughtlessness from incompetency, and well-meant shortcoming from heedless or stupid blunder. As he should be universal and impartial in his rewards and approval of merit, so should he be judicial and unbending in his punishment or reproof of misconduct."

NEW EDITOR FOR HARPER'S.

Thomas Bucklin Wells Will Succeed Henry M. Alden, Deceased.

Thomas Bucklin Wells has been appointed editor of Harper's Magazine, to succeed the late Henry Mills Alden, according to announcement made yesterday by Harper & Brothers. Mr. Wells has been for seventeen years associate editor of the magazine.

Mr. Wells joined the Harper staff more than twenty ears ago after a short newspaper experience. He was closely associated with Mr. Alden, who followed many of his suggestions in both the literary and printing sides of the business. Mr. Wells, who is Vice President and Secretary of Harper's, is a member of the D. K. E. Fraternity, the Elizabethan Club, and the Elihu Club of Yale, and the Century and Yale Clubs in this city.

Lee Foster Hartman will be the new associate editor. Mr. Hartman is known as a short story writer, and he has published one novel.

ROUGH TRIP TO MANILA.

Heavy Seas Ruined the Christmas Cargo of the Great Northern.

Copyright, 1919, by The New York Times Company.

Special Cable to THE NEW YORK TIMES.

MANILA, Dec. 26.—The transport Great Northern, from San Francisco via Vladivostok, has arrived with twenty feet of water in her bulkheads, the result of a rough voyage. Five hundred sacks of Christmas mail, valued at millions of dollars and other cargo, were destroyed.

Merchants here assert that the damage was due to negligence on the part of the ship's officers.

TWO NEW LINES TO BRAZIL.

Norwegian Service to Touch Here—Direct Ships from Canada.

WASHINGTON, Dec. 26.—Regular steamship service to Brazilian ports is to be inaugurated by two new steamship companies, according to a dispatch from Rio de Janeiro to the Department of Commerce, received today. They are the North and South Atlantic line of Bergen, Norway, and the Marine Navigation Company of Canada. The Norwegian Line will touch at New York, Rio de Janeiro, Santos, Buenos Aires, Bahia, Rotterdam, and Hamburg, making them among the first steamers since the armistice to carry frieght from South America to Germany.

The Canadian line will run between St. John's or Halifax and Brazilian ports direct, and is building in Holland five steamers of 5,000 tons register each.

L. G. Decant Dies at Los Angeles.

WATERTOWN, N. Y., Dec. 26.—Telegrams received in this city today announce the death of Lincoln G. Decant at Los Angeles, Cal., yesterday. Mr. Decant was a prominent resident of this city, where he was interested in various enterprises. He served as Sergeant-at-Arms to the State Legislative Investigating Committee during the famous Lexow investigation in New York City some years ago.

Maj. A. E. McKeever, Canadian Ace.

TORONTO, Dec. 26.—Major A. E. McKeever, M. C., D. S. C., one of the best known Canadian aces in the great war, and credited with the destruction of forty-five German machines, died in the General Hospital here today as the result of an operation. In an automobile accident near Stratford, Ontario, some time ago he suffered a broken leg and internal injuries. He was 25 years of age.

Patrick J. Cleary.

Patrick J. Cleary of Flushing, commission broker and previously in the advertising departments of The Journal and Globe of this city, died Thursday night of pneumonia in the Flushing Hospital. He was within a few days of his sixty-first birthday.

Father Hugh Treanor.

WATERBURY, Conn., Dec. 26.—Father Hugh Treanor, pastor of Sacred Heart Church, died tonight after a brief illness from pneumonia. He was 71 years old, a priest forty-two years and had pastorates in Norwich, Norwalk and this city.

AUGUSTUS JAY DIES AFTER LONG ILLNESS

Was Great-Grandson of the First Chief Justice of the United States Supreme Court.

Augustus Jay, a member of one of the most distinguished of American families and for many years prominent in the social life of this city and Newport, died Thursday night of heart disease at his home, 960 Park Avenue. He had been in failing health for several years and recently there had been successive occurrences of heart trouble.

Mr. Jay was born in Washington, D. C., on Oct. 17, 1850, the son of Peter Augustus Jay and Josephine Pearson Jay. His grandfather, also named Peter Augustus, was Recorder of this city and a leader of the New York bar during the first quarter of the last century. Mr. Jay's great-grandfather, John Jay, was the first Chief Justice of the Supreme Court of the United States, Secretary of State, Governor of New York, and one of the negotiators of the Treaty of Paris, which closed the Revolutionary War.

Mr. Jay was graduated from Harvard College in 1871 and from the Columbia Law School in 1876. Although admitted to the bar of this State he never practiced law, entering the diplomatic service instead. From 1885 to 1893 he was Secretary of the American Legation in Paris, and on his retirement from this office the French Government made him an officer of the Legion of Honor.

Mrs. Jay, who was Miss Emily Kane, daughter of Delancey Kane, survives her husband. His two sons also are living. The elder, Peter Augustus Jay, is counselor to the American Embassy at Rome and recently has been Chargé d'Affaires during a most important series of negotiations. Delancey Kane Jay was a Major in the war and made a brilliant record in action in France.

Among the clubs to which Mr. Jay belonged in this city were the Knickerbocker, Union, and University. Funeral services will be held at Trinity Church Monday morning at 11 o'clock.

Special to The New York Times.

NEWPORT, R. I., Dec. 26.—The flag of the Reading Room is at half staff out of respect to the memory of Augustus Jay, whose death occurred in New York Christmas. Mr. Jay had been long a stockholder of this and other Newport organizations and also identified with the Summer life. For several years Mr. Jay has not been in the best of health. He was long a member of the Newport Fishing Club, which owns Gooseberry Island.

Prolonged Appomattox Fight.

RICHMOND, Va., Dec. 26.—Brig. Gen. William Ruffin Cox, one of the ranking officers of the Confederate Army, died here tonight, aged 78 years. General Cox was credited as having been the last Confederate officer to cease fighting at Appomattox Court House, prolonging the fighting for some time after General Lee had surrendered. After the close of the war General Cox became prominent in politics in his native State of North Carolina. He served several terms in Congress and was Secretary of the United States Senate under both Democratic and Republican administrations.

Gen. D. L. Stanton, Civil War Veteran.

BALTIMORE, Md., Dec. 26.—General David L. Stanton, aged 80 years, a famous commander of Union forces in the Civil War, died here today. He came from a long life of fighting stock. His grandfather, Elijah Stanton, was a Colonel in the Revolutionary Army. General Stanton was breveted Brigadier General for gallantry in the Battle of Five Forks, Va.

Mrs. Mary Hodsden Randolph.

Mrs. Mary Hodsden Randolph, widow of Mortimer Fitz Randolph, died suddenly yesterday at her residence, 264 West Seventy-second Street. She was Vice President of the Maine Women's Club of New York, active in Red Cross and other relief work, and was for many years connected with the Diamond Match Company.

Obituary Notes.

ARTHUR KNOX BONTA, proprietor of the Bonta-Narragansett Hotels, Ninety-fourth Street and Broadway, died Thursday aged 62 years.

Captain THOMAS DOLAN, formerly in the Connecticut River service, died Thursday at Essex, Conn., in his seventy-sixth year.

Justice SAMUEL HOPKINS SEDGWICK, for fifteen years on the Supreme Bench of Nebraska, died Thursday evening of heart disease, aged 71 years.

LEONARDO VERRILLI, private banker, died Wednesday after a week's illness at his home, 129 Mulberry Street.

OSCAR W. HAMILTON, 48 years old, with the Forest Realty Company, died on Thursday at his home, 929 President Street, Brooklyn.

JAMES REID, a marine engineer, died at his home, 598 Leonard Street, Brooklyn, on Wednesday.

JOSEPH HUBENER, a retired manufacturer of soda and mineral waters in Brooklyn, died in his ninety-fourth year on Wednesday at his home, 151 Washington Avenue, Brooklyn.

PELLEGRO SCHIAFFINO, a Wallabout Market merchant, died on Wednesday at his home, 239 Washington Avenue, Brooklyn, aged 57 years.

Mrs. JEANNETTE J. KIDDER, 63 years old, wife of the Rev. B. F. Kidder of New Britain, Conn., died yesterday in the Methodist Episcopal Hospital, Brooklyn. Her husband was formerly pastor of Grace Church in Bay Ridge.

Mrs. CATHERINE HANCOCK RUNYON, wife of W. Parker Runyon, one of the owners of the Perth Amboy Dry Dock Company, died yesterday at her home in Perth Amboy in her fifty-fifth year.

ROBERT MILLER WALMSLEY of New Orleans died yesterday at his home in that city, aged 87 years. He was formerly Chairman of the Board of the Canal Louisiana Bank and Trust Company, and President of the Board of Administration of Tulane University.

WALTER MARSHALL CHADWICK, a chemist, 77 years old, who aided in the development of the Standard Oil Company's plant at Bayonne, died yesterday in Montclair.

WILLIAM EDWARD WILDMAN, 52 years old, who was a public accountant in New York, is dead at the home of his son, J. R. Wildman, of 130 Bellevue Avenue, Montclair, N. J.

Born.

CARHART—Mr. and Mrs. Amory Sibley Carhart (nee Isadora Bliss) announce the birth of a son Dec. 25, at Boston, Mass.

Engaged.

GRANVILLE—CREHORE—Mrs. Sara B. Crehore of Yonkers, N. Y., announces the engagement of her daughter, Dorothy, to W. Irving Granville of Mount Kisco, N. Y.

THROCKMORTON—MASON—Mrs. Harriet E. Mason announces the engagement of her daughter, Dorothy, to Mr. Harold A. Throckmorton of Elizabeth, N. J. Miss Mason is a graduate of Oakmere School and Mr. Throckmorton is well-known as one of the country's leading tennis players.

Married.

BENNETT—MERRILL—Mrs. Merrill of the Merrill School announces the marriage of her daughter, Louise Edgerton, to Robert Russell Bennett of Kansas City on Friday, Dec. 26, at Oakamere, Mamaroneck.

CLARK—WILKINS—At New York, on Dec. 4, 1919, Mary, daughter of Mr. and Mrs. John A. Wilkins of Rutherford, N. J., to Eugene Lawrence Clark, M. D., of Cincinnati, Ohio.

FORD—NEWELL—At Hartford, Conn., by the Rev. Herbert Ford, Gladys Newell to Horace Gridley Ford, Dec. 24.

FREUND—MEYER—Mr. and Mrs. A. N. Harrison announce the marriage of their daughter, Maymie H. Meyer, to Mr. Tobias S. Freund Thursday evening, Dec. 25, at the Hotel Biltmore.

WHITING—TITUS—In Plainfield, N. J., on Christmas Eve, by the Rev. E. Vicars Stevenson, Katharine Du Bois, daughter of Mr. and Mrs. Henry Ellwood Titus, to Brian Fairfax Whiting of Marshall, Va.

Anniversaries.

STRINGER—Mr. and Mrs. Osias Stringer of Woodhaven, L. I., announce the fiftieth anniversary of their marriage on Sunday, Dec. 28, 1919, at 15 West 120th St., New York City.

Died.

ASPENWALL—Suddenly, at New Canaan, Conn., Dec. 25, 1919, Mary Palmer Aspenwall. Funeral services at the residence of her sister, Mrs. W. E. B. Bradley, New Canaan, on Saturday, Dec. 27, at 2:30 P. M. Interment Hartford, Conn.

ATKINSON—Suddenly, on Thursday, Dec. 25, 1919, Earl Atkinson, aged 56 years. Funeral services at his late home, Slocum Av., Morsemere, N. J., on Sunday, Dec. 28, at 2:30 P. M.

BIERING—Frank W. Biering, aged 53 years 10 months 10 days. Funeral services at his late residence, 165 Springfield Avenue, Rutherford, N. J., Saturday evening, Dec. 27, at 8:30 o'clock.

BONTA—On Thursday, Dec. 25, 1919, Arthur Knox Bonta, beloved husband of Mary Bonta (nee Wilson). Funeral from his late residence, Bonta Hotel, 94th St. and Broadway, on Sunday afternoon at 1 o'clock, thence to the First Presbyterian Church, corner of 6th and Hudson Sts., Hoboken, N. J., where funeral services will be held 2:30 P. M. Interment at the New York and New Jersey Mausoleum. Kindly omit flowers. Automobile cortege.

BROPHY—Suddenly, Dec. 25, John N., beloved husband of Elizabeth Brophy. Funeral on Saturday, Dec. 27, from his late residence, 16 Duncan Av., Jersey City, at 9 A. M., thence to St. Peter's Church, Barclay St., New York, where a requiem mass will be celebrated, at 10 o'clock. Interment Calvary.

BRUSH—At Richmond, Mass., at the home of his brother, William M. Crane, Dec. 24, Walter Franklin Brush, son of the late Walter Franklin Brush and Maria H. Crane. Funeral at St. James's Church, Madison Av. and 71st St., at 3 o'clock on Saturday, Dec. 27.

BURR—Suddenly, at his residence, 350 West 20th St., Tuesday, Dec. 23, 1919, Stephen H. Burr, in his 87th year. Services will be held at funeral parlor of F. E. Holmes & Son, 59 West 125th St., Friday, 11 A. M.

CHADWICK—At the Mountain House, Montclair, N. J., Dec. 26, in his seventy-eighth year, Walter Marshall Chadwick, beloved husband of Harriet F. Chadwick. Funeral service at the Mountain House on Sunday afternoon at 3:30 o'clock. English papers please copy.

CLEARY—Patrick J., Dec. 25, 7:30 P. M., in his sixty-first year. Requiem mass at St. Michael's Church, Flushing, Monday, 10 A. M. Funeral private.

COHEN—Mrs. Theresa Cohen of Amsterdam, N. Y., formerly of Little Falls, N. Y., suddenly. Funeral services Monday, 2 o'clock, from the residence of Mr. Charles Mark.

CURTIS—George H., on Dec. 25. Services "THE FUNERAL CHURCH," Campbell Bldg., Broadway at 66th St., Sunday, Dec. 28, at 11 A. M.

DAVIS—June 21, 1918, Paris, France, Maria Hunter Steuart, wife of the late Edmund W. Davis. Interment at Woodlawn, private, Dec. 29.

DEIMEL—On Wednesday, Dec. 24, Robert Henry, beloved son of Robert K. and Minnie H. Deimel of 606 3d St., Brooklyn, in his 4th year. Funeral private.

DUDENHOFFER—On Friday, Dec. 26, 1919, Frank Dudenhoffer, beloved husband of Agnes Dudenhoffer (nee Kumpf), in his 77th year. Relatives and friends, also members of Koltes Post, No. 32, G. A. R., are respectfully invited to attend funeral from his late residence, 308 Stuyvesant Av., Brooklyn, on Monday, Dec. 29, at 8 A. M.; thence to Our Lady of Good Counsel R. C. Church, where a requiem mass will be celebrated. Interment at St. John's Cemetery.

DUDLEY—On Dec. 19, 1919, in Louisville, Ky., Mary Aldrich Dudley, wife of the late Thomas U. Dudley, Bishop of Kentucky, and daughter of the late Herman D. and Elizabeth W. Aldrich of New York City.

EVERALL—Harry. Services CAMPBELL FUNERAL CHURCH, 1,970 Broadway, Sunday, 12:30 P. M.

GLEDHILL—At Trenton, N. J., on the 25th instant, Ellen, widow of Henry Gledhill of Trenton, N. J. Requiem mass at St. Michael's Church, 34th St., near 9th Av., New York City, on Monday morning at 11 o'clock. Interment in Greenwood Cemetery, Brooklyn, N. Y.

GROVES—Alexander S., Dec. 25. Services THE FUNERAL CHURCH (Campbell Bldg.), Broadway at 66th St., on Saturday, Dec. 27, at 3 P. M. Philadelphia papers please copy.

HAMBERG—Jean. Services THE FUNERAL CHURCH, B'way, 66th St., Sunday, 2 P. M.

HAMILTON—On Dec. 25, 1919, Oscar W. Hamilton, in his 48th year. Funeral services at his late residence, 929 President St., Brooklyn, on Sunday, Dec. 28, at 2:30 P. M.

HARRISON—On Dec. 26, at the Ansonia Hotel, New York City, Herbert B., beloved husband of the late Eliza Harrison. Services at Ansonia Hotel on Sunday morning at 11 o'clock. Interment private.

HARTENSTEIN—Dec. 26, in her 64th year, Rosie (nee Hutter), beloved wife of Joseph I. and devoted mother of Matilda Cahn, Emma Cahn, Helen Newberger, and Florence Steiner. Relatives, friends, and members of Benjamin Lodge, No. 15, Free Sons of Israel; Lyric Lodge, No. 376, I. O. O. F., and Lincoln Society of Friends respectfully invited to attend funeral from late residence, 360 East 166th St., Sunday, Dec. 28, 2 P. M.

HAVILAND—Theodore, at Limoges, France, Dec. 18, 1919, in his seventy-eighth year.

HORN—Dec. 26, Albert. Services Stephen Merritt Chapel, 223 8th Av., near 21st, Monday morning, 10:30.

HUNT—On Friday, Dec. 26, in his 70th year, John Wesley Hunt, beloved husband of Melvina W. Florentine. Late residence, 375 Bainbridge St., Brooklyn. Notice of funeral hereafter.

HYNES—On Dec. 25, 1919, Adelaide Martin Hynes, beloved wife of Thomas B. Hynes and mother of Warren B. and Richard B. Funeral services at her late residence, 826 East 216th St., Bronx, on Sunday, Dec. 28, at 2 P. M. Interment Woodlawn.

JAY—At 960 Park Av., New York, on Christmas evening, 1919, Augustus Jay, son of the late Peter Augustus Jay and Josephine Pearson Jay and beloved husband of Emily Kane Jay, in his 69th year. Funeral service at Trinity Church, Monday, Dec. 29, at 11 A. M. Kindly omit flowers.

KELLEY—Suddenly, on Wednesday, Dec. 24, in his 67th year, Frederick Levin Kelley. Funeral Saturday morning, Dec. 27, from 9 Woodland Av., Glen Ridge, N. J., at 9:45. The funeral services at the Church of the Sacred Heart, Bloomfield, N. J., at 10:15. Delaware, Lackawanna & Western train leaving Hoboken at 9:30 arriving Bloomfield 9:57. Kindly omit flowers.

KELLY—On Dec. 26, 1919, Mae A. Kelly, beloved daughter of Agnes Kelly (nee Maxwell) and the late Lawrence Kelly, and sister of James J., Lawrence A., Howard C., Walter J., and Helen C. Funeral from her late residence, 976 Anderson Av., on Monday, Dec. 29, at 9:30 A. M., thence to the Church of the Sacred Heart, Shakespeare Av. Interment St. Raymond's Cemetery.

LEGGETT—Dec. 25, at her home, 2,862 Briggs Av., Maria Carmen, wife of William Leggett. Funeral services at the Bedford Park Presbyterian Church, Bainbridge Av. and 200th St., Dec. 27, 2:30 P. M.

MAGIE—William E., fell asleep Friday morning, Dec. 26, 2:30 o'clock, at his residence, 352 Convent Av., William Elston Magie, aged 72 years, eldest son of the late Rev. Burtis C. Magie, D. D., and Mary C. Belden, his wife. Funeral services at the North Presbyterian Church, 155th St., between Broadway and Amsterdam Av., on Monday, Dec. 29, at 2 P. M. Interment at convenience of family. Kindly omit flowers.

MAGONIGLE—The Directors of THE PLAYERS announce with deep regret the death of their fellow-member, J. Henry Magonigle, on Dec. 22, 1919.

JOHN DREW, President.
JOHN C. TRAVIS, Secretary.

MAYER—On Friday, Dec. 26, 1919, Emanuel A., beloved husband of Carrie Mayer. Funeral services at his late residence, 2,559 Grand Concourse, Monday afternoon, 2 o'clock. Interment private.

MILLER—Alice Dike Miller, Thursday, Dec. 25. Funeral services Sunday, Dec. 28, at 11 A. M., from 648 West 158th St., New York City. Aurora (Ill.) papers please copy.

MIRRIELEES—On Dec. 25, at the residence of her sister in Springfield, Mass., Annie K., daughter of the late George M. and Sara Mirrielees. Services at the chapel in Greenwood Cemetery Sunday, Dec. 28, at 2 P. M. Interment private.

NELSON—On Friday, Dec. 26, 1919, Charles John Nelson. Funeral service will be held at his late residence, 1,050 Lexington Av., on Monday, Dec. 29, 1919, at 9 A. M.

NEVIUS—SONS OF THE REVOLUTION IN THE STATE OF NEW YORK. With regret announcement is made of the death of Theodore Melick Nevius, a member of this society.

ROBERT OLYPHANT, President.

NEWEY—On Thursday, Dec. 25, Annie Newey, beloved wife of Samuel Newey, in her 77th year. Funeral service from her late residence, 301 6th Av., Brooklyn, N. Y., Saturday evening at 8:30 o'clock. Interment at Amawalk, N. Y., Sunday morning.

POWER—Mrs. Mary (nee McGinn), wife of Maurice T. Power of 1,388 Teller Av., on Friday. Services Monday 10 A. M. Church of Our Lady of Victory, 171st St. and Webster Av., Bronx. Interment Calvary.

RAGGIE—On Thursday, Dec. 25, 1919, Eugene Carr, Sr., beloved husband of Mary E. Raggie. Funeral services will be held at his late residence, 604 West 140th St., on Saturday evening, Dec. 27, at 8 o'clock. Interment at convenience of family.

RALSTON—At West Chester, Pa., Dec. 26, 1919, John Ralston, in his 93d year. Burial Evergreen Cemetery, Elizabeth, N. J., Monday, Dec. 29, at 12:30 P. M.

RANDOLPH—Suddenly, on Dec. 26, Mary Hodsdon, widow of Mortimer Fitz Randolph. Funeral at CAMPBELL FUNERAL CHURCH, Sunday, at 10 A. M.

ROSSMAN—AARON—Husband of Clara Indig Rossman and father of Sidney Monroe, Henry and Jerome. In his 68th year, on Saturday, Dec. 27, at his residence, 308 West 94th Street. Funeral private at the convenience of family.

ROTHENBERG—Suddenly, on Dec. 25, Lewis Rothenberg, beloved husband of Anna (nee Citron) and father of Mrs. Clara Kispler, Mrs. Bella Aronson, Mrs. Lillian Harris, Mrs. Florence Hyman, Walter and Harry, in his seventy-first year, entered into rest. Funeral services at his late residence, 1,311 Carroll St., Brooklyn, Sunday, Dec. 28, 10 A. M.

SAVORY—Dec. 26, 1919, Jessie B., widow of George Savory. Funeral services Stephen Merritt Chapel, 223 8th Av., near 21st St., Sunday afternoon, 3 o'clock. Salem (Mass.) papers please copy.

SCHWARZ—On Friday, Dec. 26, in her fiftieth year, Dora Schwarz, beloved wife of the late Louis, mother of William, Irving, Jerome, Floriane, and Mrs. Birdie Livingston, sister of Ida Landowski. Funeral services at Sam Rothchild's Chapel, 208 Lenox Avenue, Sunday, Dec. 28, at 10 A. M.

STELLENWERF—At her residence, Bayshore, L. I., Dec. 26, 1919, Gertrude Eloise, wife of the late Amos Stellenwerf. Funeral at St. Peter's Church, Bayshore, L. I., Sunday, Dec. 28, at 3:30 P. M.

TAYLOR—At Newark, N. J., on Wednesday, Dec. 24, 1919, George W., husband of the late Mary E. Young, in his 88th year, at his home, 52 Roseville Av. Funeral services at St. Barnabas's Episcopal Church, Sussex Av. and Warren St., on Saturday, Dec. 27, at 2:30 P. M. Interment in Mt. Pleasant Cemetery. Kindly omit flowers.

TAYLOR—Flora, widow of the late Isaac Taylor. Funeral services at Alpert Bros. funeral chapel, 141 East 119th St., Sunday, 1 P. M.

TICHBORNE—Lieutenant Herbert Montgomery, suddenly, at March Field, Riverside, Cal., Dec. 23. Announcement later of funeral services at Mount Vernon, N. Y.

TOWNSEND—In Utica, N. Y., Dec. 23, 1919, William Townsend. Funeral and interment at Walton, N. Y.

TUPPER—John H., of Troy, N. Y., in his 79th year, on Dec. 26. Services "THE FUNERAL CHURCH" (Campbell Bldg.), Broadway at 66th St., on Sunday, Dec. 28, at 2:30 P. M. Troy papers please copy.

VAN SANTVOORD—THE COLONIAL DAMES OF THE STATE OF NEW YORK announce with deep regret the death on Dec. 23 of Miss Anna Townsend Van Santvoord, a member of the society.

ELEANOR VAN RENSSELAER FAIRFAX, President.
ELIZABETH S. C. POTTER, Recording Secretary.

VIBBERT—Aubrey Darrell, husband of Katarina Suse Vibbert, and son of the late Rev. William H. and Julia Welsh Vibbert, suddenly, on Dec. 24. Funeral at Trinity Chapel, Saturday 10:30 A. M. Burial at Germantown, Pa. Philadelphia, Hartford and Chicago papers please copy.

VIBBERT—Aubrey D. Members of the FRATERNITY OF DELTA PSI are requested to attend the funeral services at Trinity Chapel, 16 West 26th St., at 10:30 o'clock on Saturday, Dec. 27.

WALMSLEY—Robert Miller, on Dec. 26, 1919, at his residence, 1,313 1st St., New Orleans, La.

WATSON—On Dec. 24, 1919, John Fletcher, beloved husband of Frieda Rothengatter. Late sexton of St. Paul's Chapel, Trinity Parish. Funeral services at the Chapel of the Intercession, Broadway and 155th St., Saturday, Dec. 27, at 8 P. M. Members of Tabernacle Lodge, 598, F. and A. M., invited to attend. Interment private. Kindly omit flowers.

WATSON—On Thursday, Dec. 25, at her home, 329 West 82d St., Louisa M., wife of the late Walter Watson, in the 84th year of her age. Funeral services at her late home Saturday, Dec. 27, at 3:30 o'clock.

WEEKS—Henry E., Dec. 24, 1919. Funeral service at his late residence, 113 West 124th St., Saturday, Dec. 27, at 2 o'clock.

WILSON—At Summit, N. J., Dec. 26, 1919, Robert Pierpont, son of the late Marcius Willson and Frances A. Pierpont, aged 71 years. Interment at Canandaigua, N. Y.

In Memoriam.

COOGAN—Charles A. In loving memory of my dearly beloved husband and devoted father, passed away Dec. 27, 1918. First anniversary mass in Holy Cross Church, West 42d St., Saturday, Dec. 27, at 10 A. M. WIFE AND DAUGHTER.

FLAGLER—SOCIETY OF JUSTICE, INC., adopted a resolution at a meeting yesterday in loving memory of Alice Mandelick Flagler, who died Dec. 24, 1918, to whom, in commemoration of her noble qualities and tender devotion to humanity, Society of Justice, Inc., was dedicated.

EDWIN S. MERRILL, President.
LORETTA CARUTHERS, Secretary.

LASKER—Cerline. A beautiful, constant memory of our precious mother, who died Dec. 27, 1918.

HER SORROWING CHILDREN.

LIPSHUTZ—In loving memory of my beloved sister Gertrude, who departed this life Dec. 27, 1918. BROTHER DAVE.

SPARKS—In loving memory of Mary Elizabeth Sparks, who entered into the life eternal Dec. 27, 1918.

WELSTEAD—First anniversary mass for repose of soul of the Rev. Edward Welstead will be celebrated in Church of St. Rose of Lima, Amsterdam Av., 165th St., Monday morning, Dec. 29, 10 o'clock. Clergy and friends invited.

WRIGHT—In loving memory of Charlotte Madelaine (darling Cosie), only and beloved daughter of Sallie and Scott Tremain, who died Dec. 27, 1917.

Unveiling.

ORANGE—The unveiling of the monument erected to the memory of Michael Orange, takes place on Sunday afternoon, Dec. 28, 1919, at 3 o'clock, Mt. Carmel Cemetery, Cypress Hills, L. I.

WIELAND—The unveiling of the monument to the memory of Benjamin Wieland, the late Vice President and Manager of Peck & Mack, takes place Sunday, Dec. 28, at 3 o'clock, Union Fields Cemetery, Cypress Hills, L. I. In case of rain, the following Sunday.

JACOB HERRLICH'S SONS
Funeral Directors—Chapel.
332 East 86 St. Lenox 6652
1863 Concourse, nr. 179th. Tel. 2626 Tremont.

WILLIS T. MEAD, UNDERTAKER
Expert Service. Moderate Charges.
1939 Madison Av. Tel. 3715 Harlem.

Chelsea 537 CHAS. A. BENEDICT, 150 W. 13 St.

THE WOODLAWN CEMETERY
233d St. By Harlem Train and by Trolley. Office, 20 East 23d St., New York. Lots of small size for sale.

BLOOMINGDALES CUT FLOWER SHOP,
59th St. and Lex. Ave. Open every evening and all day Sunday. Phone Plaza 5904.
Artistic floral designs, $1 up.

NEW YEAR'S CARDS AND CALENDARS
DUTTON'S
681 FIFTH AVE., NEW YORK
Opposite St. Thomas' Church

Sport Lovers Read The Sun.
New York's Great Morning Newspaper
For Best Sporting News in every branch of Sport

WHEN DEATH ENTERS YOUR HOME
Call "Columbus 8200"
At Any Hour, Day or Night
The parting honors will be paid in a way long to be remembered when the arrangements are in the hands of Mr. Campbell.
Call "Columbus 8200" Any Hour, Day or Night
FRANK E. CAMPBELL
"THE FUNERAL CHURCH"
(NON SECTARIAN)
Broadway at 66th St. 23d Street at 8th Ave
Flowers for all occasions. Artistic Funeral Designs our Specialty

RELIGIOUS NOTICES.

Dr. Grant
11 A. M. Service
"WHAT CAN A MAN AFFORD?"
4 P. M.—Music:
Saint-Saens' "Christmas Oratorio"
Public Forum at 8 P. M.
ALLAN MACURDY
"FREE SPEECH AND THE ST. LOUIS CONFERENCE OF THE COMMITTEE OF 48."
At Church of the Ascension
5th Ave. and 10th Street

Free Synagogue
Carnegie Hall
Sunday Morning, 10 o'Clock
DR. WISE
"Faith in Immortality."
"What Are Its Obligations? The Message of the Dying Year."
ALL ARE WELCOME.

SAINT-SAENS'
CHRISTMAS ORATORIO
Elizabeth St. Ives, Mary Kent, Charles Harrison, Henri Scott, Marie Miller, Harpiste. Chorus of 20 Voices.
CHURCH OF THE PILGRIMS
Sunday, Dec. 28, at 7:45 P. M.
Henry and Remsen Sts., Brooklyn. Two blocks from Borough Hall Station of both East and West Side Subways.
Rev. Richard Roberts will preach at 11 A. M. and 7:45 P. M.

"Order requires a mastery of spirit over matter and a practical, sincere love of man for his neighbor."—Pope Benedict's Christmas Day Address.
CLOSE THE YEAR RIGHT
ATTEND YOUR CHURCH TOMORROW
Encourage and enlist in a
RECRUITING CAMPAIGN
"For More and Better Christians in New York."
Aims and Methods:
1. To stress the evangelizing function of the individual churches of the city, through the medium of their own ministers and members, in recruiting followers of Christ in every neighborhood of Greater New York.
2. To appeal for and aid the utterance in all pulpits of a magnetic and timely message on the claims of Christ as the Redeemer of souls and society.
3. So to organize the neighborhood forces of religious education and evangelism throughout Greater New York as to project the invitation and influence of the campaign into every avenue of public appeal and over every family threshold.
4. To pray and plan for large accessions to all churches at Easter, 1920.
The New York Federation of Churches
Room 358, 200 Fifth Avenue. Tel. Gramercy 2208.
The Rev. John W. Langdale, D. D., Chairman of Committee.
The Rev. Walter Laidlaw, Ph. D., Executive Secretary.
The Rev. Albert F. McGarrah, D. D., Author "Practical Interchurch Methods," Consulting Director.

THE CHRISTIAN SABBATH
IS IT SATURDAY OR SUNDAY?
A Bible Address on the much-discussed Sabbath Question
BY

CARLYLE B. HAYNES
in the
CASINO THEATRE, 39th St. and Broadway,
SUNDAY NIGHT, Dec. 28, at 7:45 o'clock.
HOW CAN THE SEVENTH DAY BE IDENTIFIED?
Questions and Answers.
SEATS FREE.
The Largest Sunday Night Congregation in New York.
ALL WELCOME.

WOOD WINS FINAL MATCH FOR BOYS' NATIONAL INDOOR TENNIS TITLE

RICHARDS TO MEET ANDERSON IN FINAL

Will Settle Junior Indoor Tennis Championship at 7th Regiment Armory Today.

WOOD TAKES BOYS' TITLE

Defeats Valentine Gress in Straight Sets, 6-2, 8-6, 6-1 — Winner Shows Remarkable Form.

Vincent Richards, the playing-through champion, and Frank T. Anderson of Brooklyn, yesterday entered the final round of the junior national indoor tennis tournament at the Seventh Regiment Armory, and will decide the title this morning at 11 o'clock. The two rivals, in partnership, also became finalists in the doubles and will face Abraham Bassford, 3d, and Travers LeGros in the concluding bracket at 1:30 this afternoon. Charles M. Wood, Jr., won the boys' national indoor championship yesterday by defeating Valentine Gress in a straight-set final, 6—2, 8—6, 6—1.

The fourteen-year-old midget of the courts gave a remarkable display of tennis in this one-sided victory over an older, larger and more experienced rival. He was superior to the loser at all points of the game, and while he never used great speed his form was impressive in every department of play.

The new boy champion has a service which is a model of style and efficiency. He throws the ball high and gets plenty of pace and twist in spite of his short stature. His forehand drive is crisp and well timed, suggesting the famous technique of National Champion William M. Johnston. On his back-hand young Wood is less strong, slicing the ball rather uncertainly, like most other American players. His volleying is not yet severe enough to win against stiff opposition, but it is eminently correct in execution, and needs only the confidence of practice and experience to give it the necessary accuracy of angle and sharpness of delivery.

Gress played good tennis most of the time yesterday, although his form is far less consistent than that of his diminutive conqueror. But he has an effective service, supported by good volleying, and occasionally hits well off the ground. His driving, however, is inclined to be wild, and yesterday he obtained his best results by accurate, though soft, chops to the side-lines. It was through such tactics that he overcame a lead of 4—1 in the second set, and eventually carried the session to deuce games, making a strong bid for victory and the squaring of the match.

Wood Starts Strongly.

Wood began the service and won a deuce game for a start, immediately breaking through his opponent's delivery also, although the points again ran twice to deuce. Gress returned the compliment, with the help of a few errors, but lost his own service once more, in a long struggle, with the points tied three times. Wood then increased his lead to 4—1 on service, and made it 5—1 without any break. A desperate spurt by Gress gave him one more game before the set closed at 6—2.

In the second session Wood played with more confidence, and was soon leading, 3—0. A long deuce game followed, with Gress eventually breaking into the score by winning his own service. Wood, however, jumped his advantage forward to 4—1, before the older boy could get his rally well started. Then, by careful and steady play, with chops and volleys as the chief weapons of attack, Gress began slowly to catch up, until the games were tied at 4—all.

The lead alternated with the service while deuce games were twice called. Wood barely pulling through for the odd at 6-5. He took no chances the next time he served, however, putting the game away with the loss of only 1 point, and then broke through in a brilliant fashion for a conclusive love game on his rival's delivery, taking the set, 8—6.

The last set was all in Wood's favor. He found that he could stop his opponent's chopping attack by crowding the net, and after winning a few hot rallies close up his supremacy at the barrier remained unquestioned. The opening game was close, deuce being called twice, but having won this the midget proceeded to clean up without a hitch in the mechanism.

Wood ran five games in a row, never losing more than two points out of six. Gress made one more game effort to stem the tide and captured a one-sided service of his own by sheer desperation of his shots. With Wood serving, he made another great attempt to break through, bringing the score to deuce after the match point had twice been called. But the little wizard of the racquet stuck to his job of using all the tennis that he had been taught or knew by instinct. He still fought for the net, even when the points went against him, and after the third call of deuce a spectacular streak of volleying put him in the lead once more, and a clean placement down the sideline closed the argument at 6—1.

Richards in Fine Form.

Richards was in remarkable form yesterday, and again the eyes of Chairman Bassford of the Ranking Committee were able to follow him at the top of his game. His victory over Frank T. Osgood was scored at 6—0, 6—0, and even this whitewash failed to emphasize the overwhelming supremacy of the Yonkers boy. Such tennis should triumph again today over Frank Anderson, who was also last year's challenger for the junior indoor title. In fact, if Richards continues to move ahead at the speed that he is showing nowadays, it may be that some of the thirty-one players ranked in front of him in the senior list will have their hands full to defeat him during the coming season.

Richards is practicing speed in all his matches at present, and when his shots are working, as they were yesterday, he is practically irresistible. He drives rather more than he chops, and his service has greatly increased in pace, with the second ball almost as fast as the first. His volleys are as accurate as ever, but delivered with a more decisive sweep than ever in the past.

Against such superlative tennis, young Osgood could offer only his usual good left-handed service, and a dependable forehand drive, which Richards was careful not to feed unduly. His backhand was a mark for the winner's well-placed wallops, and at the net he was completely outclassed. He did well to carry a few of the games to deuce, and was never really close to a set.

Anderson began with the same kind of whirlwind game against little Jerry Lang, and likewise took the first set at love. His shots also were working splendidly, and two deuce games represented the loser's showing in this session. In the second, however, Lang came to life with a vengeance, and by forcing matters at the net drove Anderson into a number of costly errors. They divided the games on service up to four-all. Then the Metropolitan junior champion, putting on full steam for a spectacular finish, took two in succession for a 6—4 decision and the match.

Lang was not severe enough to cope with the fast play of the Brooklynite, but at times he showed a potential speed that indicates a gradual advance to the class of his conqueror. He is already an unusually good court tactician, and his game is founded on the steady application of a limited number of sound strokes, which should carry him far. Anderson yesterday had his cannon-ball service working fairly consistently, and also used his fast drives and volleys to advantage. When hard pressed he became unsteady, but always had enough in reserve to win.

Easy Victory in Doubles.

In the doubles Richards and Anderson combined for a triumph that was as one-sided and spectacular as their play in the singles event. They defeated Sidney Bradley and Paul Hicks, 6—1, 6—0, with scarcely an effort, both keeping up the sensational shooting that they had shown earlier in the day. Throughout the two sets Richards did not miss a volley, nor did he often fail to put away the ball finally in a single attempt at the net.

The other doubles semi-final, however, was a real battle, with Louis B. Dalley, Jr., and Frank Osgood holding Bassford and Le Gros to two deuce sets before succumbing, 7—5, 7—5. After pulling out of the opener in a fast finish, the winners seemed on the way to a quick decision when they broke through service early in the second. But Le Gros lost his delivery for a 3-all tie, and, although he and his partner led again at 4—3, Bassford also lost on service, and the score was 4-all.

Osgood then served his side into the lead, winning three straight points on his fast breaking ball. Le Gros tied it up once more, and Dalley was put in the hole, 30—40, when Bassford found the side-line with a drive. Dalley saved it for a moment by killing a short lob from the bounce, but Bassford placed another in the alley, and a clean backhand pass by Le Gros gave his team the break. Bassford then finished up on service, ending the struggle with a clean ace.

The summaries follow:

Junior National Indoor Championship Singles.

Semi-final Round—Vincent Richards defeated Frank T. Osgood, 6—0, 6—0; Frank T. Anderson defeated Jerry Lang, 6—0, 6—4.

Junior National Indoor Championship Doubles.

Semi-final Round—Abraham Bassford, 3d, and Travers Le Gros defeated Louis B. Dalley, Jr., and Frank T. Osgood, 7—5, 7—5; Vincent Richards and Frank T. Anderson defeated Sidney K. Bradley and Paul D. Hicks, 6—1, 6—0.

Boys' National Indoor Championship.

Final Round—Charles M. Wood, Jr., defeated Valentine Gress, 6—2, 8—6, 6—1.

SCORE BY POINTS.

FIRST SET.

										Total Pts.	G.
Wood	5	6	1	7	4	5	2	5	—	35	6
Gress	3	4	4	5	2	3	4	3	—	28	2

SECOND SET.

Wood	4	5	4	8	4	1	2	2	4	2	6	3	4—53	8
Gress	2	3	1	10	2	4	4	2	4	4	5	1	0—46	6

THIRD SET.

Wood	6	4	4	4	4	1	7	—	30	6			
Gress	4	2	2	1	2	4	5	—	20	1			

NEWMAN IN THIRD PLACE.

Defeat of Turk Raises Champion in State Billiard Tournament.

THREE-CUSHION STANDING.
New York State Championship.

Player.	W.	L.	P. C.
H. Levine	4	0	1.000
W. H. Flinn	4	1	.800
A. Newman	3	2	.600
S. Burdett	3	4	.500
R. Naughright	3	3	.500
L. A. Servatius	2	3	.400
R. J. Mishler	2	3	.400
A. de Oro, Jr.	2	4	.333
L. D. Sacks	1	2	.333
H. L. Turk	1	4	.200

Arthur Newman, the national amateur champion, has advanced to third place in the New York State three-cushion billiard championship tournament, which is being held at the National Recreation Academy in Brooklyn, under the auspices of the National Association of Amateur Billiard Players. Playing against Harold L. Turk yesterday afternoon, the champion won the closest game of the tournament by a score of 30 to 29, and jumped to within hailing distance of the fast-traveling Harry Levine, who leads with a clean slate of four victories, and William Flinn, who has been beaten once in five starts. Two other games were played in the tournament last night.

The results of the day's activities follow:

In the afternoon Arthur Newman defeated Harold L. Turk, 30 to 29; in the evening Ray Naughright defeated Schuyler B. Burdett, 30 to 28, and Louis A. Servatius defeated Alfredo de Oro, Jr., 30 to 21.

While the match between Naughright and Burdett also produced some close playing, the real battle of the day was that between Newman and Turk. Turk had won but one game in four attempts and was not expected to furnish a great deal of opposition for the champion. It was generally thought that the national title titleholder would have a comparatively easy time, but instead he was given a scare and forced to play all the caroms he is capable of to nose out a victory. For eighty-one innings they battled with neither having a decided advantage at any time after the fiftieth inning.

At the outset, however, Turk jumped into the van, and, in the eleventh inning, was leading by 10 to 1. His execution was deadly up to this time. He ripped off all kinds of shots, but thereafter his stroke faltered and Newman gradually cut down his lead until they were tied in the fifteenth round with 22 buttons apiece. Turk made a high run of 4 and Newman's best was a cluster of 3.

Alfredo de Oro's failure to make a better showing than he did in his match against Louis Servatius occasioned some surprise. The son of the former world's professional champion was beaten by a score of 30 to 21. There were some in the gallery who murmured that his father was the jinx. The elder de Oro has returned from Chicago, where he had been giving a series of exhibition matches for nearly a month, and last night was the first time that he had had an opportunity to see his son in tournament play. Young de Oro appeared to be nervous as a result. He tried to outplay himself with the inevitable result that he frequently missed during the seventy-six innings. He encountered some hard luck, missing many close ones, but, on the other hand, the veteran Servatius played a good steady game and deserved to win.

Naughright and Burdett engaged in a battle royal. One hundred and two innings of play had been consumed before Naughright succeeded in scoring a 30 to 28 victory. The continual safety playing of both players accounted for the length of the game. It was nip and tuck from the start and, during the last thirty innings, Naughright and his opponent refused to take any unnecessary chances, resorting to safety instead.

SIMS WINS IN TOURNEY.

Champion Defeats Crawford in National Balkline Billiard Event.

Play in the national colored 18.2 balkline billiard championship tournament was continued at St. Mark's Hall yesterday afternoon and last night and was productive of some more good billiards. J. W. Sims, who won the championship last year, made his appearance and scored a comparatively easy victory over C. W. Crawford of Columbus by a score of 200 to 126. In so doing the champion was not extended and the game lasted thirty-nine innings, the winner averaging 5 5-39. He made a high run of 29. Crawford never seriously threatened the champion and averaged 3 9-39, with a high run of 16.

In the first game of the day C. F. Porter of Milwaukee defeated A. Anderson of Chicago, 200 to 179. Porter averaged 9 11-21, just one point better than the average made by the loser. The winner's best effort netted him 21 and Anderson's high run was 18. In a third game M. Haney of Detroit took the measure of C. W. Crawford, 200 to 61. It was Crawford's second defeat of the day. Haney averaged 6 26-29, with a high run of 48, and Crawford averaged 2 3-29, with a high run of 27.

Rogers Bought by Little Rock.

FRANKLIN, Pa., Dec. 26.—Pitcher Tom Rogers, formerly of the St. Louis Americans and the Philadelphia Athletics, will play with the Little Rock (Ark.) team next season, having been bought from the Buffalo Internationals, it was reported here today. Rogers jumped from the Athletics to the Franklin Independents last August.

HARVARD'S LINEUP IS SHIFTED ABOUT

Crimson Reaches End of Long Trip and Holds First Practice on a California Field.

Special to The New York Times.

PASADENA, Cal., Dec. 26.—The Harvard football team, after a short rest from its long trip across the continent, worked this afternoon for the first time on a California field, motoring to the Tournament of Roses gridiron for an hour's hard labor devoted chiefly to fundamental play.

The Harvard squad reached Los Angeles shortly after 10 o'clock and was taken by automobile to the Raymond Hotel here, which opened a day earlier than its customary Winter season schedule to serve the Crimson invaders. Walter Raymond, himself a Harvard alumnus, welcomed the team, and saw that the players were comfortably quartered. The men had to double up, however, on account of the previous demand for rooms.

At 3 o'clock Bob Fisher took his team to the gridiron where Thursday's game is to be played. If this afternoon's initial 'Varsity lineup serves as a criterion Harvard will start against Oregon somewhat differently than had been expected.

"Bubbles" Havemeyer played centre, where he started the game with Yale. This shift brought Arnold Horween to left half back, where he replaced Dick Humphrey. This brings a 197-pound back into action, replacing a man twenty pounds lighter, and a better defensive back.

Ralph Horween played full back in the signal drill and Eddie Casey, entirely recovered from his cold, was at right half back.

Hubbard Is Put In as Guard.

Fiske Brown, who was down to take Tubby Clark's position at guard today, gave way to Wynant Hubbard, who made his letter as a substitute tackle against Yale. Hubbard has plenty of aggressiveness and fights to the last ditch. Brown is strong, but needs experience to prove himself. Tom Woods played right guard, Kane and Sedgwick handled the tackles, with Steele and Desmond at ends. Captain Murray handled the first eleven at quarter back.

As Harvard was finishing its practice Coach Shy Huntington trotted his Gridonians on the field for a light workout, having had a morning session there. Huntington and Fisher were introduced, and after carrying on a conversation had a short conference concerning the officials for Thursday's game. The matter of handling the contest will be decided tomorrow morning at the Maryland Hotel, where both coaches will meet with the Tournament of Roses Committee.

Quigley, the National League umpire, who coaches basket ball and other sports in Kansas, and Merriman, a Pennsylvanian, are men who are favored by both coaches. Quigley is recommended by Notre Dame, and Merriman has the backing of Gil Doble, Pennsylvania and Pittsburgh. Maxwell, the Philadelphia newspaperman, is apparently out of it. Walter Eckersall of Chicago may be the third of the four officials.

Steers Has Wonderful Toe.

Huntington is being assisted by Bart Spellman, Brick Mitchell, Bill Hayward and Johnnie Beckett. The team shapes up well, especially its all-around star, Bill Steers, quarter back. Steers today attempted twenty-two drop kicks from a variety of distances and from all angles, and missed only once. He is regarded as a skillful runner and fine forward passer as well as a consistent punter.

Thirty thousand people are to see the game. All the seats have already been reserved. Numbers of them, it is claimed, have reached speculators, who are asking $5 and $6 for dollar seats. Harvard has two sections at midfield in the west stand, the best on the field.

Harvard will have practice tomorrow morning and afternoon and on Sunday forenoon. The afternoon workouts will be held at the Tournament Field, which has a fine turf gridiron, disfigured somewhat by a diamond toward the south goal, but which is to be filled in with a mixture of wooden shavings and dirt tomorrow afternoon.

C. C. N. Y. DECISION TONIGHT.

Faculty Expected to Approve Movement to Restore Football.

The long-awaited decision on the undergraduates' petition for the reinstatement of football at the College of the City of New York is expected at the meeting tonight at the college of the Faculty Athletic Committee. Overwhelming sentiment in its favor has been expressed and wholesale pledges of support have been given by the students, alumni and Faculty, and it is confidently expected that the Faculty committee will return an affirmative decision.

The two main difficulties—money and time for practice—which the Faculty Athletic Committee declared would have to be overcome before it could give its sanction, are being met. A campaign to raise $50,000 for the purpose of providing a permanent football fund will be launched immediately after the Christmas holidays, in the success of which the Executive Committee has every certainty. Dean Carleton F. Brownson is understood to have met the final difficulty by so arranging the schedule of recitations at the college as to permit all afternoons free for football practice, and this plan will be presented at the meeting tonight. Dr. Frederick A. Woll, who has prepared a budget of the estimated cost of equipping a football squad, inclosing the Lewisohn stadium and hiring an expert coach, has declared that, as far as his report is concerned, football is possible.

The Faculty Athletic Committee consists of Professors Erastus M. Palmer, Chairman; Frederick G. Reynolds, August Rupp, Thomas A. Storey and Frederick A. Woll. The students' committee consists of Sidney Unger, Chairman; Albert C. Schweizer, Arthur Taft and Abraham J. Rosenblum.

MEAD WINS GOLF SWATFEST

Glen Ridge Player Beats Parsons on Home Green at Pinehurst.

Special to The New York Times.

PINEHURST, N. C., Dec. 26.—The tin whistles swatfest held over the championship course at Pinehurst today was won by George W. Mead of Glen Ridge, who nosed out Donald Parsons of Youngstown on the home green. Mead, incidentlly, tied with H. C. Fayen of Montclair for the prize for the best net round of the day and Parsons carried off the low gross honors with an 80.

C. S. Waterhouse of Ardsley outlived all competitors in the higher handicap class and was awarded the class B prize. P. B. O'Brien of Detroit pushed Waterhouse to the very finish, but gave up the ghost at the eighteenth. Thirty-six contestants took part.

Colvert Wins Pinehurst Shoot.

Special to The New York Times.

PINEHURST, N. C., Dec. 26.—The first hundred target handicap of the season was shot off at the Pinehurst Gun Club today. B. V. Colvert of Lockport, N. Y., low handicap man of the field, won the prize with a score of 90, 8—98 and was followed by Nelson W. Peters of New York at 80, 16—96. Others who finished in the nineties are Colonel W. W. Corlet of Plainfield, N. J.; J. D. Montgomery of Toronto, and Jay V. Hall of Roselle, N. J.

ENGLISH SOCCER RESULTS.

Aston Villa Defeats Chelsea in Christmas Game by 5 to 2.

LONDON, Dec. 25, (Delayed.)—The English Soccer teams undertook their heavy Christmas program today, many games being set for decision in the first and second division and the Southern league. Fifty thousand persons saw Aston Villa beat Chelsea by 5 to 2 at Birmingham. In the second division, the feature was Coventry City's first victory this season, the strong Stoke club being beaten by 2 to 1. The leaders of the Southern league, Watford, were beaten by Portsmouth by 1 to 0 on their own ground and lose their position at the top of the table.

The results:

English League.

FIRST DIVISION.

Aston Villa, 5; Chelsea, 2.
Bolton Wanderers, 3; Preston North End, 1.
Bradford City, 1; Sheffield Wed., 1.
Burnley, 5; Middlesborough, 5.
Derby County, 2; Arsenal, 1.
Liverpool, 3; Sunderland, 2.
Manchester City, 1; Everton, 1.
Notts County, 5; Blackburn Rovers, 0.
Sheffield United, 2; Bradford, 2.

SECOND DIVISION.

Clapton Orient, 1; Stockport County, 0.
Coventry City, 2; Stoke, 1.
Fulham, 3; Grimsby Town, 2.
Huddersfield Town, 2; Rotherham County, 1.
Port Vale, 7; Barnsley, 1.
Lincoln City, 1; Notts Forest, 0.
West Ham United, 4; Bristol City, 0.

Southern League.

Brighton & Hove, 2; Crystal Palace, 3.
Luton Town, 0; Southampton, 1.
Merthyr Town, 1; Cardiff City, 1.
Newport City, 3; Northampton, 0.
Queens Park R., 2; Brentford, 0.
Swindon Town, 0; Norwich City, 1.
Swansea Town, 2; Bristol Rovers, 1.
Watford, 1; Portsmouth, 1.

English Cup Ties.

(Sixth Round, Qualifying.)
Bristol City, 3; Northampton, 2.
Hednesford, 3; Gnome Athletic, 0.

LONDON, Dec. 26.—Boxing Day football results were as follows:

English League.

FIRST DIVISION.

Arsenal, 1; Derby County, 0.
Bradford, 1; Sheffield United, 0.
Chelsea, 1; Oldham Athletic, 0.
Everton, 2; Manchester City, 0.
Manchester United, 0; Liverpool, 0.
Newcastle, 0; Burnley, 0.
Preston N. E., 1; Bolton Wanderers, 1.
Sheffield Wednesday, 1; Bradford City, 1.
West Bromwich, 4; Sunderland, 0.

SECOND DIVISION.

Barnsley, 1; Leeds City, 0.
Birmingham, 0; Leicester Fosse, 1.
Bristol City, 0; Westham United, 0.
Hull City, 1; Tottenham Hotspur, 3.
Nottingham Forest, 2; Lincoln City, 1.
Rotherham, 1; Huddersfield, 3.
Stockport C., 3; Clapton Orient, 1.
Stoke, 6; Coventry, 1.
Wolverhampton W., 9; South Shields, 0.

Southern League.

Bristol Rovers, 3; Swansea, 3.
Brentford, 2; Queens Park Rangers, 1.
Crystal Palace, 4; Brighton Andh. A., 0.
Cardiff City, 3; Merthyr Tidvila, 2.
Exeter City, 0; Plymouth Argyle, 1.
Northampton, 3; Newport City, 1.
Portsmouth, 1; Watford, 2.
Reading, 3; Gillingham, 0.
Southampton, 2; Luton, 1.
South End U., 1; Millwall, 2.

GRAD MANAGERS TO MEET.

May Form Permanent Organization at Conference Next Week.

Graduate managers of college athletics have been summoned for their annual informal conference, and they will gather Monday evening at 6.30 at the Hotel Pennsylvania for the meeting that occurs each year during the Christmas holidays. Notices have been mailed out to the alumni directors of the majority of college athletic boards by Horace G. Pender of Dartmouth, and more than a score will attend.

One of the probable results will be the formation of an association with definite organization and aims. In years past the graduate managers have met informally and have listened attentively to the suggestions and needs of managers of rival universities, and this year there exists the feeling that a permanent association should be formed. This gathering is the one time during the year when college managers bury the hatchets, forget that their teams have been dropped from others' schedules, stop their quibbling over guarantees and gate receipts, and get together on friendly terms. An association, however loosely inaugurated, is believed to be the means of bringing the university athletic heads into closer union and to result in a better understanding of one another.

The meeting on Monday will be preceded at 6.30 P. M. by a dinner.

COMMERCE FIVE LOSES.

New Yorkers Defeated by Reading High on Latter's Floor, 39 to 36.

Special to The New York Times.

READING, Pa., Dec. 26.—After one of the most exciting games ever witnessed here in the armory cage, Reading High nosed out New York High School of Commerce, 39 to 36, here tonight. Reading High led in the first half, 25 to 17, but the New York lads came from behind with a rush in the second half and succeeded in evening up the score. From that stage on it was nip and tuck, when Reading High at last managed to nose out by the narrow margin of 3 points.

The lineup:

READING HIGH (39).		COMMERCE (36).
Christian	F.	Rosenberg
Yoder	F.	Jacobs
Friedmann	C.	Strom
Fisher	G.	Johnson
Frasso	G.	Pakela

Field goals—Christian (5), Friedmann (3), Fisher (3), Yoder, Adams, Rosenberg (5), Jacobs (3), Strom (2), Johnson. Foul goals—Christian (13), Jacobs (14). Fouls committed—Reading High 25, High School of Commerce 20

Referee—Scott Adams.

RUTH TALKS OF RETIRING.

Can Make More Money Outside of Baseball, Says Home-Run King.

LOS ANGELES, Cal., Dec. 26.—"Babe" Ruth, home run hitter, is "through with major league baseball" unless the management of the Boston American League Club is prepared to meet his demand for $20,000 a year, he said today in discussing an announcement from Boston that he had returned a contract calling for $10,000 a year.

"I have several propositions on hand, any one of which would pay me more than $10,000 a year," he said.

Ruth disclaimed any intention of entering the ring, as recently reported, but admitted he might go in for motion pictures.

$50,000 OFFER REFUSED.

Yale Will Not Permit Big Fight in the Bowl.

NEW HAVEN, Conn., Dec. 26.—A proposal that the Yale bowl be leased by the university to a New York syndicate which is bidding for the Dempsey-Carpentier championship fight was made today to Professor Clarence W. Mendell, Chairman of the Yale Board of Control. It was learned that $50,000 was tentatively offered for the use of the bowl for one day next Summer.

Professor Mendell told the representative of the syndicate that Yale could not consider the proposal.

Williams Not to Coach Ells.

NEW HAVEN, Conn., Dec. 26.—Published reports that Dr. H. L. Williams, football coach at the University of Minnesota, had been offered the post of head coach of football at Yale were authoritatively denied tonight. Dr. Williams has been in New Haven for several days visiting his son, H. L. Williams, Jr., who is a student at Yale.

BASEBALL TANGLE DEEPER THAN EVER

Johnson's Actions Balk Efforts to Name Candidates for Chairman of Commission.

The next baseball event of deep concern will be the annual meeting of the National Commission in Cincinnati on the first Monday in January. Up to yesterday no official call for the meeting had been issued by Secretary John E. Bruce, but as the national agreement calls for the meeting on that date, the meeting will probably be held.

President William F. Baker of the Phillies, who is a member of the committee appointed to name candidates for chairman, stated yesterday that the committee's progress had been blocked, and that the committee could do nothing until President Ban Johnson consented to meet the body and talk over the new chairmanship.

Mr. Baker pointed out that naturally the committee was handicapped in its work until it learned from Presidents Johnson and Heydler just what salary could be offered the new chairman and the term of office he would be asked to serve. Naturally, the committee doesn't care to approach men of prominence and ask them to serve in baseball's highest court without first knowing what to offer them.

August Herrmann of Cincinnati announced at the meeting of the National League club owners here on Dec. 9 that he would be willing to step out of the position in thirty days. The meeting of the commission is scheduled to be held before the thirty days expire and, Presidents Heydler and Johnson decide not to elect a chairman until the committee suggests a candidate, it is likely that Mr. Herrmann will hold office as a hold-over official.

It is possible that the National League has instructed President Heydler not to vote for Mr. Herrmann again, and if he does not vote, the vote of President Johnson cannot put Mr. Herrmann in office for another year.

It is understood that President Johnson does not favor a change and will support Mr. Herrmann for re-election. The fact that President Johnson has not appointed a member to the American League committee to succeed Frank J. Navin of Detroit, who resigned, has held up the work of the committee. Also President Johnson has refused to meet the joint committee if Colonel Jacob Ruppert of New York, one of his own appointments, is present.

The confusion in the American League, and also in the National Commission, is holding up the usual procedure of the baseball business which is conducted at this time of the year. The minor league men are unable to sell their ball players, as the American League clubs are simply marking time, waiting for a settlement of the controversy which was caused by the Carl Mays case. No moves whatever are being made in the baseball market, and the business just now is at a standstill.

The sudden return of Colonel T. L. Huston from Georgia yesterday indicated that the Yankees are about to make another important move in the legal procedure which has been started against President Johnson. Colonel Huston said that he was back on some baseball business, but declined to say what it was.

President William F. Baker of the Phillies announced yesterday that Manager Cravath would take his players to Birmingham, Ala., to train next Spring. The club will play a series of games on the way north with one of the other major league clubs.

"REACTION TIME" DECIDES.

English Writer Analyzes Dempsey's Chances Against Carpentier.

LONDON, Dec 15 (Associated Press).—The chances of Jack Dempsey, world's heavyweight champion, to win in his proposed fight with Georges Carpentier, the famous Frenchman, will depend more upon Dempsey's "reaction time" than upon any superiority he may possess in weight and muscular power, according to a medical writer in the Evening News. In explaining what he means by "reaction time," the author says:

"Briefly the 'reaction time' of a muscle, or set of muscles, is the measureable period which elapses between the impulse to act and its transformation into action.

"The differences in 'reaction time' are very great. A man with a big 'reaction time' cannot hope by practice to become the equal in this respect of another born with a small reaction time. Interwoven with this is psychological 'reaction time,' or quick and slow wittedness.

"If he is symmetrically formed, has the average amount of courage, a sound heart and lungs, and has mastered the art of boxing, a heavyweight of twelve stone (168 pounds), with a small physical and psychological 'reaction time' has sufficient muscular power to defeat a man with a fairly slow 'reaction time,' whatever the latter's size and reach may be. There is not a shadow of doubt that Carpentier possesses an abnormally small 'reaction time' physically and mentally."

MURPHY DEFEATS COHEN.

Gets Judges' Verdict in Extra Round in 110-Pound Amateur Bout.

William Murphy of the East Side House earned the judges' award over S. Cohen of the Clark House A. A., after four keenly contested rounds last night in their bout in the amateur boxing tournament at the Twelfth Regiment Armory. The judges were unable to agree upon a winner at the end of the regulation three rounds, and Referee Billy Rodenbach, former amateur heavyweight champion, declined to choose between the two 110-pound combatants. Another session of two minutes' duration, was ordered and in this extra period Murphy carried the fighting, landed oftener than his rival, and carried off the laurels for the class.

Both finalists had previously been forced through three-round sessions in their semi-final round bouts. Murphy gained the decision over P. Levy of the Paragon A. C. in his semi-final bout, while Cohen defeated H. Feldman of the Pastime A. C. in three rounds, on points.

The only decisive result recorded in a series of seven contests was scored by H. Isaacs of the Clark House A. A., who competed in the 130-pound class. Isaacs drew C. Rubin, unattached, as his opponent in a bout in the semi-final round, and, in the second round, Referee Rodenbach ended hostilities to save Rubin from further punishment. Rubin was hopelessly outclassed when the referee ended the bout. In the final bout, however, Isaacs ran smack up against a snag, when he encountered H. Brown of the Clark House A. A. The latter outpointed Isaacs in three rounds and carried off the premier prize for the class.

The summaries:

110-Pound Class—S. Cohen, Clark House A. A., defeated H. Feldman, Pastime A. C., three rounds, judges' decision; William Murphy, East Side House, defeated P. Levy, Paragon A. C., three rounds, judges' decision.

Final Bout—Murphy defeated Cohen, four rounds, judges' decision.

130-Pound Class—H. Isaacs, Clark House A. A., defeated C. Rubin, unattached, two rounds, referee's decision; H. Brown, Clark House A. A., defeated C. Margolius, Pastime A. C., three rounds, judges' decision.

Final Bout—Brown defeated Isaacs, three rounds, judges' decision.

125-Pound Class; special bout—Abe Stollack, Union Settlement A. C., defeated S. Morgan, Pastime A. C., three rounds, judges' decision.

RESTORED FIGHTERS.

McGovern's system of body restoration made men available for service in the war. It will do the same for civilians suffering from debilitated frames. Arthur McGovern's Gymnasium, 6 West 60th Street. Telephone numbers—Columbus 2925-9100.—Advt.

AMERICAN BOXERS WIN LONDON BOUTS

Moore Defeats Criqui and Griffiths Stops Charles—Lewis Trounces Matt Wells.

LONDON, Dec. 26 (Associated Press).—Two American fighters, Pal Moore, bantamweight, and Johnny Griffiths, welterweight, decisively defeated French opponents in the ring at Albert Hall tonight.

In what was to have been a twenty-round bout Moore made Eugene Criqui quit in the fourteenth round, while Griffiths scored a technical knockout over Francois Charles in the third round. Both Criqui and Charles declared that they had been hit low.

Ted "Kid" Lewis administered a bad beating to Matt Wells in twelve rounds, cutting his face to ribbons and breaking his nose. Wells gave up the unequal struggle in the twelfth round.

Moore severely trounced Criqui. In the fourteenth round the American sailed into the Frenchman and with a hard right hook to the stomach doubled him up. Criqui quit. He claimed that Moore had fouled him, but he made no formal protest. It was also a right hook to the stomach that caused Charles to refuse to continue with Griffiths. He, likewise claimed that the American's blow was low.

During the evening Georges Carpentier, the European heavyweight champion, boxed a three-round exhibition bout. Joe Beckett, who recently was knocked out by Carpentier, entered the ring and requested another fight with the Frenchman.

KILBANE IS DUE TODAY.

Will Complete Training Here for Chaney Bout in Jersey City.

Johnny Kilbane of Cleveland, holder of the featherweight boxing championship, is expected in this city today to take up local training quarters and complete his preparation for his eight-round bout against Andy (Young) Chaney of Baltimore, scheduled for the Arena, Jersey City, Monday night. Kilbane has been training in Cleveland and, according to reports, is in excellent condition. With his arrival here today all of the boxers who are to participate in the all-star show will be in the vicinity of the battleground.

The Kilbane-Chaney match will be one of four limit contests arranged by Promoter Dave Driscoll. Augie Ratner, Bronx middleweight, is scheduled to exchange blows with Harry Greb of Pittsburgh; Al Reich, who is essaying a "comeback," will clash with Tom Cowler, English heavyweight, and Gene Tunney of the west side, one of the leading heavyweights of the A. E. F., is scheduled to oppose Bob Pearce of Chicago.

The early interest displayed in the bouts is taken by Promoter Driscoll to presage a capacity crowd. Tickets for the show were placed on sale yesterday at the leading agencies, but a number of requests for reservations have been received by mail.

Reciprocate with
"An Order on Young's"

JUST to show that you appreciate his Christmas gift—why not wish him a Happy New Year with "An Order on Young's"? He can then select the hat, cane, gloves, umbrella or novelty that really suits him.

Gloves — Canes — Novelties — Umbrellas — Hats — Caps

STORES:

6 B'way—at Bowling Green.
189 B'way—below Cortlandt St.
281 B'way—Woolworth Bldg.
905 B'way—Corner Houston St.
849 B'way—at 14th Street.
908 B'way—corner 20th St.
1197 B'way—below 29th St.
1361 B'way—below 37th St.

Bronx Branch: Third Avenue, So. of 149th St.
Heights Branch: 610 W. 181st St.
Only B'klyn Branch: 371 Fulton St., Opp. Borough Hall.

Newark Branch: 851 Broad Street

ADVERTISEMENT.

RAY STANNARD BAKER

America's Fearless Reporter Is Covering the Critical Industrial Situation for the New York Evening Post

Ray Stannard Baker, noted magazine writer, whose "Adventures in Contentment," written under the name "David Grayson," made him loved by every reader, has come back to the newspaper field and will write for *The Evening Post* on the menacing industrial situation that confronts the country.

New Yorkers have walked to work because of the subway strike. They have carried their own milk because of the milk drivers' strike. They have worn collars past the stage of respectability because of the laundry strike. They have traveled in cold cars because of the coal strike. They have read abominably printed magazines, or none at all, because of the printers' strike. Their food supply has been threatened by the longshoremen's strike. Should the railroad men go out the very existence of New York would be in peril.

People all over the country have suffered in similar fashion.

Surely the public has put up with many inconveniences, while employers and employees have been having their disputes. Is it not time to get down to basic facts and seek real remedies? But to get a true picture of the situation is the first necessary step.

What the Public Wants to Know

What are really the conditions in the steel industry, the coal industry?

Who are the leaders on both sides in the succession of national labor troubles?

What do they stand for?

What is their strategy?

What are the conditions and ideas that have given birth to the present unrest?

Where lies justice?

What is the solution?

Twenty-Six Years' Experience Behind Baker's Articles

Ray Stannard Baker's experience fits him, in a very unusual way, to discuss these questions. Back in 1894 he described the great Pullman and American Railway Union strike at Chicago. Later he handled the Colorado metal mine strikes and the complicated political-industrial situation at San Francisco. He went through the great anthracite coal strike in 1900 that Roosevelt broke up by his firm stand, and during the year before the American Peace Delegation took up its work in Paris he prepared reports for President Wilson and Colonel House on the Labor and Liberal movements in France, England and Italy. This background, together with Mr. Baker's known fearlesspess and accuracy, gives promise that his articles will have great influence in guiding the nation through its dangerous crisis.

For two weeks now Mr. Baker has been at Gary, Ind., finding out what was behind the steel strike, and whether it is off for good or merely postponed. The first of his articles, telling the truth simply and humanly, will appear in *The Evening Post* to-night.

Whether you are a capitalist, a worker, or just an ordinary consumer, we feel sure you will wish to follow Mr. Baker through this series.

Read To-night

New York Evening Post

Favorable trade winds blow men to our four convenient corners!

For Winter suits, overcoats, hats, shoes, fixings, Sporting Goods.

Favorable trade values keep them coming! *Money-back* if you can do better!

We specialize in underwear,

FAVORITES MOWED DOWN IN EVERY RACE AT NEW ORLEANS FOR SECOND DAY IN SUCCESSION

SEVEN FAVORITES ARRIVE TOO LATE

Players Get Several Jolts at New Orleans—Many Long Shots Elate Backers.

TAILOR MAID IS WINNER

Takes Bogalusa Purse, the Feature Event of Card, by Game Finish—Meddling Miss Pays 20 to 1.

NEW ORLEANS, La., Dec. 26.—That the holiday attendance had not taken the edge off the enthusiasm of local racegoers was evident today when another large crowd turned out for the sport at Jefferson Park, and, among other things, saw William G. Watkinson's Tailor Maid capture the Bogalusa purse at a mile, which was the feature on the day's card. Tailor Maid was returned the victor only after a stirring finish in which she outgamed Jiffy and Harry Burgoyne to gain the decision by half a length.

It was a day marked by close finishes and excellent contests, but it was a sad day for the players in general. The favorites were bowled over with a monotonous regularity, and not one of them managed to get down in front. Two second choices were among the winners, but for the balance of the card the winners were outsiders and those few who happened to have the luck or foresight to back them were in for a profitable day, as prices as good as 30 to 1 prevailed in at least two instances.

Tailor Maid was very well ridden by Coltiletti, and the jockey was largely responsible for the victory. Harry Burgoyne, the favorite, was away nicely and went to the front at once. Coltiletti rushed up behind the leader and remained in second position all through the early running, and by saving his mount had enough left when it came to the stretch drive to outlast the other contenders.

Interference Handicaps Jiffy.

Tailor Maid might have had a harder task but for interference suffered by Jiffy shortly after the start. Jiffy was slow to get under way and was back in the field of seven when the first turn was reached. Lunsford was obliged to either trail or go to the outside. He chose the latter course, and as he moved out was interfered with so badly that he was carried wide and turned into the back stretch next to last. But once under way and clear of interference Jiffy began to move up on the others, and after making the far turn came so close to Tailor Maid and Harry Burgoyne that they were threatened with defeat.

Coltiletti had saved ground meantime, and when it came to a test through the stretch Tailor Maid was able to outlast her rival. Harry Burgoyne had all the early speed and set a fast pace, but weakened when he entered the stretch and had to give way to the winner and Jiffy. However, he fought it out gamely and conceded second place by only a head.

It is not very often that the so-called good things go over, but one did materialize today in the sixth race, when Tit For Tat got down in front in a field of ten at 12 to 1. This was a test at a mile and seventy yards, and the hint that Tit For Tat was ready for a fine performance had been spread quite generally. There were enough doubters, however, to make Chick Barkley the favorite at 16 to 5, while Tit For Tat was generally neglected except by those who had confidence in their information, and was quoted at as good as 12 to 1 at post time.

Until the last few strides Tit For Tat gave her backers considerable to worry about, for she did not get up to win until the last twenty yards, when she came with such a rush that she disposed of Philistine and Mallowmot. The winner was badly outrun during the early stages of the race and in the back stretch was running next to last and seemed hopelessly beaten. Mallowmot set the pace, but tired in the stretch and could not stall off the challengers. Wida gained steadily with Tit For Tat and, saving some ground at the stretch turn, came with a rush, caught Philistine, which had already disposed of the pacemaker and had nearly a length to spare when she came over the line.

20 to 1 Shot Wins.

The crowd had become used to the long shots by this time, for the first of these came home in the second race. This was Meddling Miss, which gained a close decision in a five-and-a-half-furlong dash for three-year-olds and upward, defeating Frances Starr and Pluviada. Meddling Miss paid 20 to 1 and had been quoted as high as 20 to 1. Under a fine ride by Hempel Meddling Miss was rushed into the lead shortly after leaving the barrier and was never headed. She disposed of first one and then another of the contenders and, turning into the stretch, seemed to have clear sailing, but at this point Frances Starr came on with a rush after being slow to get under way and drew up so rapidly that Hempel had to go to the whip to keep his mount in front. Sabretash, which had been made the choice for the race, was never a contender and finished far back.

Another long shot went over in the third race when Shandon won a six-furlong dash from a field of fourteen starters and paid 10 to 1 to his backers. Kohinoor had been heavily backed and went to the post an 8 to 5 choice. She appeared to be sore going to the post and never gave a flash of her best speed. She was badly outrun from the start and managed to get up to fifth place at the finish. Shandon saved ground at the turns and moved up in the scratch to win by a length and a half from My Gracie, with Mable Trask third.

The day closed with Ornery winning at 20 to 1 against a field of thirteen starters at a mile and three sixteenths. Ornery was slow getting away from the barrier and was outrun for the first half mile, but began to draw up on the leaders at this point and came with such a rush that she gained the lead at the head of the stretch after outgaming Benefactor and came on to win handily. Benefactor tired badly and Rookery took second in the last few strides.

The opening race, which was for maiden two-year-olds, went to Dolph, which defeated Dewitt and Betty Curry in a driving finish. Dolph was well up all the way and was hard urged to take the lead at the head of the stretch. Dewitt came so fast in the final eighth that Dolph just lasted to win.

The six-furlong dash for all ages went to Sweeping Glance which led all the way from the barrier and won easily from Rainbow Girl and Siesta. Rainbow Girl was tiring at the finish and would have lost second to Siesta in a few more strides.

The summaries:

FIRST RACE—Purse $600; maidens; claiming; for two-year-olds; six furlongs. Dolph, 112 pounds (Ponce), 7 to 2, 6 to 5 and 3 to 5, first; De Witt, 112 (Pauley), 20 to 1, 8 to 1 and 4 to 1, second; Betty Curry, 104 (Wida), 7 to 1, 5 to 2 and 6 to 5, third. Time—1:14 3-5. Pindar, Princess Lou, Dickey Van, Biddle Dee, Wish I Could, Oriental Park, Bees Wing, Modiste, Richard V. and Manniken II. also ran.

SECOND RACE—For three-year-olds and upward; claiming; purse $600; five and a half furlongs. Meddling Miss, 104 (Heupel), 20 to 1, 8 to 1 and 4 to 1, first; Frances Starr, 98 (Wida), 15 to 1, 6 to 1 and 3 to 1, second; Pluvinda, 98 (Boyle), 12 to 1, 5 to 1 and 5 to 2, third. Time—1:08. Rita, Blue Bannock, Sayonarra, Jessie C., Alonia, Sabretash, Orchid King, Dr. Zab, Bertodano, Tiger Rose and George Muhlenbach also ran.

THIRD RACE—For four-year-olds and upward; claiming; purse $600; six furlongs. Shandon, 111 (Judge), 10 to 1, 4 to 1, and 2 to 1, first; My Gracie, 113 (Burke), 15 to 1, 6 to 1 and 3 to 1, second; Mabel Trask, 108 (Saladin), 12 to 1, 5 to 1 and 5 to 2, third. Time—1:14. Mar Tom, Little Princess, Miss Howell, Hattie McCarty, Maude Smith, True as Steel, C. A. Comiskey, Merry Lass, Kohinoor, Sam Jones and Cobalt also ran.

FOURTH RACE—For all ages; purse $600; six furlongs. Sweeping Glance, 110 (Glass), 11 to 5, even and 2 to 5, first; Rainbow Girl, 110 (Butwell), 9 to 5, 3 to 5, and 1 to 4, second; Siesta, 113 (Warrington), 5 to 1, 8 to 5 and 7 to 10, third. Time—1:14. Speedy Foot, Sauer and War Club also ran.

FIFTH RACE—The Bogalusa Purse, for three-year-olds and upward; purse $700; one mile. Tailor Maid, 97 pounds (Coltiletti), 5 to 1, 8 to 5 and 4 to 5, first; Jiffy, 106 (Lunsford), 8 to 1, 3 to 1 and 6 to 5, second; Harry Burgoyne, 106 (Boyle), 11 to 5, even and 1 to 2, third. Time—1:39 4-5. Blairgowrie, Hong Kong, Dalryman and Bon Tromp also ran.

SIXTH RACE—For three-year-olds and upward; claiming; purse $600; one mile and seventy yards. Tit For Tat, 101 (Wida), 12 to 1, 4 to 1 and 2 to 1, first; Philistine, 112 (Smith), 8 to 1, 3 to 1 and 8 to 5, second; Mallowmot, 104 (Coltiletti), 5 to 1, 2 to 1 and even, third. Time—1:45. Miss Kruter, Commander, Little Gink, Parrish, Chick Barkley, Ornella T. and King Neptune also ran.

SEVENTH RACE—For four-year-olds and upward; claiming; purse $600; one mile and three-sixteenths. Ornery, 105 pounds (Pitz), 20 to 1, 8 to 1 and 4 to 1, first; Rookery, 100 (Boyle), 30 to 1, 10 to 1 and 5 to 1, second; Benefactor, 103 (Ponce), 7 to 1, 5 to 2 and 6 to 5, third. Time—2:01 1-5. Almino, Kentucky Boy, Don Dodge, Star Shooter, Capitania, John Hurle, Captain Hodge, Capital City and Dr. Shafer also ran.

Weather clear; track fast.

NEW ORLEANS ENTRIES.

FIRST RACE—Purse, $600; for two-year-olds, maidens; five and a half furlongs. Oriental Park 107, Princess Lou 106, Mountain Girl 109, Saddle Ring 110, Louis 110, General Glenn 110, Airdric 110, The Pirate 110, Virginia D'Or 112, Bridge Player 112, Bullet Proof 115, Cormoran 115, Al Bujaj 110.

SECOND RACE—Purse $600; claiming, for three-year-olds and upward; one mile and seventy yards. *Verity 98, Lady Waldeck 100, *Rookery 101, *Comacho 109, *Charlestonian 104, Sleeth 104, Safranor 106, Milton Robles 109, Ben Hampson 109, Quartette 109, Doctor Kendall 109, High Horse 109, Surpassing 109, Cantrill 109.

THIRD RACE—Purse $600; claiming, for two-year-olds; six furlongs. *Ramazza 102, *Rib 102, *Miss Parnell 102, *Heads I Win 102, *Cancion 102, *Peccant 105, *P. Moody 105, Blue Jeans 107, Benecia 107, Bober-Na-Breena 107, Colonel Murphy 110, Who Cares 110, Hackamore 110, Clear the Way 110.

FOURTH RACE—Purse $600; claiming, for three-year-olds and upward; one mile and seventy yards. High Note 101, Indian Spring 103, *Lucille P. 104, *Marauder 104, Lady Longfellow 106, Satisfied 106, Leta 106, Hickarynut 109, Durward Roberts 109, Bombast 109, Yodeles 109, Phil Mohr 109, Gordon Roberts 112, Kirstles Club 112.

FIFTH RACE—Purse $600; claiming, for three-year-olds and upward; six furlongs. *Marmite 105, *Bonstelle 106, Nephthalius 107, Poultney 109, Converse 110, Redland 112, Marasmus 112, Port Light 112.

SIXTH RACE—Purse $600; claiming, for three-year-olds and upward; one mile and seventy yards. *Willigan 95, Dolly 100, *Ruth Strickland 101, *Audrey K. 109, Statim 106, Maud Bacon 106, Esther L. 106, Brown's Favorite 109, W. H. Buckner 109, Jack O'Dowd 109, Early Sight 109, Onwa 109, Verna B. 109, Yermak 109, P. G. King 112.

SEVENTH RACE—Purse $700; claiming, for three-year-olds and upward; one mile and sixteenth. *Brother McLean 98, *Plenty 98, Astraea 106, Antoinette 100, *Celto 101, Queen Blonde 106, Little Cottage 109, Kenward 109, Nepperhan 109, Deckmate 111.

*Apprentice allowance claimed.

Weather cloudy; track fast.

HAVANA ENTRIES.

FIRST RACE—Purse $600; for two-year-olds; claiming; five and one-half furlongs. *Vain Chic 95 pounds, *Lenora P. 97, *Major Fisk 101, Magic Memory 103, Fastep 105, Director James 105, Snowhill 105, Marcie M. 105, Steve 107, Hot Foot 113.

SECOND RACE—Purse $600; for three-year-olds and upward; claiming; five and one-half furlongs. *Anxiety 101 pounds, *Mike Dixon 101, *Acclamation 101, *Shir 101, Keymar 104, Lady Ivan 109, James O. 109, Magic Mirror 109, Bunice 109, Lubelski 112.

THIRD RACE—Purse $600; for three-year-olds and upward; claiming; five and one-half furlongs. *Avion 104 pounds, Colonel Harrison 110, Little Nephew 110, Nepe 114, Hasty Cora 114, John, Jr., 114.

FOURTH RACE—Purse $600; for all ages; claiming; six furlongs. **Hatrack 95 pounds, *Sir Oliver 110, *Sweet Alyssum 110, *Circulate 110, Quin 115, Dimitri 115.

FIFTH RACE—Purse $800; the Trinidad Handicap; for all ages; six furlongs. Black Prince 92 pounds, Marse John 108, Smart Money 106, War Zone 108, Hamilton A. 108, Top of the Morning 116, Grundy 112, Hank O'Day 123.

SIXTH RACE—Purse $600; for three-year-olds and upward; claiming; mile and one-sixteenth. *Bill Hunley 105 pounds, *Zodiac 105, Little Nearer 107, Mudsill 107, Ned Milleybright 113, Ellison 113, Flyhome 113.

SEVENTH RACE—Purse $600; three-year-olds and upward; claiming; one mile and one-sixteenth. *Corydon 103 pounds, *Dick Williams 106, Berlin 107, Texas Special 107, Don Thrush 108.

*Apprentice allowance claimed.

Weather, clear; track, fast.

CRUMP LANDS TWO FIRSTS AT HAVANA

Good Riding Brings Victory to Hightide and Great Gull—Poor Day for Favorites.

HAVANA, Cuba, Dec. 26.—Favorites fared badly at the Oriental Park track today, only two first choices getting down in front. Sister Susie, at 1 to 2, and Great Gull, at 6 to 5, were the only ones to save the players from utter disaster.

Willie Crump showed a return to his old-time form, when he landed two winners in High Tide and Great Gull, and these victories were due to his good riding.

Magnet Land, winner of the fourth race, upset the wise ones when he beat out the heavily-played Lariat by a length. Lariat was the pacemaker to the final furlong, when Magnet Land moved up fast, took the lead and won rather easily. Lariat beat Plantarede by five lengths for the place. Buckhorn II., showing some improvement, proved an easy winner in the opening race, defeating Steve by four lengths. Major Bradley was third, half a length back.

Bierman, making his first appearance at the local track, made a show of his field in the second event. He galloped off with the purse by four lengths. Deckhand was a length and a half in front of Robt. L. Owen.

Sister Susie never left the result of the third race in doubt. She took the lead at the start and held it all the way, winning by one and one-half lengths Currency was second, four lengths in front of Arthur Middleton.

High Tide, making up a lot of ground and under an almost perfect ride by Crump, came with a rush in the stretch in the fifth race and won by three lengths, while Burlingame was a nose ahead of Lamp Post.

The summaries:

FIRST RACE—For two-years-olds, claiming, purse $600; six furlongs. Buckhorn 22, 106 pounds (Chiavetta), 2 to 1, 7 to 10, and out, first; Steve, 106 (Connors), 8 to 5, 3 to 5, and out, second; Major Bradley, 107 (Merimee), 7 to 5, 1 to 2, and out, third. Time—1:14 1-5. Captain Tony, He's a Bear, and Faster also ran.

SECOND RACE—For three-year-olds and upward, claiming, purse $600; six furlongs. Bierman, 114 pounds (A. Collins), 3 to 1, 6 to 5, and 3 to 5, first; Deckhand, 114 (Crump), 2 to 1, 4 to 5, and 2 to 5, second; Robert L. Owen, 114 (Petz), 8 to 1, 3 to 1, and 8 to 5, third. Time—1:13. Redlita V., Stelcliff, Mary Lou, Daisy L., Big Smoke, Theodore Fair, Al Hudson, and Legacy also ran.

THIRD RACE—For all ages, claiming, purse $700; five and a half furlongs. Sister Susie, 112 pounds (Pickens), 1 to 2, and out, first; Currency, 107 (Chiavetta), 3 to 1, 4 to 5, and 1 to 3, second; Arthur Middleton, 112 (H. Garner), 3 to 1, even, and 1 to 3, third. Time—1:05 4-5. Orleans Girl, Assumption, and Blondel also ran.

FOURTH RACE—For three-year-olds and upward, claiming, purse $700; one mile. Magnet Ladd, 109 pounds (Chiavetta), 2 to 1, 7 to 10, and 1 to 3, first; Lariat, 100 (Carmody), 8 to 5, 7 to 10, and 1 to 3, second; Plantarede, 103 (Hoffler), 3 to 1, even, and 1 to 2, third. Time—1:40 3-5. Little Cote, Sunningdale, and Remeau also ran.

FIFTH RACE—For three-year-old and upward, claiming, purse $600; one and one-sixteenth miles. Hightide, 112 pounds (Crump), 2 to 1, 4 to 5, and 2 to 5, first; Burlingame, 112 (Carmody), 4 to 1, 8 to 5, and 4 to 5, second; Lamp Post, 105 (C. Howard), 12 to 1, 5 to 1, and 5 to 2, third. Time—1:49 1-5. Galaway, Sayeth, Fairly Pollyanna, and Frederick Miller also ran.

SIXTH RACE—For three-year-olds and upward, claiming, purse $600; one and one-sixteenth miles. Great Gull, 112 pounds (Crump), 6 to 5, 1 to 2, and out, first; Candle Light, 102 (Carmody), 5 to 2, even, and 1 to 2, second; Solid Rock, 112 (Murray), 6 to 5, 3 to 5, and 1 to 3, third. Time—1:46 4-5. Lady Jane Grey, Duke of Shelby, and Eda Hermann also ran.

Weather clear; track fast.

Stuyvesant Loses at Basket Ball.

Special to The New York Times.

NEWPORT, R. I., Dec. 26.—The Stuyvesant High School basket-ball team of New York was tonight defeated by the Rogers High School team of this city, 35 to 18. Stuyvesant led in the first half, 16 to 10.

NEW CLUBS BID FOR A. A. U. MEMBERSHIP

Mail Vote Is Being Taken on Applications Made by Fifteen Organizations.

The club membership list of the Metropolitan A. A. U. will be increased to the extent of fifteen new organizations, it is expected, by Jan. 3, when returns will be made on a mail vote by the local A. A. U. Board of Managers, on the applications of fifteen clubs for membership. These clubs have been investigated by the Club Investigating Committee, whose report has been favorable, making the actual acceptance of the applicants more or less a matter of course. In accordance with the A. A. U. constitution and by-laws, however, the applications must be submitted to a mail vote by the Board of Managers before the clubs can be officially accepted as members. The matter was sent through the mails to the Board of Managers Dec. 19, and the members of the board must report back in the space of fifteen days from the date the matter is issued for action. Announcement of the applications was made yesterday when a complete list of the organizations was compiled.

With the admission of the fifteen new clubs the local association's membership list will include 135 organizations, a larger list than has been in existence since this country entered the war. The additional membership again illustrates the remarkable revival of interest in sport since the cessation of hostilities in Europe. During the war the individual and club membership of the Metropolitan A. A. U. decreased noticeably, the individual list because of the recurrent inroads made in the ranks of local athletes through enlistments and the draft, and the clubs because of the dimishing membership rolls and the even increasing cost of maintainence.

Others Seek Membership.

From the daily reports reaching the local headquarters of the governing amateur sports body remmarkable interest is being manifest in athletics in every section of the metropolitan district and additional clubs are being organized to keep stride with the increased individual interest. The fifteen clubs upon whose applications a mail vote is now being taken, represent only those organizations which have been investigated and found favorable for admission to the union. There are three or four more applications still on file with Secretary Charles A. Elbert, who will seek a mail vote on them just as soon as the Club Investigating Committee reports back with its findings.

These incoming clubs will replace some of those which have been lost to the local association through the redistricting plan which has been undertaken all over the country. In the metropolitan district the result of this plan to rearrange the A. A. U. sectional bodies was felt in the withdrawal of six clubs from membership. These organizations, situated around the Buffalo district, have affiliated with the newly formed Niagara A. A. U., which has recently been formed for the purpose of relieving some of the local district's burden and to stimulate interest in amateur sports in the up-State district. This new association, incidentally, will encompass its final arrangements before entering upon its active career Jan. 24, when a meeting will be held in Albany for the election of officers and the adoption of a program for activity during the remainder of the indoor season.

Unusual interest is being shown in the new association for the Caultal district. This is reflected in the remarkable progress already made. Lawrence S. Hill, Director of Physical Education in Albany's schools, who is the leading figure in the organization of the Niagara A. A. U., has registered more than 300 athletes for the new association, which will begin operations with more than fifteen active clubs. This interest was further reflected recently in the games of the 10th Lnfantry at Albany, when a record entry was received. The association plans to promote two more indoor meets, in January and February.

American Legion Included.

The leading club in the applicants for A. A. U. membership is the American Legion, New York State Department. This organization, with its thousands of individual members scattered throughout the district, is expected to greatly increase interest in local amateur athletics and provide additional activities for the great army of metropolitan athletes. The 106th Infantry Post, American Legion, will hold a set of games at the Twenty-third Regiment Armory in Brooklyn, Jan. 24, is another applicant for membership, as is the War Department Employes' Welfare Association, New York Zone.

The complete list of clubs upon whose applications a mail vote is now being taken follows:

American Legion, New York State Department, 54 Wall Street; Columbus Club, Belleville, N. J. United National Association, Post Office Clerks, Branch 1, New York; St. Joseph's Council, Knights of Columbus, No. 443, 367 West 123d Street, New York City; Police Club of New York, 145 Riverside Drive, New York City; 106th Infantry Post, American Legion, Twenty-third Regiment Armory, Brooklyn; War Department Employes' Wlfare Association, New York Zone, 461 Eighth Avenue, New York City; Association of Employes of the New York Edison Company, 113 East Twelfth Street, New York City; Springdale A. C., Springdale Conn.; Montclair A. C., Montclair, N. J.; Imperial A. C., Orange, N. J.; Bronx Union Branch Y. M. C. A., 470 East 161st Street, New York City; Orange County A. A., Middletown, N. Y.; Queensboro Lodge, B. P. O. E., 220 Mott Avenue, Long Island City.

JUDGE PUPPIES BY COLOR.

Innovation to be Introduced at Annual Pomeranian Dog Show.

The puppy classes at the show of the American Pomeranian Club, at the Waldorf-Astoria, on Wednesday, Jan. 28, instead of being jumbled together as dogs or females, junior or senior, are to be sub-divided by color. Color is a first consideration in these fluffy beauties and, except with the puppies, the line has always been drawn so as to bring together only reds, blacks, blues, sables, or whatever the color may be, until all the class victors meet in the winners' class. But this time, under an innovation suggested by Mrs. Frank T. Clarke, the Secretary-Treasurer, only puppies of one color will be in competition. The idea, with the consequent increase in the number of classes, promises to add greatly to the interest in this annual dog show.

While the entries do not close until Jan. 17, Wilbur H. Purcell states that he is already in receipt of many and presages a record entry for the fixture. The increased quality and appreciation of the American-bred Pomeranians, he believes, are responsible for the unusually early entries and for the presence of so many new comers on the list of nominators.

Norman K. Swire of Toronto, who is to judge for the first time in New York, besides being prominent as an exhibitor of Pomeranians in Canada and as a founder of the Canadian Kennel Club, is editor of the journal, Kennel and Bench. He has received his license to judge from the American Kennel Club Committee.

Admission Free to Matches.

An innovation will be introduced by the officials of the Heights Casino in Brooklyn with the competition in the organization's tennis championship tournament, which will begin Monday. It has been announced that the tournament, together with the squash tournament, which will commence on Monday also, will be conducted free to the public. The program for the tennis tournament provides for the usual men's singles in Classes A and B, men's doubles in the same classes, a women's singles and a mixed doubles.

Craw Leaves Brooklyn A. A.

Arthur Craw, junior metropolitan A. A. U. cross-country champion, yesterday applied for permission to transfer his registration from the Brooklyn A. A. to unattached. Craw refused to say whether he contemplated joining with another local organization. Under the rules of the A. A. U. he is compelled to compete without club affiliations for the period of one year before assuming competitive relations with another organization in the metropolitan district.

CORNELL DEFEATS N. Y. U. AT CHESS

Ithacans Carry Off Honors in Opening Day's Play of Triangular College League.

Cornell's chess quartet carried off the honors of the first day's play at the opening of the twenty-first annual meeting of the Triangular College Chess League, held at the rooms of the Manhattan Chess Club in the Sherman Square Hotel yesterday. Cornell defeated the team of New York University, newly admitted to the league, to the tune of 3 games to 1. City College, holder of the championship, was also ready for the fray, but the Pennsylvania team was not in evidence. Consequently this match was postponed until this morning, when the second round will be contested at the same place.

Cornell took a commanding lead in the morning session, winning two of the games. H. Garfinkel, '22, and G. G. Neidich, '23, were the successful contenders. In the afternoon H. Adelsberg, '21, clinched the victory for the team from Ithaca. Lester Dennon, '23, the only N. Y. U. player who did not go down to defeat, saved his side from being blanked. Dennon disposed of A. Kevita, Cornell, '23.

At the first board the play was even for twelve moves, when Adelsberg of Cornell sacrificed a bishop for two pawns. This was bold play, but Bourgin of N. Y. U. held steady for a while. However, he weakened subsequently and Adelsberg scored the game after thirty-five moves.

Garfinkel of Cornell lost a pawn in the opening, but made amends by winning a rook soon after, causing the resignation of Kreinas after twenty-eight moves.

A. Raskin, a substitute in the N. Y. U. lineup, lost a rook at his eleventh turn, and a knight went the same way a few moves later. Neidich scored the game for Cornell after nineteen moves had been recorded.

The summary:

CORNELL.		N. Y. UNIVERSITY.	
Bds.			
1—Adelsbert	1	Bourgin	0
2—Garfinkel	1	Kreines	0
3—Kevitz	0	Dennon	1
4—Neidich	1	Raskin	0
Total	3	Total	1

New York University played whites on the odd-numbered boards. The openings: 1, Giuoco piano; 2, Ruy Lopez; 3, Queen's gambit declined; 4, Giuoco piano.

Store Closes at 5 P. M.

Lord & Taylor

38th Street —FIFTH AVENUE— 39th Street

The Town Ulster

An All-Around Overcoat

At a Reasonable Price

$45

THE town ulster is one of the most popular of outdoor coats,—not so big as to be unwieldy, yet heavy enough for any weather emergency.

We are showing a splendid assortment, in all the popular colors, with belts and convertible collars, and in variety to satisfy the college man in town for the Holidays or his more conservative father.

Other Overcoats, $50 to $115

Men's Ready-for-Service Suits

$40.00 to $75.00

New models, new fabrics, tailored with the same care as custom-made clothing, and in all the most desirable shades and patterns.

Fourth Floor.

Men's Four-in-Hands

95c each

A large variety of new patterns and colorings in various silks.

$1.55 each

An attractive assortment in moire and other silks with long satin bands.

Ground Floor

Men's Smart Shoes

$14.50

Heavy brogue Oxfords and boots in dark tan calfskin or cordovan.

Men's dark tan or gun metal laced shoes, excellent values at

$11.75

Fourth Floor

Stern Brothers

WEST 42d STREET (Between Fifth and Sixth Avenue) WEST 43d STREET

A Great Sale For Men

Fine Clothes—Values Up To $52.50

$42.50

SUITS—Flannels in blues, grays and browns; cheviots, cassimeres and worsteds—many quarter silk-lined.

OVERCOATS—Full silk-lined Chesterfields, double and single-breasted fitted coats, fancy box coats.

Values Up To $62.50 Reduced To

$52.50

SUITS—Unfinished worsteds, finished worsteds, flannels and cheviots—some quarter silk-lined.

OVERCOATS—Greatcoats, ulsterettes, double-breasted fitted coats, plaid back coats and Chesterfields—full satin-lined.

Every garment included in this sale is the product of the famous Kirschbaum shops.

MEN'S SECTION—THIRD FLOOR

ARROW GRIP

NON-SKID CHAINS FOR SOLID TIRE VEHICLES

Reg. U. S. Pat. Off.

Master of Traction

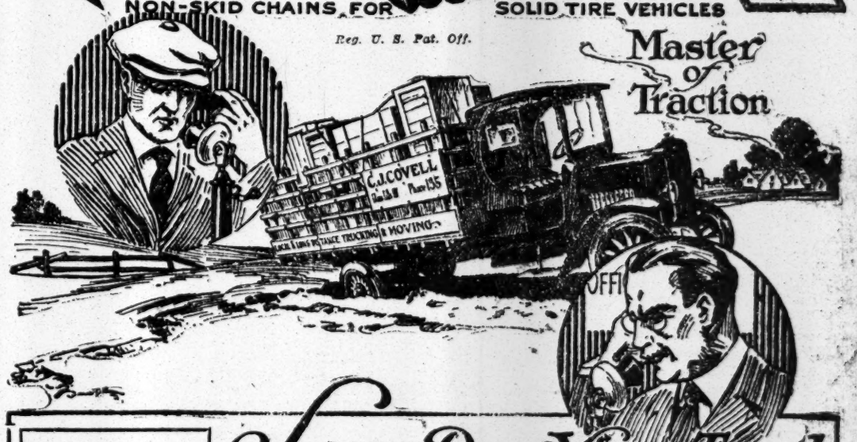

Why Your Truck Should Be Arrow Equipped

Attached or detached in a few moments.

No jacking up of truck, no need to remove load or unravel chains.

No hard-to-replace chain connectors — if chain should break, any standard cross-chain can be used.

Just two parts—clamp and chain—simplicity itself.

Cannot injure truck mechanism.

Clamp rust-proof and 100% over-strength—chain welded and guaranteed at weld.

Patent Pending.

Arrow Grip Equipped—Ploughs Through!

Some Day Your Truck Driver Will Phone in

"Stuck in the mud five miles out—can't move an inch. Have to be towed out, I guess."

If he had only been provided with Arrow Grips! He could have attached them to his mired rear wheel in a few moments and been out and on his way in a jiffy.

Figure it for yourself—truck operating cost at $4 an hour, plus the long delay that must ensue, plus deliveries held up, plus towing costs, plus customers' good will sacrificed.

Arrow Grips will pay for themselves many times over.

Arrow Grips are a truck necessity—not an accessory in any sense. Don't wait for bad weather to catch you unprepared. Order Arrow Grips now—we have a size to fit *your* truck, be it a seven-ton job or a Ford.

Arrow Grip Mfg. Co., Inc.

16 West 61st St. Phone Columbus 5161

RYAN & HUGHES, 1698 Broadway.
LUCEY AUTO SUPPLY CO., 1147 Bedford Ave., Brooklyn, N. Y.
THOMPSON - REILLY COMPANY, 277 Halsey St., Newark, N. J.
M. R. SHAFER & CO., 10 E. 43d St.

Made by ARROW GRIP MANUFACTURING CO., INC., Glens Falls, New York

Coal Shortage

SECRETARY LANE SAYS: "Coal has no pressure behind it to force it out of the mine. It must be drawn out by the suction of demand."

The pressure behind the hydro-electric public utility plant is that of white coal—the strength of the rivers—ever flowing and thus freely supplying the demand.

Investment in these prosperous utilities assures you safety of principal and increased returns.

Write for Circular T. T. describing short term notes yielding

7¼%

A.H. Bickmore & Co.
111 BROADWAY, N.Y.

8%
Income

The Preferred Stock of Cities Service Company is an investment of high standing.

The Company controls and operates 81 public utility corporations and 26 oil producing, transporting, refining and marketing companies.

This diversity of activities and wide geographical distribution of properties are factors of great strength.

After providing for all Interest Taxes, and other charges, requirements for the Preferred dividend are being earned more than four times over.

Over $52,000,000 surplus income has become available for reinvestment in subsidiary properties.

At present market price Cities Service Preferred yields

8%

Henry L. Doherty & Company
Bond Department
60 Wall Street New York

LET us send you our Current Circular T-360 describing the Preferred Stock of a prosperous and widely known New England manufacturing concern which we can offer at a price to yield

8%

Hollister, White & Co.
50 Congress St., Boston, Mass.
Springfield Philadelphia Providence

Our Weekly Market Letter

Deals with both basic and technical market conditions. It will be mailed you upon request.

McCLAVE & CO.
Members { New York Stock Exchange / New York Cotton Exchange

67 Exchange Place, New York
Telephone 2810 Rector

UPTOWN OFFICE
Hotel Ansonia, 73d St. & B'way.
Telephone 1615 Columbus

Sugar Stocks
Bought—Sold—Quoted

Cardenas-Am. Haytian Amer.
Central Holly
Central Aguirre Matanzas-Am.
Fajardo National
Federal New Niquero
Godchaux Savannah
Guantanamo

LAMBORN & CO.
Seven Wall St. Tel. Rector 6310
Members N. Y. Stock Exchange

BOND & GOODWIN
Commercial Paper—Acceptances
111 Broadway New York

Boston Chicago Minneapolis Seattle
Portland, O. Los Angeles San Francisco
Philadelphia

Chase National Rights
Bankers Trust Rights
Central Aguirre Sugar

McCLURE, JONES & REED
Members New York Stock Exchange
115 Broadway 'Phone 7362 Rector

FINANCIAL MARKETS

High Call Money Fails to Halt Rise of Stocks—Rail Issues Active.

President Wilson's decision to retain the railroads under Government control until March 1 acted as a stimulant on speculative sentiment in yesterday's stock market, although industrial issues were affected considerably more than the rails. Business continued to broaden out from the opening until noon, comprising an exceptionally large number of stocks. The railway shares gained fractions in initial sales, building the advantage up to a point or more within the first hour. Atchison, Baltimore & Ohio, Chesapeake & Ohio, Great Northern preferred, Reading, Southern Pacific, and others, both of the dividend and non-dividend paying classes were in active demand for a time and extended the early improvement further in the afternoon, but before the close they had lost a part of their upturn. Steel and railroad equipment issues, copper stocks and various specialties, on the other hand, were rather sluggish at first. When offerings were found to be light they began to move forward briskly and were strongest near the close of trading. Among them net gains running from 2 to 4 points were fairly widely scattered in the final array of prices.

The market's general advance was hardly predicted upon the railroad situation alone. As a matter of fact the postponement of the day for returning the carriers to their owners was looked upon in banking circles as nothing more than a necessary step to allow Congress to concentrate upon the problem without presenting any new measures upon which permanent legislation could be based. In view of the fundamental differences which stand in the Esch and Cummins bills, the financial community maintained that two months would be short enough in which to complete a merger of ideas into a single bill. The attitude of railway workers to the anti-strike clause of the Cummins bill was outlined in news that organized machinists had voted to strike if it were enacted into law. It is to be expected that public opposition to particular features of the bills will come up for consideration, and because of this and other possibilities likely to slow down the work of the conferees, the hope continued to be expressed that the legislators would not attempt to get too much into the bill.

The industrial stocks appeared to reflect something of the cheerful comment that has been going the rounds of late concerning pressure of orders upon steel mills, a freer movement of copper into consuming channels and the necessity of heavy railroad buying of rolling stock and track materials in the next few months. The day's purchases doubtless included a round amount of short covering, but commission houses reported, in addition, a noticeable awakening of buying for the long account. The upward movement was made rather striking by reason of the fact that call money was again in scant supply. The renewal rate was 10 per cent., and from this level the cost of overnight credit climbed to 15 per cent. where it stood when the last loans were made. Rates have been stiff all week, a fact lending considerable interest to today's statements of the Federal Reserve Bank and the Clearing House institutions.

Sterling exchange eased off 1¾ cents in a rather quiet market. Franc rates, however, were steady and slight changes only occurred among the other exchanges.

MONEY AND EXCHANGE.

FRIDAY, DEC. 26.

Call Loans on Stocks and Bonds.

High.	Low.	Renewal.	Last.
15	10	10	15

Call Loans on Acceptances.

Prime eligible acceptances..........4¾@5

Time Loans.

MIXED COLLAT'L.		ALL INDUSTRIALS.	
Sixty days	7½	Sixty days	8
Ninety days	7½	Ninety days	8
Four months	7½	Four months	8
Five months	7½	Five months	8
Six months	7½	Six months	8

Discount Rates, Federal Reserve Bank.

Commercial paper—
15 days, 4¾; 16 to 90 days, 4¾
Government paper—
15 days, 4¾; 16 to 90 days, 4¾
Trade and bankers' acceptances, 90 days, 4½

Open Market Rates, Bankers' Acceptances.

Eligible for rediscount with Reserve Bank, 60 to 90 days..........5¼@5
Nonmember and private bankers eligible, 60 to 90 days..........5¼@5
Not eligible, 60 to 90 days..........6 @5¾

Commercial Paper.

30 to 90 days..........6
4 to 6 months..........6
Other Names.
4 to 6 months..........6

FOREIGN EXCHANGE.

Range of Rates.

	High.	Low.	Last.	Change.
Sterling—				
Demand	$3.81	$3.79¾	$3.79¾	—.01¾
Cables	3.82	3.81	3.81	—.01½
Francs—				
Demand	10.59	10.59	10.59	—.01
Cables	10.57	10.57	10.57	—.01

Closing Rates.

Normal Rates of Exch.		Yesterday's Close. Demand on Checks.	Cables.
4.8665	London	$3.79¾	$3.81
5.1813	Paris	10.59	10.57
5.1813	Belgium	10.30	10.28
	China—		
	Hongkong	96.00	96.50
	Shanghai	168.50	169.00
	Peking	180.00	180.50
40.20	Holland	37.50	37.625
19.30	Greece	15.30	15.38
5.1813	Italy	13.03	13.01
5.1813	Switzerland	5.53	5.51
32.44	India—		
	Bombay	46.00	46.50
	Calcutta	46.00	46.50
49.85	Japan—		
	Kobe	50.25	50.375
	Yokohama	50.25	50.375
19.30	Spain	19.40	19.45
50.00	Philippine Islands—		
	Manila	49.00	49.25
26.80	Scandinavia—		
	Stockholm	21.45	21.60
	Christiania	20.45	20.60
	Copenhagen	18.80	19.00
	South America—		
42.44	Buenos Aires	43.125	43.25
32.44	Rio	27.75	27.875
51.44	Russia (currency)—	Bid.	Asked.
	100 rubles	3.25	3.50
	500 rubles	2.75	2.90

The following exchange rates are quoted in the open market:

		Cents Per Kronen. Checks.	Cables.
23.83	Germany	*2.09	2.09
23.83	Poland	1.20	1.22
20.26	Austria	.70	.72
20.26	Jugoslavia	1.05	1.10
20.26	Czechoslovakia	1.95	2.00
19.30	Belgrade	¶4.80	4.80
19.30	Finland	†3.20	3.25
19.30	Rumania	‡3.20	3.25

*Cents per mark. †Finmarks. ‡Lei. ¶Dinar.

TIME BILLS ON LONDON.

Bankers. 60 Days.	Bankers. 90 Days.	Commercial. 60 Days.	Commercial. 90 Days.
Nominal.		$3.74	$3.72

Clearing House Exchanges.

Clearing House exchanges, $1,041,642,259; balances, $107,379,632; Sub-Treasury credit balance, $940,786; Federal Reserve credit balance, $100,184,203.

Domestic Exchanges.

Rates on New York at domestic centres: Boston, par; Chicago, par; St. Louis, 25@15c discount; San Francisco, par; Montreal, $85.

Silver Quotations.

Bar silver in London, holiday, last, 77½d; in New York, $1.32; Mexican dollars, $1.01½.

The Foreign Exchange.

PARIS, Dec. 26.—Prices were steady on the Bourse today. Three per cent. rentes, 59 francs 80 centimes. Exchange on London, 40 francs 50 centimes. Five per cent. loan, 88 francs 25 centimes. The dollar was quoted at 10 francs 52½ centimes.

THE TREASURY STATEMENT.

Special to The New York Times.

WASHINGTON, Dec. 26.—Revenue receipts.

	This Month.	Fiscal Year.
Customs	$18,056,669	$135,978,736
Internal revenue:		
Income and excess profits taxes	798,373,150	1,806,380,380
Miscellaneous	106,463,898	724,805,047
Miscellaneous rev.	27,422,271	328,809,300
Total receipts	$950,205,989	$3,085,573,471
Excess of receipts over disbursem'ts, exclusive of principal of public debt	616,861,729	898,341,229
Expenditures	309,553,616	2,140,685,504

MARKET AVERAGES.

STOCKS.
YESTERDAY'S RANGE.

	High.	Low.	Last.	Net Ch'ge.
25 railroads	57.35	56.29	56.67	+.54
25 industrials	123.46	120.26	122.03	+1.90
50 stocks	90.40	88.27	89.35	+1.22

DAILY RANGE OF 50 STOCKS.

	High.	Low.	Last.	Net Ch'ge.
Dec. 25	Holiday.			
Dec. 24	88.45	87.54	88.13	+.37
Dec. 23	88.41	87.06	87.76	—.28
Dec. 22	89.70	87.77	88.04	—.66
Dec. 20	89.17	88.21	88.70	+.48
Dec. 19	88.80	86.61	88.22	+1.56

MONTHLY RANGE OF STOCKS.

Dec.	—High.—		—Low.—		Last.
*1919	90.40	Dec. 26	84.10	Dec. 12	89.85
1918	76.34	Dec. 11	71.42	Dec. 26	73.39
1917	66.26	Dec. 31	57.43	Dec. 20	65.88
1916	90.26	Dec. 4	83.88	Dec. 21	88.22
1915	91.90	Dec. 7	88.58	Dec. 2	91.50

YEARLY RANGE OF 50 STOCKS.

	—High.—		—Low.—		Last.
*1919	99.59	Nov. 5	69.73	Jan. 21	89.35
†1918	80.16	Nov. 12	64.12	Jan. 15	72.38
Full Years.					
1918	80.16	Nov. 12	64.12	Jan. 15	73.39
1917	90.46	Jan. 4	57.43	Dec. 20	65.88
1916	101.51	Nov. 20	80.01	Apr. 22	88.22
1915	84.13	Oct. 22	58.99	Feb. 24	91.50

*To date. †To corresponding date last year.

BONDS.
YESTERDAY'S CLOSE.

		—Net Change—	
	Day.	Month.	Year.
40 issues	71.48	—1.17	—7.51

DAILY RANGE OF 40 BONDS.

Dec. 25	Holiday		Dec. 17	71.16	—.09
Dec. 24	71.26	—.07	Dec. 16	71.18	+.05
Dec. 23	71.33	—.06	Dec. 15	71.13	
Dec. 22	71.39	+.10	Dec. 13	71.13	—.12
Dec. 20	71.29	+.18	Dec. 12	71.25	—.85
Dec. 19	71.11	+.06	Dec. 11	71.60	—.17
Dec. 18	71.05	—.11	Dec. 10	71.77	—.04

YEARLY RANGE OF 40 BONDS.

	—High.—		—Low.—		Last.
*1919	79.05	June 2	71.05	Dec. 18	71.48
†1918	82.36	Nov.	76.65	Sep. 27	78.99
Full Years.					
1918	82.36	Nov. 12	75.65	Sep. 27	78.78
1917	89.48	Jan. 30	74.24	Dec. 20	74.52
1916	89.18	Nov. 27	88.19	Apr. 29	88.04

*To date. †To corresponding date last year.

Advertisements offering business opportunities are investigated before insertion in The New York Times.—Advt.

COMMON DIVIDEND FOR CORN PRODUCTS

Directors Order Initial Payment of One Per Cent., with One-half Per Cent. Extra.

PAYABLE ON JANUARY 20

President Bedford Expresses Hope That Quarterly Payments May Soon Be Increased.

Corn Products common stock came into the profit-paying class yesterday when the directors declared an initial quarterly dividend of 1 per cent on the issue and an extra dividend of ½ per cent. Both dividends are payable on Jan. 20 to stock of record, Jan. 5.

Speculation as to dividends on Corn Products common shares has been rife in Wall Street for a number of years. During the present year the stock has moved up close to par in accompaniment with the improvement in earnings that has been reported. The directors also declared the regular quarterly dividend of 1¾ per cent on the preferred stock, payable on Jan. 15 to holders of record, Jan. 5.

E. T. Bedford, president of the company, following the meeting of the directors said that in inaugurating this quarterly dividend of 1 per cent on the common stock it was the hope of the directors that from time to time this might be increased by such extra quarterly dividends as the profits might warrant. He further said that notwithstanding losses occasioned by shut-down, caused by labor and coal strikes during this year, it had been estimated that the company's net earnings (particularly by reason of lower taxes) would be greater than the net profits for last year. He believed that particularly at this time a conservative policy was needed to reserve from the earnings ample capital to provide for the company's increasing world-wide business, which is requiring unusual credits, and to enable the company to increase its facilities for doing business in all the principal centers of the world, as well as to increase its factory facilities, thereby replacing the capacity it is losing in the settlement of its government case, as well as to improve its relations and position in South America, by bettering its facilities for obtaining Argentine corn, which during the last year has been so largely supplying the requirements of its seaboard factory. He said further that compared with 10 years ago, the mortgages of the company had been very greatly reduced, —in fact, at this time, the preferred stock practically becomes the first charge upon the earnings of the company.

A $100,000,000 CORPORATION

Stock Increase of the Tide Water Oil Co. Benefits Employes.

TRENTON, N. J., Dec. 26.—The Tide Water Oil Company, through its President, R. D. Benson, filed today a certificate increasing its capital stock from $40,000,000 to $100,000,000 by issuing 1,000,000 shares of common stock at $100 par value.

The certificate provides for setting aside 20,000 shares to be sold at par for allotment and sale to employes of the company and its subsidiaries. Of the remainder, 66,174 is to be sold to stockholders pro rata at par, and the rest is to be held for disposal as the Board of Directors may decide. The shares will begin to accrue dividends on July 1, 1920.

AMERICAN METAL CO. BUYS UP VOGELSTEIN

Acquires Entire Business of Large Firm Which Dealt Mainly in Copper.

GETS REFINERY AT CHROME

Interests Identified with Cerro De Pasco Acquire Substantial Stock Holdings.

The American Metal Company has acquired the entire business of L. Vogelstein & Co., an independent metal producing and trading concern. The purchase gives the American Metal Company, which has heretofore been mainly interested in zinc and lead, a prominent place in the copper market, as the business of L. Vogelstein & Co. was mainly done in this metal.

Among the assets of the Vogelstein Company taken over by the American Metal Company is the copper refinery at Chrome, N. J., in which Vogelstein up to recently had a minority interest. He now has the controlling interest by purchase from the United States Smelting, Refining and Mining Company.

Mr. Vogelstein acquired a substantial interest in the American Metal Company at the recent sale of metal company shares held by the Alien Property Custodian. Other purchasers of metal company shares at the same time were the Cerro de Pasco Copper Company, J. Horace Harding, Louis T. Haggin, Charles D. Barney & Co. and others affiliated with the Cerro de Pasco Company.

NEW YORK STOCK EXCHANGE TRANSACTIONS.

FRIDAY, DEC. 26, 1919.

	1919.	1918.	1917.
Day's sales	1,211,910	721,195	589,325
Year to date	308,122,157	140,564,712	181,975,300

Closing Bid.	Closing Ask.	Sales.		First.	High.	Low.	Last.	Net Chge.
32¼	33	500	Adams Express	33	33¼	32¼	32¼	+1¼
81½	82¼	400	Ajax Rubber	82	82¼	82	82¼	—½
1⅝	1¾	2,000	Alaska Gold Mines	1⅞	1⅞	1⅝	1⅝	—¼
2	2¼	2,000	Alaska Juneau	2	2	2	2	...
49¼	49⅝	10,100	Allis-Chalmers Mfg	47	49⅞	47	49⅞	+3¼
89⅞	90	1,400	Am. Agricul. Chem	92	92	90¼	90¼	—1¼
45	47	100	Am. Bank Note	45¼	45¼	45¼	45¼	...
93¾	94½	600	Am. Beet Sugar	94	94	93⅞	94	+½
121	124	400	Am. Bosch Magneto	122	123½	121¼	123½	+1½
..	..	400	Do. rights	5⅞	6	5⅞	6	...
54¾	54⅞	4,500	Am. Can	54¼	55	53⅞	54¾	+1¼
99½	100	500	Am. Can pf	100	100	99⅞	99¾	—¼
140⅜	141	9,700	Am. Car & Fdry	138¼	141	138	141	+2¾
48⅞	49	800	Am. Cotton Oil	48⅞	49½	48⅞	49½	+1⅜
12	12⅛	1,200	Am. Druggists	12	12⅛	11⅞	12⅛	+¼
90	92	100	Am. Express	90⅞	90⅞	90⅞	90⅞	—5¼
26½	27	3,300	Am. H. & Leather	24¼	27	24¼	27	+2¾
120½	121¼	2,500	Am. H. & L. pf	116½	121	116¼	121	+5½
45½	46½	1,000	Am. Ice	47½	47¾	46¾	46¾	—⅝
114¾	115	16,000	Am. International	112	115	111½	115	+3¾
76½	77½	5,200	Am. Linseed	78	78	77½	77½	+2¾
95½	98	700	Am. Linseed pf	95	95⅞	95	95⅞	+1⅞
103	103½	27,900	Am. Locomotive	98⅝	103½	98⅝	103	+5¼
103½	104	400	Am. Locomotive pf	104	104	103½	103½	+¼
27⅞	28	4,300	Am. Ship & Com	28⅝	28⅝	27⅞	27⅞	...
68	68¼	4,400	Am. Smelt. & Ref	67¼	68	67	68	+1¼
95	95½	500	Am. Smelt. & R. pf	95½	95½	95¼	95½	...
79	81	200	Am. Smelt. S. pf. A	79⅞	79⅞	79⅞	79⅞	—¼
108	109	1,100	Am. Snuff	106¼	108½	106¼	108½	+⅝
44¾	45	3,500	Am. Steel F'dries	44⅜	45½	44⅜	45	+¾
138	138½	600	Am. Sugar Ref	138	139	138	138	+½
117	118½	200	Am. Sugar Ref. pf	117⅞	117⅞	117⅞	117⅞	+¾
97½	98	5,400	Am. Sumatra Tob	97	99	97	97½	+1⅛
50	55	10	Am. Tel. & Cable	53	53	53	53	...
96⅜	96½	7,900	Am. Tel. & Tel	97⅛	97⅛	96⅜	96½	—¾
73¾	74	42,200	A. T. Securities	73½	75½	73¼	73¾	+¾
275	287	400	Am. Tobacco	284	286½	277	277	—1
94	95⅞	100	Am. Tob. pf. new	94	94	94	94	+¼
130	130½	8,800	Am. Woolen	126	130⅝	126	130⅝	+4¾
103¼	104	300	Am. Woolen pf	103	103⅝	103	103⅝	+1⅛
54½	55	1,700	Am. Writing P. pf	54	57	54	55	+½
16½	16⅞	2,800	Am. Zinc, L. & S	16	16½	15¾	16	...
54½	56	1,000	Am. Zinc, L. & S. pf	55	55½	54⅝	55	+¾
60½	61¼	13,700	Anaconda Copper	58⅝	61½	58½	60¼	+2
19	25	500	Ann Arbor pf	21	24⅝	21	24⅝	—¾
59½	60	500	Asso. Dry Goods	61	61	60	60	—⅞
71½	73	200	As. Dry Gds. 1st pf	72	72	72	72	...
83⅝	83¾	8,100	Atch., Top. & S. F	83½	84	83½	83⅝	+⅝
79	79⅝	2,800	Atch., T. & S. F. pf	79½	79⅝	79	79	—⅛
8¼	8⅜	500	At., Birm. & At	7⅞	8½	7⅞	8¼	+⅜
88½	90½	200	Atlantic Coast Line	91	91	90½	90½	+1½
173½	175	1,500	At., Gulf & West I	172¼	175	172½	174	...
112⅝	112⅝	39,800	Baldwin Loco	110½	112⅝	110	112⅝	+2¾
33¼	33⅜	8,300	Baltimore & Ohio	33½	34	33⅛	33⅜	+1½
47	48	1,500	Baltimore & O. pf	47½	48⅜	47½	48	+2¾
123½	124	900	Barrett Co	123½	124	123¼	123⅞	...
1⅜	1½	100	Batopilas Mining	1⅜	1⅜	1⅜	1⅜	...
28	28¼	1,700	Bethlehem Motors	28	28⅜	27¾	27⅞	—¼
93	94	300	Bethlehem Steel	92	92	92	92	—2
96½	96⅝	14,100	Beth. Steel Class B	94⅝	96⅞	94½	96⅝	+2⅜
112	112½	500	Beth. Steel 8% pf	111⅞	111⅞	111½	111½	+⅜
12½	12⅝	200	Booth Fisheries	12⅝	13	12⅝	13	+½
11½	12	5,800	Brooklyn R. T	11⅝	12¼	11⅝	11½	—⅛
7	8	17,100	B. R. T. ctfs. of dep	8½	8½	6⅞	7	—1⅝
51	54	100	Brooklyn Union G	51	51	51	51	+½
..	..	200	Brown Shoe	106	106	106	106	+⅜
7¼	8	100	Bruns. T. & R. Sec	7⅛	7⅛	7⅛	7⅛	...
..	50	60	Buff., Roch. & Pitts	50	50	50	50	...
120	125	200	Burns Brothers	120	120	119⅞	119⅞	+2⅞
8⅝	8¾	1,600	Butte Copper & Z	8¾	9	8⅝	8⅝	+⅜
25½	25¾	700	Butte & Superior	25¼	25⅞	25⅛	25⅝	+¾
20	20¼	700	Caddo Cen., O. & R	20	20¼	20	20	...
85	86	4,800	California Packing	87	87½	85	85¼	+⅝
42⅜	43¼	1,700	Cal. Petroleum	42	43	42	42⅞	+⅜
72½	75	400	Cal. Petroleum pf	73	73	73	73	+⅛
63	63½	100	Calumet & Arizona	62	62	62	62	—½
132¼	133	2,200	Canadian Pacific	131⅝	132⅞	131⅝	132⅞	+1⅞
97⅝	98	7,100	Cen. Leather Co	96¼	97⅞	95⅛	97⅞	+1⅞
109	111	100	Cen. Leather Co. pf	109	109	109	109	—½
56	61	300	Certain-Teed Prod	60½	61	60½	61	—1
59½	60	4,700	Cerro de Pasco Cop	56	59⅞	56	59⅞	+4⅝
129	131	4,500	Chandler Motor	124	130	124	129⅞	+5⅞
55¾	56	2,900	Ches. & Ohio	54¾	56¼	54¾	55¾	+1
4	6	100	C. & E. Ill. eq. t r	4	4	4	4	...
5	7	400	C. & E. I. pf. eq. t r	6	7	6	7	+2¾
8½	8⅞	200	Chi. Great Western	9	9	8⅞	8⅞	+½
23	23¼	800	Chi. Great West. pf	23¾	23¾	23⅛	23⅛	...
38¼	38¼	10,100	Chi., Mil. & St. P	38½	38⅝	38	38¼	+1⅝
54½	54⅝	5,500	C., M. & St. P. pf	54½	55⅝	54	54⅝	+1¼
86½	87	2,300	Chi. & Northwest	86½	87⅝	86½	86¼	+¼
118	120	200	Chi. & Northw. pf	118½	118½	118½	118½	+¼
27¼	27½	3,600	Chi., R. I. & P	27½	27⅞	27	27½	+1⅛
60⅝	61	1,400	C., R. I. & P. 6% pf	60½	60⅞	60⅛	60¼	+¼
58½	59¾	200	C., St. P., M. & O	60	60	60	60	+¼
18⅞	19	4,800	Chile Copper	18⅝	19	18⅝	19	+¼
36⅝	37	4,800	Chino Copper	35⅞	36¾	35⅞	36⅝	+⅞
48	50¼	700	C., C., C. & St. L	48½	50¼	48½	50¼	+2
97	99	400	Cluett, Peabody	98	99	98	99	+1½
40¼	40⅝	1,900	Coca-Cola	39⅞	40⅞	39⅞	40½	+¾
41	41½	1,100	Col. Fuel & Iron	40	41¾	39⅞	41½	+1½
21½	22¼	100	Col. Southern	22½	22½	22½	22½	+2⅜
62½	62⅝	1,700	Colum. Gas & Elec	62⅝	62¾	62⅝	62½	+⅛
61⅞	62	3,800	Col. Graphaphone	61⅞	62⅞	61½	62	+¾
62	63	40	Consol. Cigar	61⅞	61⅞	61⅞	61⅞	...
78	80	200	Consol. Cigar pf	79	79	78½	78½	—½
30⅝	31⅛	500	Consol. Textile	31	31	30½	30⅞	—⅛
..	..	500	Con. Textile rights	⅜	½	¼	¾	...
81	82	4,700	Consolidated Gas	81⅞	83½	81¼	81¼	—⅝
18⅞	19	500	Con. Interst. Cal. M	18½	18⅞	18¾	18⅞	...
89¼	90	100	Continental Can	89	89	89	89	—1
12½	12⅝	900	Continental Candy	12⅞	13	12½	12½	—¼
85½	85¾	13,600	Corn Products Ref	85½	86	84½	85⅞	+1¾
107½	109	300	Corn Prod. Ref. pf	107½	107¾	107½	107½	+⅝
216¾	217½	5,200	Crucible Steel	212½	218	212½	217½	+5½
99½	100	100	Crucible Steel pf	100	100	100	100	...
51	51¼	2,500	Cuba Cane Sugar	51	51¼	50⅝	51¼	+¾
83½	83⅞	2,000	Cuba Cane S. pf	83¼	83⅞	83	83⅞	—⅛
94½	95	2,400	Delaware & Hudson	94⅞	95⅜	94⅝	94⅞	—⅛
7½	8	300	Den. & Rio Grande	7⅝	7⅝	7⅝	7⅝	+1⅛
14¼	14⅝	3,900	Den. & Rio Gr. pf	13⅝	14½	13⅝	14⅝	+1
12⅝	13	100	Dome Mines	13	13	13	13	...
4½	5½	100	Dul., S. S. & At	4½	4½	4½	4½	+1
10	11	100	Dul., S. S. & At. pf	10	10	10	10	+2
25	26	900	Elk Horn Coal	25½	25⅞	25½	25½	+⅛
85	92	300	Emerson Brant. pf	91⅞	91⅞	91⅞	91⅞	+1⅞
141¼	142¾	3,500	Endicott Johnson	139½	142½	139	141¼	+2¼
102½	104	100	Endicott John. pf	103¾	103¾	103¾	103¾	...
13¾	13½	7,700	Erie	13⅝	13⅝	13⅛	13⅝	+⅜
20½	20½	2,300	Erie 1st pf	20½	20⅝	20¼	20⅝	+¾
14¼	14½	400	Erie 2d pf	14½	14⅝	14½	14⅝	+½
87	87⅞	2,200	Famous Players	86½	88	86½	87⅞	+⅝
26⅝	27½	300	Fed. Min. & Sm. pf	27½	27½	26¾	26⅞	—¼
40⅞	41	11,400	Fisk Rubber	40⅝	41	40⅝	41	+½
34½	35	3,600	Freeport, Texas	34½	35⅝	34⅝	35	+½
17⅜	17¾	1,700	Gast., Wm. & Wig	17⅝	17⅞	17	17⅝	+½
73½	74	2,700	General Cigar	73	75	73	74½	+1¾
96½	102	200	General Cigar pf	100	100	100	100	+3
94	98	300	Gen. Cigar deb. pf	94	94	94	94	...
167½	168	200	General Electric	167½	167½	167½	167½	—1
337	338	4,000	General Motors	333¾	338	332½	337	+3⅜
88½	90	200	General Motors pf	89	89	89	89	—1¾
86⅝	87½	300	General Motors deb	87¼	87¼	87¼	87¼	+
79⅝	80½	1,400	Goodrich (B.F.) Co	80¼	80½	79½	80	+⅝
48½	49	300	Granby Consol	48½	48½	48½	48½	...
79	79⅝	10,000	Great Northern pf	78⅝	79⅝	78⅝	79⅛	+⅞
38¼	38½	3,400	Gt.N.cfs., ore props	37⅝	38½	37⅝	38¼	+⅝
33½	34⅜	600	Greene-Can. Cop	34	34⅜	33⅜	34⅜	+1
71½	71⅞	4,000	Gulf States Steel	68⅝	72½	68⅝	71⅞	+2¾
30	31	100	Gulf, Mob. & N. pf	30¼	30¼	30¼	30¼	+¼
100	100¼	900	Hartman Corp	99	100¼	99	100¼	+2½
58½	60	1,200	Haskell & Barker	57	61	57	59	+2
71	76	100	Homestake Mining	73	73	73	73	+2
86½	87	1,400	Illinois Central	87¼	87¼	86	86¼	—⅛
56⅞	57	8,700	Inspiration Copper	54½	57¼	54	56⅝	+1⅞
3⅞	3⅞	3,000	Interboro Con	3⅜	3⅞	3⅜	3⅜	...
12¼	13	1,900	Interboro Con. pf	12	12¼	11¾	12	+⅜
18¾	19	100	Int. Agricultural	19	19	19	19	+1
80	81	200	Int. Agricultural pf	80¼	80¼	80¼	80¼	—⅝
130	130½	100	Int. Harvester, new	130	130	130	130	...
112	114	200	Int. Harv. pf., new	113	113	113	113	—½
48¾	48⅞	6,600	Int. Mer. Marine	48⅝	49¼	47⅞	48⅝	+⅛
109⅝	109¾	4,600	Int. Mer. Marine pf	108¾	109¾	108¼	109¾	+1⅞
23	23¼	16,200	Int. Nickel	22⅛	23⅜	22⅛	23⅛	+1⅜
77	77¼	12,700	Int. Paper	75¾	78	75	77	+2¼
78¾	79	500	Int. Paper pf., sta	79	79	79	79	+1
37	37½	800	Iron Products	37¼	37⅝	36¾	37⅛	—½
15¾	17	900	Jewel Tea	15⅜	15⅞	15⅝	15⅝	—⅜
40½	41	1,000	Jewel Tea pf	39⅞	40¼	39⅞	40	+⅝
26	27	400	Jones Bros. Tea	25⅞	26½	25⅞	26⅛	+⅝
15⅝	16	700	Kansas City South	16	16	15⅝	16	+⅛
45	47	500	Kan. City South. pf	45⅝	45⅝	45⅝	45⅝	+⅝
136¼	138	200	Kelly Spring. Tire	138	138	138	138	+1
100½	103	300	Kelly Sp. T. 8% pf	102	102	102	102	...
75	78	300	Kelsey Wheel	75	78¼	75	78¼	+2¾
29	29¼	12,000	Kennecott Copper	28¼	29¼	28¼	29¼	+⅞
40¼	40½	14,300	Keystone Tire & R	41⅝	41⅞	39	40½	—1⅞
88	88½	9,500	Lackawanna Steel	86	88½	85⅝	88	+3
36⅞	37½	500	Lee Rubber & Tire	37½	37⅞	37	37	...
43	43¼	4,100	Lehigh Valley x d	42½	43	42½	43	+1¼
197¼	200	100	Liggett & Myers	200	200	200	200	...
105	109	100	Liggett & Myers pf	108⅝	108⅝	108⅝	108⅝	—½
26½	26⅝	800	Loft Incorporated	26	26⅝	26	26½	—¼
68	70	300	Loose-Wiles Biscuit	69	69⅝	69	69⅝	+1¼
179⅝	185	400	Lorillard (P.) Co	182	182	180	180	—1
109½	114	1,100	Louisville & Nash	111	111	109¼	109⅝	—1⅜
62	65¾	100	Mackay Cos	65¾	65¾	65¾	65¾	...
64	64½	1,000	Mackay Cos. pf	64	64	64	64	...
48½	48¾	2,900	Manhat. Elevated	47	49¼	47	49	+4
..	..	100	Manhattan Shirt	32	32	32	32	...
24½	25	300	Martin-Parry	24¼	25	24¼	25	+¼
33	33½	1,300	Maxwell Motor	33¼	33⅝	32½	33⅛	+⅛
..	..	400	Do. ctfs. of dep	32½	33⅛	32½	33⅛	+⅛
..	..	200	Max. M. 1st pf. c. of d	60⅞	61	60⅞	61	—1⅞
118	122	100	May Dept. Stores	119	119	119	119	+1
222	222¾	11,300	Mexican Petrol	219½	223½	218½	222¼	+4
22¾	23	1,500	Miami Copper	22⅝	23	22½	23	...
62¾	63	2,100	Middle States Oil	62¼	62⅝	62	62⅝	+½
50½	50¾	13,000	Midvale Steel	48⅝	50⅝	48⅝	50½	+1⅝
14½	15	1,200	Minn. & St. L. new	13⅞	15	13⅞	14⅞	+1⅛
74	76	200	M., St. P. & S. S. M	74⅛	74⅛	74⅛	74⅛	+1⅛
10	10⅛	3,500	Mo., Kan. & Texas	9⅝	10¼	9⅝	10	+½
14	15	300	Mo., Kan. & Tex. pf	13⅞	14⅝	13⅞	14⅝	+1⅝
26⅞	27	2,900	Missouri Pacific	26⅜	27⅜	26⅜	26⅞	+1
41½	42	2,000	Missouri Pacific pf	41⅝	42⅝	41⅝	41⅞	+1
58¾	58⅞	100	Montana Power	58⅞	58⅞	58⅞	58⅞	+¼
100	101	100	Do. pf	100	100	100	100	...
47½	48½	100	Mullens Body	48	48	48	48	...
112	113	100	Nash., Chat. & St. L	112	112	112	112	...
67¼	68¾	1,000	Nat. Aniline & Chem	67	68	67	67	+¾
36¾	37	400	Nat. Acme	36⅞	36⅞	36⅞	36⅞	+⅞
77	80	100	Nat. Cloak & Suit	77⅞	77⅞	77⅞	77⅞	—2⅝
102	104	100	Nat. Cloak & Suit pf	102½	102½	102½	102½	...
9⅞	10	500	Nat. Cond. & Cable	9⅞	9⅞	9⅞	9⅞	...
86	86½	200	Nat. Enam. & Stamp	86	86	86	86	+⅞
81½	83	900	Nat. Lead	81	81	80½	81	+¼
4½	4⅞	300	N. Rys. of Mex. 2d pf	4⅝	4⅝	4½	4½	...
14⅞	15	2,100	Nevada Con. Cop	14⅞	15	14⅞	15	+¼
45	48½	1,200	New Or., Tex. & Mex	40	45¼	40	44⅞	+4⅞
112	113	1,800	N. Y. Air Brake	110	113½	108½	112½	+2¾
69⅞	70¼	6,000	N. Y. Central	69½	70⅝	69½	69⅞	+⅝
27	28	200	N. Y., Chi. & St. L	28	28	27	27	...
45	47	900	N. Y. Dock	45	46⅞	45	46⅞	+2⅞
60⅞	62	1,100	N. Y. Dock pf	59⅞	63	59⅞	62	+2
27	27⅝	7,500	N. Y., N. H. & H	28	28¼	26¾	27¼	—¾
17	17¼	800	N. Y., Ont. & West	17	17¼	16⅞	17¼	+⅝
11	12	100	Norfolk Southern	11	11	11	11	...
97	98	1,700	Norfolk & Western	98⅝	99	96½	97	+¾
66	66½	200	Norfolk & West. pf	66⅝	66⅝	66⅝	66⅝	+¼
80	80⅝	8,600	Northern Pacific	79⅞	81	79⅞	80	+¾
72	73	600	Nova Scotia S. & C	72	73	72	73	+2¾
46¼	46½	6,500	Ohio Cities Gas	45⅞	46½	45¼	46⅝	+⅝
9⅝	9¾	5,900	Okla. P. & R. x d	9⅝	9⅞	9⅝	9¾	+⅛
35⅝	35⅞	1,600	Otis Steel	35⅝	35⅞	35⅝	35⅞	+⅝
63	64	1,400	Owens Bottle	59	63	59	63	+3⅞
75	77	100	Pacific Develop	76	76	76	76	—¾
45⅝	46	100	Parish & Bingham	45½	45½	45½	45½	+⅞
35⅝	36⅝	600	Pacific Mail	36	36½	36	36½	+1½
39	40¼	400	Pacific Tel. & Tel	40⅜	41	40	40	—½
105	105½	7,300	Pan-Am. P. & T	104⅝	106	104⅝	105	+⅞
101½	102	2,500	Do., Class B	101¼	102	101¼	102	+⅞
33¾	33⅞	1,000	Penn. Seab. Steel	32½	34	32½	33¾	+1½
40¾	40⅞	22,000	Penn. R. R	40⅝	40⅝	40⅝	40⅝	+⅛
34	34⅛	1,200	People's Gas, Chi	34	34⅛	33⅜	34	...
32	32¼	35,300	Pere Marquette	30	33⅛	30	32	+2⅞
68½	69¼	500	Pere Marq. prior pf	68½	70	68½	70	+2
52½	53	700	Pere Marquette pf	51	52⅝	51	52⅝	+1⅝
38	38¼	4,000	Philadelphia Co	38¼	39	37⅞	38⅜	—⅜
76⅝	77	9,500	Pierce-Arrow	75⅞	77¼	75⅞	77	+1
19⅝	19½	1,200	Pierce Oil	19⅝	19⅝	19½	19⅝	...
57	59	200	P., C., C. & St. L	59	59	59	59	—⅞
61¾	63	600	Pittsburgh Coal	62¼	62¼	61¾	61¾	...
29¼	29⅞	4,000	Pitts. & West Va	29	30⅞	28⅞	29⅞	+1⅞
75½	76	200	Pitts. & W. Va. pf	75	75	75	75	...
27	27½	3,700	Pond Cr. Coal x d	27⅞	28¼	26⅛	27	—½
101½	102	2,800	Pressed Steel Car	100	102½	100	101¼	+2¼
113½	114	1,000	Pullman Co	113	113½	113	113⅞	+½
93	93½	600	Punta Alegre Sug	92	93⅞	92	93⅞	+⅞
99½	99¾	3,300	Railway Steel Sp	97	99¾	97	99¾	+2½
20⅝	20¾	2,100	Ray Con. Copper	20¼	20¾	20¼	20¾	+¾
48	49	200	Replogle Steel	50	50	49	49	...
77⅛	77¼	11,400	Reading	76⅞	78¼	76⅞	77⅛	+⅝
34¾	35½	100	Reading 2d pf	34½	34½	34½	34½	+½
89½	91	600	Remington Typew	91	91½	90¾	90¾	+½
101¼	103	100	Do., 1st pf	102	102	102	102	+1
54	55	300	Rep. Motor Truck	54	54½	54	54½	+¾
119⅝	119⅞	67,000	Rep. Iron & S. x r	114¾	120½	114	119¾	+8
..	..	22,200	Do., rights	1⅛	1⅛	1⅛	1⅛	+⅛
98⅜	98¾	5,800	Royal D., N. Y. shs	98½	99	98⅛	98⅝	+⅞
13¼	13½	200	St. Joseph Lead	13½	13½	13½	13½	+½
18½	18¾	4,800	St. Louis-San Fran	18½	19⅝	18¼	18½	+1⅝
25	27½	200	St. L.-San Fran. pf	23	24	23	24	—⅝
25	26½	100	St. L. Southw. pf	25	25	25	25	+1½
73	74	200	Savage Arms	72	72	72	72	+½
14	14¼	600	Saxon Motor	13⅞	14¼	13¾	14¼	+¼
6½	7	5,000	Seaboard Air Line	7	7¼	7	7	—¼
14¾	15½	2,100	Seab. Air Line pf	14¼	15⅝	14¼	15	+2
12⅛	12½	1,100	Shattuck-Arizona	12	12½	11⅞	12½	+¾
77¼	77⅞	400	Shell Trans. & Tr	77⅜	77⅞	77⅜	77⅞	+1⅜
43⅜	43⅝	43,700	Sinclair Con. Oil	43	43¾	42⅞	43½	+¾
74½	75	4,200	Sloss-S. Steel & I	72⅞	75	72	74⅛	+3⅛
104¼	104½	12,700	Southern Pacific	104⅛	104⅞	103½	104½	+1⅛
230	245	100	So. Porto Rico Sug	245	245	245	245	+5
23⅝	23⅞	16,300	Southern Railway	22⅛	24	22⅛	23¾	+1⅝
55½	56	2,200	Southern Ry. pf	56	57	55⅝	55⅝	+⅞
137	141	100	Standard Milling	140	140	140	140	...
73	74	300	Strom. Carb	74	74	73	73	...
104½	104⅝	8,900	Studebaker Co	104¼	104⅞	103⅝	104½	+½
111	113⅞	200	Stutz Motor	109⅝	109⅝	109⅝	109⅝	—⅞
48½	49	1,500	Superior Steel	47½	49¼	47½	48½	+1⅞
9⅞	10	500	Tenn. Cop. & Chem	9⅞	10	9⅞	10	+⅛
226	227	2,300	Texas Co	223½	226⅝	223½	226	+2⅝
..	..	1,600	Texas Co. rights	58	59	58	59	...
43	43¼	10,400	Texas & Pacific	42	44	41½	43	+1⅝
93⅝	93⅞	8,800	Tobacco Products	93⅝	95⅝	93⅝	94⅝	+1⅝
102½	104½	900	Tobacco Prod. pf	102½	102½	102½	102½	+1½
10½	11	300	Tol., St. L. & W. t r	10½	10⅝	10	10½	+½
20	21	1,000	Do pf. t. r	17	20⅝	17	20⅝	+2⅞
65¼	66	4,000	Tran. & Wms. St. F	63	66⅜	63	66	+3¼
37⅞	38	10,900	Transcont. Oil	36½	38	36⅝	38	+1½
31	34	200	Twin City R. T	32⅞	33	32⅞	33	—2
93½	94	100	Union Bag & Paper	93	93	93	93	—2
36¼	36½	8,500	Union Oil	36⅝	36⅞	35⅞	36½	+¼
123⅜	123⅝	7,800	Union Pacific	123	124	122⅝	123⅝	+1½
67½	69	1,600	Union Pacific pf	67⅝	69	67	67¼	+⅛
51⅞	52	1,700	United Alloy Steel	50¾	52	50¼	52	+1¾
140	143	100	United Drug	141	141	141	141	+1
51½	52¼	100	United Drug 1st pf	52	52	52	52	...
29⅞	31¾	200	U. S. Express	28½	29½	28½	29½	+2¾
198	201	200	United Fruit	199	201	199	201	+2½
11¾	12	1,100	United Rys. Invest	12	12½	12	12	...
26	26¼	300	United Rys. Inv. pf	26⅝	26⅝	26¼	26⅝	...
92½	92⅞	17,200	Unit. Retail Stores	92	93¼	92	92⅞	+¾
22⅝	22¼	400	U. S. C. I. Pipe & F	21⅝	22½	21⅝	22½	+⅝
77½	78⅛	2,100	U. S. Food Prod	78⅛	78⅞	78	78⅛	+⅛
110⅝	110½	8,400	U. S. Ind Alcohol	109¼	111⅝	109¼	110½	+1
41	43	400	U. S. Realty & Imp	42	42⅝	41½	42⅝	+⅜
125¾	126	3,600	U. S. Rubber	125⅝	126¼	125	126	+2
75	75½	3,400	U. S. Smelt., R & M	74¼	75½	74¼	75⅜	+1⅜
46⅝	47½	700	U. S. Sm., R. & M. pf	46⅞	47⅝	46⅞	47⅝	...
106⅝	106⅞	88,500	U. S. Steel	105	106⅞	104⅝	106⅝	+2⅞
112⅞	113	800	U. S. Steel pf	113	113¼	112⅞	113	...
74⅝	74¾	5,800	Utah Copper	75	75	73½	74⅝	+1
11½	12	400	Utah Securities	11⅞	11⅞	11½	11⅞	+⅜
57½	58¼	2,100	Vanadium Corp	56⅞	58	56⅞	58	+1⅜
65½	66	2,300	Va.-Caro. Chem	66⅞	66⅞	65⅞	66	...
8	8¼	2,100	Wabash	8⅛	8½	8	8	...
24½	24⅝	4,600	Wabash pf., A	24¼	24⅞	24¼	24½	+1
15⅝	16¼	500	Wabash pf., B	15⅝	16	15⅝	15⅝	+¾
55	55⅞	400	Wells Fargo Exp	53½	55¼	53¼	55¼	+3¼
11¼	12	1,100	Western Maryland	10⅞	12	10⅞	12	+1⅞
17¾	18½	800	Western Md. 2d pf	17	18¾	17	18¾	...
23¼	25	4,000	Western Pacific	22	25	22	25	+4⅝
57½	58	400	Western Pacific pf	56	57	56	56½	+⅝
87	87¾	300	Western Union Tel	87¼	87¼	87	87	—⅞
119	120	300	Westinghouse A. B	116⅞	119½	116⅞	119½	+5¼
54	54¼	3,000	Westingh. E. & M	53⅝	54	53⅝	54	+⅜
12⅞	13	3,200	Wheel. & Lake Erie	12½	13¼	12½	12⅞	+⅝
19	20	1,600	Wheel. & L. E. pf	18⅝	19	18⅝	18⅞	—⅛
57½	57⅞	2,400	White Motors	58	58	57⅞	57⅞	—⅜
..	..	2,000	White Motors rts	1⅛	1⅛	1⅛	1⅛	...
80	81	800	Wilson & Co	79	80	79	80	+1
27⅞	28	10,300	Willys-Overland	27⅞	28	27½	27⅞	...
88⅝	89	200	Willys-Overland pf	88⅝	88⅝	88⅝	88⅝	—½
124	125	300	Woolworth (F. W.)	123	123½	123	123½	+1½
88	89	5,700	Worthington Pump	86	90¼	86	88¾	+3⅜

TOPICS IN WALL STREET.

Rail Issues Reflect Message.

Railroad shares were in better demand as a group in yesterday's market than for some time. The President's message was interpreted as the first of a series of definite steps leading eventually to a settlement of the railroad problem. The so-called standard issues were in the forefront of the movement. The lower-priced shares, which had been subjected to liquidation on the belief that the carriers might be returned to private ownership without protection, also recorded substantial gains. Among shares which have been favorites recently with the speculative element the changes were not so steady, there being evidence of selling near the close for profit-taking. The stocks were not alone in the advance, as railroad bonds were also taken up in increased volume and displayed a much improved tone. All timid selling by those who had feared that the roads would be turned back without legislation at the close of the year disappeared, and in one or two issues it looked at the opening as if shorts were responsible for initial advances.

The Brotherhood Decision.

Close attention will be paid to the outcome of the meetings of railway labor between now and the close of the year. Some of the organizations are going to meet for the purpose of discussing further wage increase demands. It is reported that other meetings will be called for the exclusive discussion of the elimination of the anti-strike provisions contained in the Cummins bill, which will be welded into the Esch bill in conference and be produced as the new railroad law. In this connection it is generally believed in the financial district that the brotherhoods and other railroad labor organizations will make a fight against the incorporation of an anti-strike clause in the final legislation.

The Bills in Conference.

The Esch and the Cummins bills, which will be taken into conference at the end of the holidays, are just as objectionable in many ways to the corporate managers of the railroads as they are to the railroad employes. Probably the most disliked feature of the Cummins bill is the proposal that the rate of return to be allowed on railroad property investment shall be fixed at a set rate. This, according to a large number of local managers, means that competition would soon be reduced to a minimum, as there would be no particular incentive for a road earning more than the fixed rate to increase earnings. Shareholders are entitled to what their properties may earn for them, say the railroad managers, and that clause of the Cummins bill should be eliminated.

Guessing the Freight Rate Increase.

Estimates of the necessary increase in railroad freight rates which must be allowed so that the railroads of the country may show a return upon their securities sufficient to attract new capital have been many and widely divergent. In some quarters it has been said that 15 per cent. would be enough, but in others estimates have run all the way from that figure to as much as 25 and 30 per cent. In conservative quarters the necessary increase has been set down close to the 25 per cent. mark. Just what the roads themselves, through their managers, will report as necessary between now and the time that the new railroad laws are enacted will not be known until the final figures, based upon present conditions, are submitted.

Edge Bill Corporations.

Now that the Edge bill is law, the expected flood of Edge bill corporations has not materialized, and, according to some bankers, it will not materialize for some time to come, if at all. As one leading financier put it yesterday, the Edge bill provides a lot of machinery, but it does not provide confidence on the part of the investing public, and until that latter commodity is available neither the Edge bill nor anything else is going to accomplish very much. As for the widespread publicity which some thought would accompany the formation of these foreign trade concerns, that too is a thing not likely to eventuate. Certainly, if leading banks and bankers become concerned in Edge corporations they are not likely to make the fact any more generally known than they can help, for if they should the deluge of applications for accommodation, both from domestic and foreign sources, probably would be very great.

A Czechoslovakian Credit.

Gossip in banking circles has it that the Czechoslovakians are again looking around for a credit, preferably one which will be arranged through the medium of fairly long-term bonds, and in some quarters it is thought that their search shortly will be rewarded by the finding of just what they seek. Czechoslovakia, unlike most of its neighbors, is not handicapped by any huge war debt, nor has the country been ravaged the way some others have. And the people, say bankers who have been there recently, or who have had agents there, are working and are fairly contented. All of which makes for a somewhat better credit position than is enjoyed by other mid-European countries. However, the crux of the matter is very similar to that of any other piece of foreign financing: it all comes back to the question of whether the American investors will buy the bonds. Some bankers appear to believe that if the quantity is not too great, and if the rate and other terms are "right," the thing can be done.

The Davison Plan.

There is a belief growing that the Davison Plan will be revived and that serious and comprehensive steps will be taken in this direction in the not far distant future. A banker who expressed himself on this subject said yesterday that if the Peace Treaty were ratified within a reasonable time the Davison Plan almost surely would be brought out again and presented to the public, with the Government taking a more active and positive position than was originally contemplated under Mr. Davison's scheme. Not only will the Government invest—to a more or less limited extent—but the Treasury and the Controller of the Currency will take active parts in pushing the plan, if the ideas of bankers who are quietly working on the plan come to anything.

Exchange "Stabilized"?

For a week or more sterling exchange has been moving within rather a narrow range, but at figures considerably above the low point of $3.65¾, reached around the middle of the month. This fact gave some weight to the report that sterling had been "stabilized" at $3.80, the idea being that that figure would be regarded as the minimum below which London bills would not be permitted to fall. However, they did fall below $3.80 yesterday, only fractionally, to be sure, but below, nevertheless. At the close of business yesterday there were some dealers who were predicting that the market was in for another slump.

International Petroleum.

The advance in International Petroleum was one of the features of transactions on the Curb yesterday. A gain of 6½ points was recorded, with the close at 71, after the issue had at one time been above 73. This forward movement is the most violent that has taken place in the issue since it began its upward climb from the low of the year at 10¾. International Petroleum is a subsidiary of the Standard Oil Company of New Jersey and owns extensive oil lands in South America. There were a number of rumors concerning the stock yesterday. One of these was to the effect that there had been an accumulation of the shares by Standard Oil and Pittsburgh interests. In connection with this it was hinted that some sort of melon cutting might be expected.

Republic Iron and Steel.

There was spirited bidding for Republic Iron and Steel shares throughout the trading session, with a net gain of 8 points established. The issue closed at 119¾, up nearly 20 points from the low point of some two weeks ago. The buying yesterday appeared to be in large part to cover short sales. A big short interest was built up in this issue when the stock slipped back rapidly following the market break during the second week in November.

Wm. A. Read & Co.

Industrial, Railroad, Electrical Utility and Municipal Securities.

List of Current Offerings Furnished on Application.

Nassau and Cedar Streets
New York
Chicago Philadelphia Boston

Three Vital Factors
affected your 1919 income
Federal Taxes,
Labor Troubles and
Wide Market Fluctuations
Eliminate them all in 1920
by investing in
Municipal Bonds
Yielding up to 6%
List of offerings and suggestions upon request.

BRANDON, GORDON AND WADDELL
Ground Floor, Singer Building
89 Liberty Street New York
Telephone Cortlandt 3183

B
6¼%

This high income can be obtained through the purchase of—

UNITED KINGDOM
5½% Notes, Due 1922

We recommend these notes as a safe investment.

Complete circular T-8 on request.

Bolster & Company
40 Wall Street. New York

Income from Dividends vs. Income from Bonds.

Chart showing broad difference in favor of income from dividends as against income from bonds, to be had on application.

Guaranteed and Preferred Stocks always on hand for sale.

A. M. Kidder & Co
5 Nassau Street, New York
Telephone 2780-83 Rector.

New York Stock Exchange Stocks
Carried on conservative margin.

Wade, Templeton & Co.
Members New York Stock Exchange
42 Broadway New York

ARKANSAS NATURAL GAS

Kiely & Horton
40 Wall St., N. Y. Phone John 6330

Republic Iron & Steel "Rights"
Bought—Sold—Quoted

E. BUNGE & CO.
44 Broad St., N. Y. Phones Broad 6601-6

LIBERTY BONDS
All denominations bought for cash
Based on the closing we pay:
$49.17 for a $50—3½% Bond, 56 Coupons
$45.56 for a $50—2d 4¼% Bond, 1 Coupon
$46.94 for a $50—3d 4¼% Bond, 1 Coupon
$45.70 for a $50—4th 4¼% Bond, 2 Coupons
$49.17 for a $50—5th 4¾% Bond, 7 Coupons
Open All Day Today.

PURDY & CO.
Tel. John 3174-5-6-7. 34 Pine St., N. Y.

Investors read
The Wall Street Journal

ERIE'S NET SURPLUS $6,220,370 IN 1918

Railroad Earned $3.02 a Share on Common Stock, Says Pamphlet Report.

FEDERAL DEFICIT SHOWN

Cost of Government Operation Put at $17,975,721 by President F. D. Underwood.

The pamphlet report of the Erie Railroad Company for 1918 shows a net corporate surplus, after the deduction of charges, amounting to $6,220,370. This was equal, after the further deductions of 4 per cent. in dividends on the first and second preferred stocks, to $3.02 a share earned on the $112,481,900 common stock. In 1917 there was a surplus after charges of $846,967, which was equivalent to $1.76 a share earned on the first preferred stock.

The Federal operating account incorporated in the report shows a net operating deficit for the year of $2,246,653, which, added to the Government guarantee of $15,729,068 standard return, totalled $17,975,721. The latter figure was the Federal deficit accruing in the case of this property in 1918.

In his remarks to shareholders, President F. D. Underwood said in part:

"The absence of net earnings accruing to the United States Railroad Administration from their operations of your property is largely attributable to the weather conditions in January and February; a diversion of Erie traffic to other lines; a shortened haul on its coal tonnage (both war measures), coupled with extraordinary costs of labor and material. For obvious reasons it is possible that the current year will show an improvement.

"Your company made large expenditures shortly before the period of Federal control for additions, improvements and equipment which were not reflected in the railway operating income of the three test years, or in the standard return, but substantially increased the value and the earning capacity of the property taken over by the Government. In the opinion of your Directors, your company was entitled, on account of these expenditures, to a reasonable compensation in addition to the standard return, and claim for such additional compensation was presented to the Railroad Administration. This claim was approved in part by the Compensation Committee of the Railroad Administration, but was finally disallowed by the Railroad Administration.

"Of the total operating expenses of the Federal administration, $62,557,075.34, or 64.22 per cent., was paid to labor, as compared with $39,381,943.87 paid in the year 1917, an increase of $23,175,131.47, or 58.85 per cent. The average number of employes was 47,676, as compared with 44,796 in 1917, an increase of 6.43 per cent."

CUBAN AMERICAN SUGAR.

Report Shows Profits of 65.38% After Paying Preferred Dividends.

The Cuban-American Sugar Company, in its annual report for the year ended Sept. 30, shows a net profit, after all charges, depreciation and Federal taxes, of $7,091,296, or the equivalent of $65.38 a share on the common stock, after allowing for preferred dividends. In the preceding year the net profits amounted to $4,227,202, or the equivalent of $36.74 a share on the common.

The total sales were $50,767,164, an increase of about $10,700,000 over the 1918 figures. Operating expenses during the last year were $37,721,928, as against $29,840,043 in the previous report. There was an addition of $5,538,730 to surplus account, which makes the total surplus, as of Sept. 30, $22,367,139. The balance sheet shows an inventory item of $10,605,989, as compared with $6,828,539 in 1918.

EARNINGS.

Public Utilities.

NORTHERN OHIO TRACTION & LIGHT Corp., operating subsidiary of Northern Ohio Electric Co. for 12 months ended Nov. 30—

	1919.	1918.	Increase.
Gross	$9,022,288	$7,092,669	$1,929,619
Net aft. tax..	3,016,307	2,383,921	632,386
Surp. aft. chg.	1,607,040	1,215,373	391,667
Bal. aft pf div.	1,290,083	906,679	383,404

UNITED GAS & ELECTRIC CORP. subsidiary companies for November—

	1919.	1918.	1917.
Gross	980,350	834,614	145,736
Net aft. Tax..	376,896	243,368	133,528
Surp. aft. chg.	222,261	107,665	114,506
12 mos' gross	10,275,105	8,834,525	1,440,580
Net aft. tax..	3,582,470	2,970,747	611,723
Surp aft. chgs.	1,765,083	1,224,842	540,241

Surplus after charges is available for reserves for renewals and replacements.

Miscellaneous.

CUBAN-AMERICAN SUGAR for the fiscal year ended Sept. 30—

	1919.	1918.	1917.
Total sales	$50,767,164	$40,080,316	$40,345,554
Net profit..	7,091,296	4,227,202	6,893,999
Surplus	5,538,730	2,674,686	4,342,296
Total sur...	22,367,139	16,924,296	14,447,536
P. & L. sur.	22,367,139	16,828,168	13,809,610

HOUSTON OIL COMPANY OF TEXAS for the year ended Sept. 30—

	1919.	1918.	1917.
Total receipts	$1,690,599	$1,850,563	$1,724,693
Bal. charges..	1,201,277	1,283,441	1,095,267
Surplus	*520,927	607,291	423,317

*Transferred to capital investment.

IMPERIAL TOBACCO CO. OF CANADA, LTD., for the year ended Sept. 30—

	1919.	1918.	1917.
Net profits...	*$2,920,719	$3,624,487	$2,455,224
Surplus	818,769	1,522,537	353,274
P. & L. sur...	†2,920,719	2,581,216	1,328,704

*After all expenses, charges and income war tax.

†From which is paid final dividend on ordinary stock for the current year.

JEWEL TEA COMPANY, INC.—

	1919.	1918.	Increase.
Four weeks	$1,258,344	$1,185,332	$73,012
48 weeks	14,843,196	13,948,325	894,871

METAL MARKET REPORT.

These prices were quoted on the local Metal Exchange yesterday:

	Yesterday. Bid.	Asked.	Wednesday. Bid.	Asked.
Lead	7.45	7.60	7.45	7.60
Spelter	..	9.10	..	9.10
Antimony	9.50	9.75	9.50	9.75
Quicksilver	..	$85.00	..	$85.00
Aluminium	*32.00	33.00	*32.00	33.00
Iron, No. 2X silicon	..	42.80	..	42.80

*Nominal.

Electrolytic copper was quoted in the open market at 18¾c, 30 days; on Metal Exchange 18½@19, for spot.

Holiday in London.

	Yesterday. £	s.	d.	Wednesday. £	s.	d.
Copper, spot	0	0	0	106	10	0
Copper, futures	0	0	0	108	5	0
Tin, spot	0	0	0	329	5	0
Tin, futures	0	0	0	331	0	0
Spelter, spot	0	0	0	55	15	0
Spelter, futures	0	0	0	56	10	0
Lead, spot	0	0	0	44	10	0
Lead, futures	0	0	0	44	15	0

BOSTON CURB.

	Bid.	Asked.		Bid.	Asked.
Black H..	90	96	Mex Met..	3	8
Bohemia ..	1⅛	1⅝	Midway M..	68	73
Bost Mon..	70	71	Mojave T..	6	8
Calaveras..	1⅛	1¼	Monarch..	97	99
Champion..	1	3	Nat L & Z.	4	8
Chief Con..	4⅜	5	Nev Doug..	12	20
Con Cop..	5	5¼	New Baltoc	2¾	3
Crown R..	25	50	Nixon	20	24
Denbigh ..	35	45	Onondaga..	15	25
Eagle B B.	2 1/16	2⅛	Pilgrim	50	52
Fortuna ..	1	3	Pioneer	1¼	1½
Gadsden..	2½	3	Ranger P..	25	75
Homa	16	17	Rainier	1 1/16	1¾
Houghton..	60	75	Seven Met..	26	28
Iron Blos..	25	50	S W M, f p	3¼	4
Iron Cap..	9	9¾	Texana	54	56
La Rose..	20	40	U V Exten.	38	41
Majestic ..	18	22	Yukon	1⅛	1⅜

MINING STOCK QUOTATIONS.

COLORADO SPRINGS.

	Bid.	Asked.		Bid.	Asked.
Cresson	2½	3 1/16	Isabella	3⅝	4¼
Dr. J'pot..	2½	4	Mary McK.	4	5¼
Elkton	2⅜	2⅝	Portland	85	89
El Paso	11	12	U. Gold M.	17¼	17½
Golden C..	141	142	Vindicator	30	33
Granite	10	12½	Rose Nicol.	5	8

NO QUICK CREDIT RELIEF.

Middle of January Predicted as Earliest Date of Betterment.

The National Bank of Commerce, through its magazine, Commerce Monthly, expresses the belief that there will be no relief from the current credit stringency until the middle of January at the earliest. Commenting on the present situation, the bank says, in part:

"Requirements for funds from commercial and industrial enterprises, normally heavy at this season, are this year abnormally large. The Government, moreover, has renewed its borrowings in the money market by additional offerings of certificates of indebtedness. In addition to the unusual requirements of the domestic situation, there has been superimposed a tremendous volume of credit extended against exports to Europe.

"The immediate cause of the demoralized fall of the exchanges which occurred during the month ending Dec. 15 has been the dumping of a heavy volume of bills, particularly cotton and grain bills, on the market. The severe decline of sterling exchange probably reflects not simply the adverse trade position of the United Kingdom itself but in addition the pressure of the burden, which London is carrying, of a good portion of the entire floating indebtedness of the other European countries to the United States."

GETS RUMANIAN PETROLEUM

Standard Oil Outbids British for 500,000 Barrels, Paying $3,150,000.

GENEVA, Dec. 25.—Contracts have just been closed by the Standard Oil Company with the Rumanian Government and with private firms in Rumania for 500,000 barrels of refined petroleum, according to a Bucharest dispatch.

It is said the price paid was $3,150,000 and that the oil will be taken to America by way of Constantinople on ships supplied by the American Government. The contracts run through February, 1920. British firms endeavored to obtain the oil, but were outbid, it is reported.

DETROIT TRANSIT LINES RECALL FARE DEMANDS

Find Improved Conditions Permit Them to Operate and Make Improvements on 5-Cent Basis.

DETROIT, Mich., Dec. 26.—The Detroit United Railways today withdrew a request that it be permitted to make a charge of 1 cent for transfers, stating that because of improvement in conditions affecting its operations it now finds itself able to operate profitably on a flat 5-cent fare.

The company's insistence that it be allowed to charge for transfers figured last Summer in a three-cornered controversy which precipitated a four days' suspension of street car service. The company held that it could not meet demands of its men for increased wages without the addition of $1,000,000 in annual revenue, which would result from the penny transfers. Authorization of the transfer charge was refused by the City Council. An agreement was finally reached whereby a survey of the company's books for a certain period was to determine the necessity for increased revenue.

The company also announced today that it hoped to make track and equipment improvements costing $15,000,000 without increasing the present rate of fare.

Safety Razor Co. to Make Soap.

A subsidiary corporation, to manufacture and distribute soap and other shaving accessories, has been formed by the American Safety Razor Corporation. It will be known as the American Safetee Soap Corporation, and is incorporated under the laws of Virginia. The capitalization is $1,000,000 of common stock of $100 par value. The officers of the new corporation are Joseph Kaufman, President; George L. Storm, Vice President; J. B. Mesquita, Treasurer, and Milton Damnann, Secretary. The officers, together with Benjamin Block, of Block, Maloney & Co., constitute the Board of Directors.

INTERBORO BOARD MEETS.

Obtaining of $4,000,000 Interest Fund Reported Practically Completed.

Following a meeting of the Directors of the Interborough Rapid Transit Company yesterday, it was reported that arrangements had practically been completed through which the company would raise the $4,000,000 which is required to meet the Jan. 1, 1920, interest dues. It was also stated that the question of collateral, which may be taken from the company's treasury to obtain a loan of the necessary funds, was discussed, as was the general situation, but it was also said that no definite decision had been reached regarding the meeting of the year-end interest. Further meetings are scheduled among the different bondholders' protective committees.

There is some hope that there will be a new lineup in the local Board of Estimate and Apportionment after Jan. 1 and that sentiment may be more favorable regarding the extension of relief to the local traction companies. There are also hopes that the State Legislature in Albany will do something to relieve the situation.

In some quarters it has been asserted repeatedly that if the municipal authorities would extend an assurance of relief after the turn of the year the money would be forthcoming immediately. But this, as far as Wall Street could learn yesterday, seemed hopeless.

Houston Oil Co. Reports Surplus.

The report of the Houston Oil Company for the year ended Sept. 30, 1919, shows a surplus, after taxes and charges, of $1,201,277 from timber realization account, and of $252,617 from oil operations. The combined surplus of $1,453,894, after allowing for preferred dividends, is equivalent to $3.09 a share on common stock. The report of the previous year showed the equivalent of $3.03 on common shares, of which there were $20,000,000 outstanding as compared with $25,000,000 at the close of this fiscal year.

FRENCH GLASS WORKS EFFECTING REPAIRS

But These and Ceramic Plants Won't Be Fully Restored for Three Years.

VALENCIENNES, Dec. 26.—Millions of yards of oiled paper are being used in France as a substitute for window glass while the glass works in ten departments, wiped out during the war, are being rebuilt. This observation was made today by the correspondent of The Associated Press, who is being made acquainted with reconstruction work through a trip conducted under Government auspices. The "transparency" is composed of two sheets of oiled paper stretched between the window casings and reinforced by a widely spaced network of strings.

The work of reclaiming the 33 per cent. of the nation's glass works and ceramic plants which lay in ruins at the end of the war is slow because of the difficulty of replacing the vast mass of copper tubes and the specially designed furnaces employed in the industry. Nevertheless, the manufactories are resuming operation, furnace by furnace.

Engineering experts estimate that it will be three years before pre-war production can be attained, but they forecast greatly increased output after that because of the modernization of the plants now contemplated.

Stripping of the machinery of copper parts, a German war practice, has greatly hindered the French in putting this industry on its feet, inasmuch as copper comprised about two-fifths of the materials used in the mechanical equipment.

Shortage of coal also is hindering operation, due to the fact that each glass furnace requires from fifteen to twenty tons of coal a day in order to enable it to maintain a heat of 3,000 degrees Fahrenheit.

BOND DEALINGS ON THE STOCK EXCHANGE.

FRIDAY, DEC. 26, 1919.

	1919.	1918.	1917.
Day's sales	$33,041,550	$34,573,500	$14,705,000
Year to date	$3,645,241,125	$2,001,049,520	$1,054,475,950

Following sales are given in lots of $1,000:

US Lib 3½s, 1932-47
3....99.02
23....99.10
2....99.00
17....88.14
20....99.20
65....99.40
76....99.22
5....99.10
1....99.12
13....99.22
5....99.20
93....99.16
19....99.12
3....99.22
10....99.24
1....99.12
10....99.20
20....99.28
60....99.38
55....99.40
87....99.24

$538,000
1st conv 4s, 1932-1947
17....92.50
6....93.00
12....92.50

$35,000
2d 4s, 1927-42
16....91.30
125....91.32
5....91.30
2....91.32
50....91.44
5....91.32
10....91.42
1c....91.38
3....91.50
35....91.48
1....91.40
10....91.56
20....91.54
11....91.44
310....91.58
75....91.62
40....91.68
50....91.58
40....91.68
2....91.64
2....91.58
10....91.70
5....91.60
2....91.50
10....91.70

$840,000
1st conv 4¼s, 1932-1947
15....93.28
5....93.20
3....93.10
47....93.22
4....93.16

$74,000
2d conv 4¼s, 1932-47
8....100.96
2d conv 4¼s, 1927-1942
150....91.34
250....91.36
8....91.32
22....91.34
76....91.40
3....91.38
30....91.48
1....91.38
40....91.44
10....91.42
230....91.48
1....91.50
15....91.46
31....91.44
125....91.52
25....91.50
75....91.48
112....91.50
2....91.54
5....91.62
15....91.54
20....91.60
1....91.52
77....01.70
49....91.60
100....91.56
20....91.54
150....91.52
75....91.54
25....91.52
175....91.56
4....91.60
10....91.56
200....91.58
100....91.60
5....91.56
80....91.58
96....91.60
50....91.56
87....91.54
1....91.56
10....91.62
5....91.60

125....91.54
50....91.58
205....91.60
20....91.62
66....91.54
25....91.58
50....91.60
55....91.54
85....91.60
1....91.66
15½....91.54
10....91.54
2....91.52
58....91.60
50....91.62
8....91.54
52....91.58
30....91.56
104....91.54
40....91.60
25....91.56
50....91.58
250....91.60
30....91.66
100....91.60
40....91.64
9....91.60
10....91.68
10....91.66
229....91.60
130....91.68
10....91.70
20....91.78
100....91.80
50....91.64
23....91.60
27....91.62
100....91.64
43....91.66
70....91.68
40....91.64
6....91.54
30....91.62
100....91.66
50....91.68
88....91.64

$5,053,000
3d 4¼s, 1928
65....93.40
90....93.48
75....93.52
130....93.50
100....93.54
1....93.50
5....93.52
159....93.50
102....93.46
45....93.48
98....93.50
1....93.54
18....93.48
11....93.54
11....93.58
29....93.54
216....93.60
1....93.54
11....93.58
21....93.56
70....93.54
30....93.56
5....93.60
10....93.56
9....93.54
23....93.56
27....93.54
22....93.56
87....93.58
10....93.52
94....93.56
5....93.54
175....93.60
32....93.56
47....93.62
25....93.64
88....93.66
50....93.66
3....93.62
1....93.70
43....93.68
75....93.66
10....93.66
50....93.68
57....93.72
10....93.66
854....93.70
2....93.68
50....93.72
18....93.62
52....93.70
25....93.66
35....93.72
100....93.66
8....83.70
60....93.76
29....93.78
51....93.80
29....93.72
65....93.70
32....93.80
144....93.70
50....93.80
1....93.50
75....93.70
10....93.80
2....93.60
60....93.80
100....93.78

50....93.80
2....93.60
115....93.70
150....93.74
30....93.72
45....93.68
120....93.74
77....93.60
50....93.70
30....93.80
125....93.90
2....93.80
100....93.90
87....93.86

$4,584,550
4th 4¼s, 1933-38
125....91.86
200....91.32
180....91.36
4....91.38
50....91.44
80....91.42
100....91.48
40....91.44
200....91.40
35....91.44
41....91.46
190....91.48
150....91.44
50....91.46
35....91.48
210....91.44
5....91.46
3....91.48
35....91.42
87....91.48
28....91.50
25....91.48
2....91.44
24.5....91.48
40....91.50
2....91.46
175....91.52
125....91.54
25....91.50
35....91.56
5....91.54
70....91.60
15....91.58
15....91.56
85....91.58
154....91.60
70....91.62
30....91.60
25....91.58
20....91.56
9....91.60
1....91.62
78....91.60
70....91.56
40....91.54
100....91.58
199....91.60
52....91.56
25....91.58
1....91.60
100....91.64
100....91.66
100....91.56
200....91.60
2....91.60
132....91.62
6....91.68
125....91.60
105....91.64
10....91.62
100....91.60
110....91.56
8....91.58
52....91.60
102....91.58
272....91.64
150....91.60
43....91.58
11....91.56
20....91.58
180....91.62
13....91.58
40....91.54
80....91.58
60....91.60
15....91.60
20....91.60
5....91.54
103....91.58
40....91.62
5....91.60
40....91.62
40....91.58
35....91.60
85....91.58
1....91.56
31....91.58
7....91.60
1....91.56
5....91.58
1....91.60
60....91.64
116....91.60
90....91.62
10....91.58
4....91.64
34....91.62
14....91.60
100....91.62
93....91.60
6....91.64
3....91.62

60....91.60
25....91.64
44....91.60
15....91.62
25....91.58
50....91.60
25....91.58
141....91.56
4....91.68
80....91.64
100....91.68
86....91.70
3....91.58
220....91.70
80....91.68
60....91.66
50....91.64
44....91.60
18....91.66
585....91.60
100....91.62
1....91.70
60....91.64
10....91.68
450....91.60
210....91.58
100....91.54
21....91.56
30....91.60
56....91.56
2.5....91.70
100....91.66
5....91.58
645.5....91.66
200....91.56

$9,660,000
Vic Lib Loan 3¾s, 1922-23
1....98.86
10....98.96
75....99.00
35....98.94
20....99.00
25....99.06
5....99.08
117....99.16
43....99.00
1....98.90
175....99.00
110....98.96
65....99.00
25....98.98
60....99.08
3....98.98
10....99.04
48....99.10
100....99.16

$928,000
4¾s, 1922-23
150....98.90
90....98.92
179....98.94
296....98.90
5....98.96
37....98.94
61....98.90
1....98.92
20....99.00
1....98.90
35....99.00
1....98.94
25....99.00
3....98.94
35....99.10
3....99.06
45....99.10
½....99.00
122....99.16
155....99.10
40....99.06
50....99.00
6....98.94
12....99.00
100....99.02
56....99.00
1.5....98.94
7....99.06
26....99.02
78....99.10
1....99.96
2....99.00
14....99.10
25....99.16
1....99.00
10....99.16
1....99.10
75....99.16
8....99.10
30....99.16
220....99.10
15....99.16
25....99.28
5....99.16
106....99.10
250....99.22
100....99.10

$2,524,000
Anglo Fr 5s
102....95¼
10....95⅞
22....95½
478....95⅝
34....95⅝
27....94⅞
120....95½
281....95⅝
½....95
50....95⅝

105....95½
80....95⅝
100....95½
Cy of Paris 6s
2....93¼
20....93
6....92¾
1....92½
D of C 5s,1926
6....92¼
Jap Govt 4½s sterling loan
1....80
2....82½
Eng stamp
5....80
5....80½
4....79¾
10....79
5....80
2d series
12....80½
5....80¾
4s st. 1 E st
13....66⅞
R of Cuba 5s of 1904
5....91
U K of G B & I 5½s, 1921
5....95⅛
2....95¼
5....95⅛
11....95
15....94¾
3....95
1....94⅞
16....95
5½s, 1922, receipts
100....95¾
100....95⅝
12....95½
5½s, 1929 receipts
10....94¾
44....94⅞
5½s, 1937
106....86½
10....87
15....86¾
10....86½
5....86⅝
40....86¾
55....86½
5....87
40....86⅝
50....86¾
3....87
Alleg Val 4s
6....82½
A T & T col 4s
34....78
2....77⅞
7....77¾
4....77½
5....78
col tr 5s
3....79½
21....79⅝
5....79¼
2....79¾
4....79⅝
1....79½
5....79¾
4....79⅝
1....79⅞
conv 6s
5....98⅞
4....98⅝
5....98½
1....98¾
1....98⅝
2....98⅝
Arm & Co 4½s
10....81¾
1....82
A, T & S F gen 4s
13....79½
6....79¾
3....79½
3....79¾
4....79⅝
16....79½
15....79¾
2....79½
7....80
1....79½
adjust 4s
2....68
adjt 4s stpd
3....68
5....69½
R Mt div 4s
3....69¾
C-A 1st & ref 4½s
4....81
A & C A L 1st 5s, series B
2....88
A C L 1st 4s
11....79
L & N col 4s
2....69¼
B & O prior lien 3½s

3....83
gold 4s
5....64
4....64½
3....65
5....64¾
12....65
5....64½
5....65
13....64⅞
conv 4½s
10....59¼
65....59½
10....59⅝
31....60
3....59½
2....60
85....59½
12....59
5....59¼
5....59
8....58⅞
2....59½
ref 5s
5....60
8....60¾
8....61
10....61¼
1....61¼
9....61
6....61½
5....60¾
2....61
2....60⅞
10....60½
3....60⅜
2....61
10....61⅛
20....60½
temp 6s
9....89
10....89⅝
1....90
P, L E & W V 4s
7....54
2....55
3....54⅞
12....55
3....55⅛
4....55⅝
Sowest div 3½s
3....73⅝
38....73½
B S 1st & ref 5s
3....87
pur money 5s
2....86
8....85
5....86
Braden Cop s f 6s
5....90½
B R T ref con 4s
5....26
gold 5s
10....33
7s, 1921
11....45
10....46
2....45
cfs of dep
7....44¾
2....42
7....44
20....45
stamped
20....42
B U El 1st 5s
1....60
15....59½
B, Q Co& Sub 1st 5s
5....40¼
B T B gtd 5s
3....80
Cal G & El 5s
1....89⅛
Cen of Ga Ry 6s
3....93
2....93½
Cent Lea 5s
3....96
Ches & Ohio con 5s
35....92½
gen 4½s
5....73¼
10....73¾
2....74½
2....74⅝
5....73½
con 4½s
8....74½
3....74¼
8....75½
12....75
5....75½
3....76
conv 5s
5....78½
2....78¼
5....78½
1....78⅜
9....78½

11....78¾
57....79
10....79½
17....79
16....79½
4....79¼
8....78¾
Chi & Alt 3½s
10....31
1....32
2....31½
12....31
C,B&Qy gen 4s
2....79½
joint 4s
8....95
2....94⅝
25....95
4....93¾
18....94⅝
Ill div 3½s
5....74
5....75
Ill div 4s
2....83
Neb ext 4s
2....92
Chi & E Ill ref & i 4s, c of d
10....21½
C & Erie 1st 5s
33....82
Chi Gt Wn 4s
13....54
1....54⅞
Chi, Ind & S 4s
1....76⅞
Chi, M & St P gen 4s, Ser A
29....67½
4s, 1934
3....56
1....59
2....60
gen 3½s,SerB
2....57⅛
gen 4½s
4....75
20....75¼
2....76¾
conv 4½s
2....65
3....64½
3....64¾
2....65
2....64⅞
47....65
25....65½
88....65
5....64½
1....65
22....63½
12....64
18....63½
cv 5s, Ser B
10....65
7....65½
40....65
5....64½
ref 4½s
4....59⅝
2....59½
4....60½
27....61
3....60
5....61
3....60¾
5....59¼
3....59⅝
2....58½
Chi,M&PSd 4s
1....60
Chi & N Wn gen 4s
10....77¾
ext 4s
2....89
Chi Rys 5s
4....63⅝
1....63
C,RI&P gen 4s
10....72½
20....73
ref 4s
1....67
15....66¾
11....67
2....66⅞
25....67
1....67⅛
63....67
12....66½
Chi Un Sta 4½s, Ser A
10....82¼
12....82½
5....81¼
5....81½
Chi & W Ind con 4s
1....57½
20....59
2....57⅞
Chile Cop 7s
23....106¼
25....106¼
5....106½
col tr 6s
11....80⅞
11....81
C,C,C&StL

gen 4s
2....63
10....64
deb 4½s
1....75⅞
St L div 4s
5....66⅞
Col&So 1st 4s
10....84
Col Southn ref & ext 4½s
5....73
Con Gas cv 6s
11....99½
Del & Hudson 1st & ref 4s
1....79¼
conv 5s
8....81¾
3....81¼
5....81⅝
Den & Rio G con 4s
58....67½
25....67¼
DetCityGas 5s
7....96¼
Det United Ry con 4½s
1....67½
Erie 1st con 7s
2....95¼
1st con 4s
10....52¾
3....52½
1....52¾
1st gen 4s
3....41¼
7....41¾
30....41
cv 4s, Ser A
5....35⅝
10....35
Ser B
5....35½
11....35
2....36
6....35¾
cv 4s, Ser D
100....37¼
3....37¾
13....38
10....37½
col tr 4s
1....80
Great Nor ref 4½s
14....82½
15....83
Green B & W deb ctfs B
50....8
Hud & Man 1st & ref 5s,Ser A
8....57¾
5....57½
adj inc 5s
9....15¼
41....15
Ill Cent ref 4s
2....76¾
2s6f....75¼
4s, 1953
2....70¾
temp 5½s
2....93
Litchf'd div 3s
10....60
Int-Met 4½s
1....16¾
8....16¼
5....16⅝
5....16⅞
30....16⅝
36....17
5....17⅜
5....17¼
10....17⅜
12....17
10....17¼
20....17
3....17¼
25....17½
10....16¾
10....16½
1....17¼
cfs of dep
6....16¼
24....16¾
10....17
10....16⅞
10....16⅝
95....16¼
24....16¾
24....17¼
Int Rap Tran 1st & ref 5s
47....52¼
17....52¼
4....52¼
4....52⅝
7....52½
8....52¼
21....52¼
1....52¼
7....52⅝
10....52¼
2....52¼
20....52⅞
30....53
25....52½

2....52¾
59....52½
2....53
5....53¼
5....52¾
10....52½
10....52⅝
16....52¾
7....53¼
10....53
10....53¼
15....52¾
1....53⅛
3....52⅞
10....52⅝
9....52⅝
2....53
10....52⅞
11....52¾
21....53
62....53¼
21....52¾
19....52½
30....52⅞
5....52¾
10....52½
40....52¼
10....52½
10....53¼
51....53
5....52⅞
12....53¼
10....53
Int Mer Mar s f 6s
2....93½
5....94¼
2....94½
10....94
Iowa Cent ref 4s
4....37
Kan C So 5s
1....72
1....71⅝
5....71½
10....72
3....71½
5....72
1....71½
5....72
Kan C T 4s
2....73⅛
4....73½
Kent Cent 4s
1....75
K Co El 4s
5....49⅞
1....49
L S 5s, 1950
4....95¾
1....95¼
Lac Gas Lgt of S L ref & ex 5s
2....81
L, S & M So 3½s
5....69½
4s, 1928
1....85
15....85½
1931
2....82¼
1....83½
L V col trust 6s, temp rcts
4....100
L V of Pa con 4s
14....70¼
L V con 4½s
1....81¾
Lex & East 1st gtd 5s
10....87
Lig & Mey 7s
2....110¼
Loril Co 7s
2....107⅝
L & N unif 4s
10....81⅛
3....81¼
3....82
10....82¾
Mich Cen 3½s
5....71½
4....60⅝
M St Tel 5s
1....86
M S col tr 5s
1....82¼
16....82½
Mo, K & T 1st 4s
5....59
2d 4s
13....29½
cfs of dep
30....28
s f 4½s
18....24⅜
5....24
1st & ref 4s
40....36½
Mo Pac 1st & ref 5s, 1965
1....77
gen 4s
6....57½

6....58¼
10....57¾
Mont Pow 5s, Ser A
1....85
20....84¼
N O Term 4s
3....63
N Y Cen gen 3½s
4....68
registered
3....66½
deb 6s
10....90½
5....90¾
10....91
5....90¾
5....90½
7....90⅝
41....90½
10....90¼
58....90¼
20....90⅜
3....90½
18....90⅝
22....90⅝
19....91
deb 4s, 1934
4....79
2....81
2....79½
2....80
10....79¼
2....80½
1....69
con 4s, Se A
3....69⅛
N Y, C & St L deb 4s
5....67
9....66½
10....67
3....68
17....67
N Y C RR gtd 4½s
1....77
N Y, N H & H conv d 6s
2....66
3....65¾
6....65¼
12....65¼
5....66
W C & E s f 4½s
10....74½
N Y, L & W 1st 6s
1....99¾
N Y, O & W ref 4s
3....59¼
N Y Rys ref 4s, cfs of dep
6....27½
2....27¾
N Y Rys adj 5s
23....6½
cfs of dep
25....6¾
N Y Tel 4½s
4....79⅞
25....79¾
5....79¾
8....79¾
40....79¼
5....79¾
15....80
s f deb 6s
7....94½
4....94
N Y, W & B 4½s
12....36
5....35¾
1....36
N & W con 4s
4....78
conv 4½s
10....96¾
conv 6s
20....104
div 4s
10....77
3....76⅞
Nor Pac 4s
44....79
3....79¼
12....78⅞
1....79½
3s
5....55
7....55½
10....56
3....56½
9....54¾
Nor S P 1st & ref 5s
3....92¼
2....82½
Ore S L gtd ref 4s
13....83¼
9....83
15....82⅞
5....83

O-W RR & Nv 1st & ref 4s
5....70¾
5....71
Pac G & E 5s
6....80⅞
Pac T & T 5s
1....84½
10....85
Penn gtd 4½s
5....97
P RR gen 4½s
13....81¾
8....81⅞
10....81¼
25....81¼
26....81
con 4½s
20....89½
gen 5s
3....90½
1....90¾
51....90½
60....90¾
Pere M 1st 5s
11....85
Pere M 1st 4s
5....70¼
P Co cv 5s, 1922
4....86⅞
P S Cp s f 5s
1....87
Read gen 4s
7....79¼
1....79¾
1....79¼
10....78⅞
4....79¾
1....80
2....79⅝
1....80½
15....80
Read J Cen col 4s
23....78⅝
St L Ir Mt & So gen 5s
50....91
unify & ref 4s
5....75
River & G 4s
10....69
St L & S Fr prior lien 4s, Ser A
4....57¾
2....57½
5....57¼
20....57½
1....57¾
9....57½
14....57⅝
20....57½
4....57¾
3....57¼
6....57½
11....57¾
5....57⅝
67....57¾
67....58
pr ln 5s,SerB
52....68½
1....69¾
2....69¼
16....69½
2....69¼
3....69
5....69¾
6....68¾
1....69
6....68⅝
adj 6s
21....59½
8....59¼
5....60½
2....60⅝
1....60⅞
8....60½
10....60⅝
10....61
inc 6s
10....44½
1s30f....43
1....44½
6....44
5....45
10....44
St L So Wn 1st 4s
6....61
3....60¾
con 4s
1....52
4....52¼
StP,M&M 4½s
42....91
Mon ext 4s
100....83¾
SanAn&AP 4s
20....56
SciotoV&NE 4s
1....76
Seab A L gold 4s, stamped
2....60¼
ref 4s
12....38¼
11....38⅞

10....38½
6....38¾
adj 5s
22....35
8....35¼
2....35⅞
5s30f....34¾
5....35½
So Pac col 4s
10....70
10....70¼
conv 4s
10....79½
7....79
2....79½
14....80
10....79⅞
5s30f....79½
15....80⅝
20....80½
10....80¾
conv 5s
22....104
10....105
5....104½
10....105
S P 1st ref 4s
6....77¾
4s6f....77
3....77⅝
1....77¼
20....77⅛
7....77¼
11....77
So Ry 1st 5s
1....86½
31....86
5....87
gen 4s
30....59⅞
4....60
1....59½
130....59⅞
8....59⅝
15....60
St L div 4s
5....69½
T A of S L ref4s
1....70
T & P 1st 5s
50....83¼
Tex Co deb 6s
2....101½
Th Av ref 4s
10....49
6....48½
22....49
adj 5s
15....27½
8....27⅝
2....27¾
T, S L & W 4s
5....43
Un P 1st 4s
12....84½
conv 4s
2....86½
5....86½
6s
2....102⅛
1st & ref 4s
11....78
U R of S F 4s Eq tr ctsof d
10....28
25....26¼
U S R & I 5s
1....75⅞
U S R 1st & ref 5s
3....87
6....87⅛
U S Stl Corp s f 5s
10....[illegible]
Va Ry 1st 5s
1....84
1....84¼
5....84
3....83¾
5....83½
Va & So cn 5s
5....65
Wab 1st 5s
2....89
2....89¼
Wn Md 4s
2....47½
2....47¾
11....48½
7....48
West Shore 4s
5....72
4....72½
registered
4....70
W U T col tr 5s
2....83
5....81
W & L E 1st con 4s
5....54
W & Co 1st 6s
6....97½
conv s f 6s
10....95
W Cen gen 4s
2....65½

MEETINGS AND ELECTIONS.

Notice to Stockholders of **American Confectionery Syndicate.**

Special meeting of stockholders of American Confectionery Syndicate is hereby called, pursuant to Section 39 of the General Corporation Law of the State of Delaware, to be held at the office of the Company, 355 West 36th Street, New York City, on January 7th, 1920, at 2 P. M., to act upon the following resolution adopted by the Board of Directors at a meeting called pursuant to the above section and held on Dec. 23, 1919.

"Resolved, that it is deemed advisable by the Board of Directors of American Confectionery Syndicate and most for the benefit of the corporation that it be dissolved" and to transact such other and further business as may regularly come before said meeting.

ROBERT G. LINDSAY, President.

Dated, New York, Dec. 23, 1919.

Madison Safe Deposit Company.

The annual meeting of the stockholders of the Madison Safe Deposit Company will be held at the office of the company, 204 Fifth Avenue, New York, on Wednesday, January 14th, 1920, at 10 o'clock A. M., for the election of Directors and Inspectors of Election and for the transaction of such other business as may properly come before the meeting.

Polls will remain open from 10 o'clock A. M. to 11 o'clock A. M.

ARNOLD F. SMITH, Secretary.

THE BANK OF AMERICA,

New York, Dec. 27, 1919.

The Annual Election of Directors and Inspectors of Election of this Bank will be held at the banking house, Nos. 44 and 46 Wall Street, on Tuesday, January 13th, 1920. The polls will be opened at 1 o'clock P. M., and will be closed at 2 o'clock, P. M.

W. M. BENNET, Cashier.

UNITED STATES TRUST COMPANY OF NEW YORK.

45 Wall Street, December 23d, 1919.

AN ELECTION for Trustees to supply the places of those whose terms of office expire, and for Inspectors of the next election ensuing thereafter, will be held at the office of the Company on the Sixth day of January, next, (the first Tuesday), between the hours of 12 M. and 1 P. M.

WILFRED J. WORCESTER, Secretary.

Notice is hereby given that the annual meeting of the stockholders of the ORBIS PRODUCTS TRADING CO., INC., will be held at the offices of said Company, 215 Pearl Street, New York City, on the 5th day of January, 1920, at 12 o'clock noon, for the purpose of electing directors for the ensuing year, and for the transaction of such other business as may properly come before this meeting.

R. J. VOGEL, Secretary.

MEETINGS AND ELECTIONS.

CENTRAL UNION TRUST COMPANY OF NEW YORK.

NOTICE OF ANNUAL MEETING.

NOTICE IS HEREBY GIVEN that the annual meeting of the stockholders of the Central Union Trust Company of New York for the election of Trustees of said Company of the Class of 1923, and three Inspectors of the next succeeding election; the approval of the acts and proceedings of the Board of Trustees and of the Executive Committee, whose minutes will be submitted thereat, and for the transaction of such other business as may come before said meeting, will be held at the office of the Company, 80 Broadway, in the City of New York, on Thursday, January 8th, 1920, at twelve o'clock noon. Polls will be opened from twelve o'clock noon to one o'clock P. M.

M. FERGUSON, Secretary.

December 22, 1919.

DISSOLUTION NOTICES.

NOTICE.—THE I. ARIOWITSCH COMPANY, INC., having been dissolved pursuant to the provisions of Section 221 of the General Corporation Law of the State of New York, all persons having claims against said Company are hereby required to present them forthwith at the office of FITZGERALD, STAPLETON & MAHON, 111 Broadway, New York City.

I. ARIOWITSCH COMPANY, INC.
WILLIAM P. CALLAGHAN, President.
HENRY P. ERWIN, Secretary.

RECEIVERS' NOTICES.

TO ALL CREDITORS OF, OR CLAIMANTS AGAINST, FULTON MOTOR TRUCK COMPANY:

You are hereby notified that, pursuant to a decree of the United States District Court in and for the Southern District of New York, dated and filed the 20th day of December, 1919, you are required to present and file duly verified written statements or proofs of your claims against FULTON MOTOR TRUCK COMPANY with John S. Sheppard, Esq., permanent Receiver of said Company, at his office, No. 27 Cedar Street, New York City, on or before April 1, 1920; and that, as provided by said decree, no person, co-partnership or corporation, asserting any claim whatsoever against said Fulton Motor Truck Company, who fails to file such statement or proof on or before the date named, shall thereafter be permitted to assert any claim whatsoever against the estate or assets of said Fulton Motor Truck Company in the hands of said Permanent Receiver or to share in any distribution of said estate or assets.

Dated, New York, N. Y., Dec. 26, 1919.

JOHN S. SHEPPARD,
Permanent Receiver of Fulton Motor Truck Company, 27 Cedar St., New York City.

DIVIDENDS.

STAFFORD COMPANY

The Board of Directors has declared a dividend of one and three-quarters per cent. (1¾%) on the preferred stock of this Company, payable February 1st, 1920, to stockholders of record at the close of business January 9, 1920. Transfer books close January 9, 1920, and reopen January 30, 1920.

GEORGE P. ERHARD, Treasurer.

Office of The United Gas Improvement Co.

N. W. Corner Broad and Arch Streets, Philadelphia, December 10, 1919.

The Directors have this day declared a quarterly dividend of two per cent. ($1.00 per share) payable January 15, 1920, to stockholders of record at the close of business December 31, 1919. Checks will be mailed.

I. W. MORRIS, Treasurer.

CENTRAL LEATHER COMPANY.

A quarterly dividend of $1.25 per share and an extra dividend of $2 per share on its Common Stock have this day been declared by the Board of Directors of this Company, payable February 2nd, 1920, to stockholders of record January 9th, 1920.

H. W. HILL, Treasurer.

New York, December 23rd, 1919.

American Zinc, Lead & Smelting Co.

The Directors of the American Zinc, Lead & Smelting Company have declared a regular quarterly dividend of one dollar and fifty cents ($1.50) per share on the preferred capital stock, payable February 2, 1920, to stockholders of record January 23, 1920.

F. W. BATCHELDER, Treasurer.

CHICKASAW REFINING COMPANY.

The Board of Directors has declared a semi-annual dividend of three and one-half (3½%) per cent. on the preferred capital stock of the Company, payable January 20, 1920, to stockholders of record at the close of business on January 1, 1920.

JOHN S. OWENS, Treasurer.

THE BANK OF AMERICA

New York, Dec. 19, 1919.

The Board of Directors has today declared a semi-annual dividend of sixteen (16) per cent., free of tax, payable Jan. 2, 1920, to stockholders of record of this date.

W. M. BENNET, Cashier.

INSPIRATION CONSOLIDATED COPPER CO.

The Directors have declared a dividend of $1.50 per share, payable Monday, January 26, 1920, to stockholders of record at 3:00 o'clock P. M., Friday, January 9, 1920.

J. W. ALLEN, Treasurer.

New York, December 26, 1919.

DIVIDENDS.

The Merchants National Bank of the City of New York.

FOUNDED 1803

December 18, 1919.

The Board of Directors has this day declared a semi-annual dividend of six per cent. (6%) on the capital stock of this Bank, payable January 2, 1920, to the stockholders of record at the close of business December 26, 1919.

OWEN E. PAYNTER, Cashier.

233d Consecutive Semi-Annual Dividend.

Garfield National Bank,

5TH AV. AND 23RD ST.

New York, December 24, 1919.

At a meeting of the Board of Directors, held this day, a quarterly dividend of Three Per Cent. and an extra dividend of Three Per Cent. upon the Capital Stock of this bank was declared, payable, free of City and State tax, on and after December 31, 1919, to stockholders of record at close of business December 26, 1919. Transfer books will be closed from December 26, 1919, to January 2, 1920.

A. W. SNOW, Cashier.

Westchester Title & Mortgage Company.

The Board of Directors have this day declared a semi-annual dividend of 4% on the capital stock of this Company, payable on January 7th, 1920, to all stockholders of record at the close of business December 31st, 1919.

PHILIP H. KUSS, Treasurer.

Dated White Plains, N. Y., December 19th, 1919.

MERCANTILE BANK OF THE AMERICAS,

44 Pine Street.

New York, December 18th, 1919.

The Board of Directors has this day declared a semi-annual dividend at the rate of 10% per annum, payable January 10th, 1920, to stockholders of record at the close of business December 18th, 1919.

The transfer books will not close.

PHANOR J. EDER, Secretary.

THE REGULAR QUARTERLY DIVIDEND of 1¾% will be paid January 1st to preferred stockholders of record December 20th.

THE GENERAL TIRE & RUBBER CO., Akron, Ohio.

MEETINGS AND ELECTIONS.

The State Bank New York

NOTICE IS HEREBY GIVEN that a Special Meeting of the Stockholders of The State Bank, New York, is, by authority and direction of the Board of Directors of the said Bank, hereby called to be held at its principal place of business, 374-8 Grand Street, in the Borough of Manhattan, City, County and State of New York, on the 20th day of January, 1920, at twelve o'clock noon.

The object of the meeting is to consider and vote upon the questions of

(A) Increasing the capital stock of the Bank from $2,000,000, consisting of 20,000 shares of the par value of $100, to $2,500,000, to consist of 25,000 shares of the par value of $100 each.

(B) The consideration for, the terms and conditions under which, if authorized, said new or additional shares shall be issued.

(C) The transaction of such other business as may properly come before the Meeting.

Dated December 12th, 1919.

HAROLD C. RICHARD, President, The State Bank, New York.

JOHN KNEISEL, Secretary, The State Bank, New York.

IRVING NATIONAL BANK

New York, December 13, 1919.

The annual meeting of the Shareholders of this Bank for the election of Directors and the transaction of such other business as may be brought before it, will be held in the banking rooms, No. 233 Broadway, Tuesday, January 13th, 1920, at 12 o'clock noon, the polls to be open from 12 o'clock noon to 1 o'clock P. M.

The transfer books will be closed from 12 o'clock noon, January 10th, 1920, until 10 o'clock A. M., January 14th, 1920.

S. D. JUNIOR, Cashier.

NATIONAL BANK OF COMMERCE IN NEW YORK

New York, December 11, 1919.

Notice is hereby given that the annual meeting of the shareholders of the National Bank of Commerce in New York for the election of directors to serve during the ensuing year will be held at its banking house, 31 Nassau Street, New York City, on Tuesday, January 13, 1920, at 12 o'clock noon. The polls will be open from 12 o'clock to 1 P. M.

RICHARD W. SAUNDERS, Cashier.

New York, December 7, 1919.

THE ANNUAL ELECTION OF DIRECTORS of the MERCHANTS NATIONAL BANK of the City of New York will be held at its Banking House, No. 42 Wall Street, New York, on Tuesday, January 13th, 1920, from 12 o'clock noon to 1 o'clock P. M.

OWEN E. PAYNTER, Cashier.

The New York Offices of

Lawrence Chamberlain & Company

Incorporated

beginning this day, occupy the Broadway front, third floor, of

The United States Realty Building

One Hundred Fifteen Broadway, New York

The Bond business hitherto conducted by the New York Office of SIDNEY SPITZER & COMPANY under the management of Mr. L. R. Ayers has been consolidated with the business of LAWRENCE CHAMBERLAIN & COMPANY, Incorporated, to which all communications should be addressed.

Mr. Ayers becomes Manager of the New York Offices and Treasurer of this Company. Mr. E. Maltby Shipp is associated as Staff Engineer with his principal office at the above address.

Lawrence Chamberlain & Company
Incorporated

Temporary Telephone Rector 3526

New York, December 27, 1919

New Issue — Exempt from Normal Federal Tax

W. L. DOUGLAS SHOE CO

(MASSACHUSETTS CORPORATION)

OFFERS $3,000,000

7% PREFERRED STOCK

PREFERRED AS TO DIVIDENDS AND ASSETS

PAR VALUE $100.00, NON-ASSESSABLE.

CAPITALIZATION

	AUTHORIZED	OUTSTANDING
7 Per Cent Preferred Stock	$5,500,000	$2,500,000
Common Stock	1,000,000	1,000,000

Dividends have been paid regularly for the past seventeen years. Payable January 1st and July 1st. There is no better 7 per cent investment in the United States.

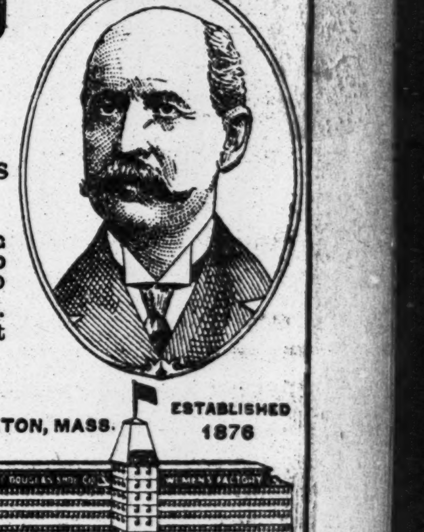

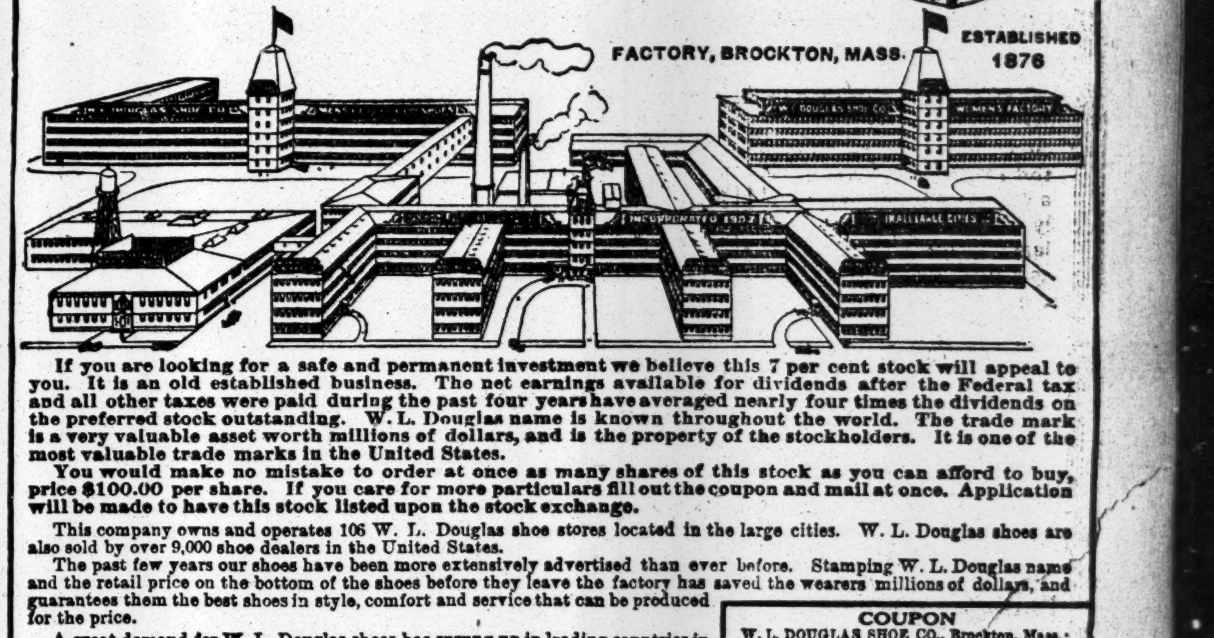

If you are looking for a safe and permanent investment we believe this 7 per cent stock will appeal to you. It is an old established business. The net earnings available for dividends after the Federal tax and all other taxes were paid during the past four years have averaged nearly four times the dividends on the preferred stock outstanding. W. L. Douglas name is known throughout the world. The trade mark is a very valuable asset worth millions of dollars, and is the property of the stockholders. It is one of the most valuable trade marks in the United States.

You would make no mistake to order at once as many shares of this stock as you can afford to buy, price $100.00 per share. If you care for more particulars fill out the coupon and mail at once. Application will be made to have this stock listed upon the stock exchange.

This company owns and operates 106 W. L. Douglas shoe stores located in the large cities. W. L. Douglas shoes are also sold by over 9,000 shoe dealers in the United States.

The past few years our shoes have been more extensively advertised than ever before. Stamping W. L. Douglas name and the retail price on the bottom of the shoes before they leave the factory has saved the wearers millions of dollars, and guarantees them the best shoes in style, comfort and service that can be produced for the price.

A great demand for W. L. Douglas shoes has sprung up in leading countries in Europe and Asia. Our domestic business has increased so that our sales have actually doubled in four years. In 1915 the sales were $8,069,628.41 and in 1918 $16,660,343.46. The past six months' business was at the rate of over $20,000,000 per year.

In common with other great businesses we need additional capital to meet the urgent requirements of increasing domestic and foreign trade. The new conditions of business also demand more capital. The cost of labor and material has nearly doubled so that twice the amount of capital necessary under the old business conditions is now required.

Send certified check, cashier's check, Post Office Money Order or Express Order to W. L. DOUGLAS SHOE CO., Brockton, Mass.

COUPON

W. L. DOUGLAS SHOE CO., Brockton, Mass.:

Please send prospectus of the W. L. Douglas Shoe Company and special option certificate entitling me to purchase within thirty days..........shares of the 7 per cent preferred stock of the company. It is understood that this request incurs no obligation on my part, unless after investigation I subscribe for the stock.

Name..........
Street address..........
City or Town..........
State..........

Executor — Trustee

Chartered 1822

The Farmers' Loan and Trust Company

Nos. 16, 18, 20 & 22 William Street

Branch Office, 475 Fifth Avenue

At Forty-first Street

New York

London — Paris

Foreign Exchange

Administrator — Guardian

Member Federal Reserve System and New York Clearing House

The Safest Investments

It is generally agreed that savings banks, insurance companies and other institutions have been accustomed to buy the safest bonds obtainable. The fact that many of these bonds are selling to yield far more than has been usual should interest private investors. Offerings submitted upon request.

Kean, Taylor & Co.
New York — *Pittsburgh*

Announcements of

Changes in Firms and Addresses

Prepared and arranged for publication on the financial pages of the leading city newspapers at publishers' rates.

Telephone Broad 3732

RUDOLPH GUENTHER—RUSSELL LAW

INCORPORATED

Financial Advertising in All Its Branches

25 Broad Street — New York

COTTON PRICES UP; MAKE HIGH RECORD

January Reaches Topmost Figure at 38.10, Compared with 37.80 on Nov. 5.

VARIOUS CAUSES FOR RISE

Signing of Edge Bill, Strength of Stock Market, and Steadiness of Exchange Contributed.

The fact that the New York Cotton Exchange was the only place in the world yesterday where trading was being carried on in cotton futures did not, as many had feared it would, contract the day's business. On the contrary, the market was both broad and active, and prices were run up rapidly in the forenoon, underwent a mild reaction in the middle of the day, and then came back stronger than ever in the afternoon. In the late bulge the January option scored a new high record at 38.10, as compared with its previous high record of 37.80, made on Nov. 5, last. Some of the other options, especially the late months of the 1919 crop, were even stronger, although none of them approached their high levels of early November.

Yesterday's rise was due to a combination of circumstances. The signing of the Edge Bill, making it law, was a predominating influence, but the strength of the stock market in the face of high money rates and the comparative steadiness of the foreign exchange market, together with the somewhat better attitude with regard to the railroad situation, all contributed to the strength of the cotton market.

The advance in the January option was natural enough, in view of the remarkably steady performance the spot market has been giving. Spots have stood unchanged at 39.25 since Dec. 17, and there has been quite a fair amount of business moving at this price. January, which now moves up to the "near" position through the passage of December, is still more than a full cent a pound below the spot quotation, so that either a further advance in January, or a break in spots would appear reasonable, with the probabilities rather favoring the former over the latter.

The export movement was interrupted on Thursday, the holiday, when only eighteen bales were posted for clearance. Yesterday, however, 28,220 bales went forward, all out of Galveston for Great Britain, bringing the week's total up to 135,446 bales, considerably below other recent weeks, but a good-sized amount at that.

Yesterday's quotations follow:

	Open.	High.	Low.	Close	Previous Day.
Jan.	37.60	38.10	37.60	38.00@38.10	37.55
March	35.68	36.32	35.68	36.19@36.25	35.66
May	33.35	34.60	33.35	34.45@34.58	33.35
July	31.64	32.80	31.64	32.70@32.75	31.48
Sept.	....	29.90	29.90	30.10@ ..	29.40
Oct.	28.88	29.75	28.88	29.70@29.75	28.73

The local market for spot cotton was steady, unchanged at 39.25c for middling upland. Sales 300 bales.

Southern spot markets were: Galveston, 42.75c; Augusta, 39.25c; Memphis, 40c; Houston, 41.50c; Little Rock, 40.75c.

Yesterday's cotton statistics were:

	Yesterday.	Last Wk.	Last Yr.
Port receipts	32,448	48,727	22,028
Exports	28,220	27,322	......
Exports, season	2,594,099	2,458,653	1,740,457
N. Y. stocks	62,307	62,129	153,073
Port stocks	1,587,733	1,568,407	1,469,790
N. Y. arrivals	......	4,524	......

FINANCIAL NOTES.

The Producers and Refiners Corporation has declared a dividend of 5 per cent. on common stock, payable in quarterly installments of 12½ cents a share. The first payment will be made Feb. 1 to holders of record Dec. 31. The Directors will offer to all stockholders of record on that date the right to subscribe to new common stock at $10 a share in the ratio of one share of new stock for each ten shares of common or preferred stock held.

The Franklin Trust Company has been appointed transfer agent of the preferred and common stock of the Sanitary Products Corporation of America.

The Columbia Trust Company has been appointed dividend disbursing agent for the following: Amalgamated Leather Companies, Inc., Panhandle Producing and Refining Company, and Robert Reis & Co.

Potter Brothers & Co., White, Weld & Co., and Harriman & Co. announce that the present management of the Atlantic Fruit Company will continue to operate the property without change in policy, but will have associated with it strong financial and shipping interests, which will be represented on the Board of Directors by H. O. Havemeyer of Havemeyer & Elder, Inc.; Thomas A. Howell, Vice President of the Cuban-American Sugar Company; Sir John Pringle, K. C. M. G., Jamaica, W. I., and P. A. Rockefeller.

Michael Hollander of A. Hollander & Son has been elected a Director of the Public National Bank of New York.

T. B. Hoffer, who resigned as general superintendent of the North Texas division of the Humble Oil and Refining Company, has been elected President of the Fensland Oil Company.

Lawrence Chamberlain & Co., Inc., announce their consolidation with the New York office of Sidney Spitzer & Co. Mr. Ayers, former manager of the latter organization, has been made Treasurer of Lawrence Chamberlain & Co. and manager of the New York offices, which have been removed to the United States Realty Building, 115 Broadway, New York.

SHORT TERM NOTES.

Security.	Rate.	Date.	Bid.	Ask.	Yield.
Argen. Gov.	6	May 15,'20	98⅞	99⅝	7.30
Dom. of Can.	5	Aug., 1921	98¼	98⅝	6.40
Dom. of Can.	5s.	Aug., 1929	93⅝	94¼	6.30
Norway Gov.	6	Feb., 1923	96½	98½	6.55
Rus. Gov. rub.	5½	Feb.15,'26	21	23	..
Rus. Gov.	5½	Dec., 1921	21½	23	..
Swedish Gov.	6	June15,'39	88½	90	6.95
Swiss Gov.	5	Mar., 1920	99⅝	99⅞	5.25
War F. Corp.	5	Apr., 1920	99⅞	100⅛	4.63
Company Issues.					
Am. Cot. Oil.	6	Sep. 2,'24	97⅞	98⅛	6.45
A. T. & T.	6	Feb., 1924	95⅝	96	7.10
Am. Thread.	6	Dec.10,'28	99	101	5.85
Am. Tob. Co.	7	Nov., 1920	100⅛	101	5.95
Am. Tob. Co.	7	Nov., 1921	100⅝	101½	6.20
Am. Tob. Co.	7	Nov., 1922	101¼	102	6.25
Am. Tob. Co.	7	Nov., 1923	101⅜	102½	6.30
Beth. S. Corp.	7	July15,'22	100⅛	100⅝	6.70
Beth. S. Corp.	7	July15,'23	100⅛	100⅝	6.80
Can. North.	6	Feb., 1922	97	98½	6.75
Can. North.	6	Aug., 1924	97	98½	6.40
Can. Pac. R.	6	Mar.2,'24	96⅞	97⅜	6.70
C. Argen. Ry.	6	Feb., 1927	81	84	8.90
Chi., B. & Q.	5	July19,'21	94½	95	7.55
Chi. Pn. Tool.	6	Oct., 1920	99⅝	100½	5.40
Chi. Pn. Tool.	6	Oct., 1921	99½	100	6.00
Cub.-A. Sug.	6	Jan., 1921	100	100½	5.45
Cudahy P. Co.	7	July15,'23	100¼	101	6.65
Del. & Hud.	5	Aug., 1920	98	99	6.50
Fed. Sug. R.	6	Nov., 1924	97¼	97⅞	6.55
Int. R. T.	7	Sep., 1921	71	73	..
Laclede G. C.	7	Jan., 1920	96	98	7.80
N. Y. Cent.	6	Sep., 1920	99¼	99⅛	6.75
Phila. Co.	4½	Feb., 1922	94	95½	8.50
Penn. Co.	4½	June15,'21	97¼	97½	6.25
Proc. & Gam.	7	Mar., 1920	100	100½	4.15
Proc. & Gam.	7	Mar., 1921	101	101⅛	5.70
Proc. & Gam.	7	Mar., 1922	102	102⅝	5.80
Proc. & Gam.	7	Mar., 1923	103	103⅝	5.80
Pub. S. Corp.	7	Mar., 1922	82	84	..
R. J. Reynolds Tobacco	6	Aug., 1922	99⅝	99⅞	6.10
Southern Ry.		May, 1922	93	94	9.60
Stude. Corp.	7	Jan., 1921	100	102	..
Swift & Co.	6	Aug.15,'21	99⅝	99⅞	6.15
Utah S. Corp.	6	Sep.15,'22	86	87½	11.00
West. E. & M.	6	Feb.19,'20	100	100⅛	3.25

DECLARED DIVIDENDS.

Company.	Rate.	Period.	Payable.	Hold's of Record.
Bush Terminal	2½	S-A	Jan. 15	Jan. 7
Do.	2½	Stk	Jan. 15	Jan. 7
Con El & P of N.O. pf	1¾	Q	Dec. 31	Dec. 10
Inspiration Copper	$1.50	Q	Jan. 26	Jan. 9
Nor & Western pf	1	Q	Feb. 19	Jan. 31
Un Gas & El pf	2½	S-A	Jan. 15	Dec. 31
Wire Wheel	1	..	Jan. 10	Jan. 2

COMMODITIES MARKETS.

CORN.
CHICAGO PRICES.

	High.	Low.	Close.	Prev. Close.	Last Year.
Dec.	$1.43	$1.39	$1.39¼	$1.43	$1.57⅛
Jan.	1.35¼	1.31¼	1.31½	1.35⅞	1.42⅜
May	1.33	1.30½	1.30⅝	1.33¼	1.36⅞
July	1.32	1.29½	1.29⅝	1.32	..

OATS.
CHICAGO PRICES.

	High.	Low.	Close.	Prev. Close.	Last Year.
Dec.	82¼	81⅞	82¼	82⅞	68⅜
May	83⅛	82⅝	82⅝	83⅛	69⅜
July	76⅝	75⅝	75⅝	76⅝	..

In the local market cash oats were quoted as follows: No. 1 white, 98c; No. 2, 97½@98c; No. 3, 96½@97; No. 4, 95½@96.

RYE.
CHICAGO PRICES.

	High.	Low.	Close.	Prev. Close.
May	1.84	1.84¼	1.81¼	1.82½

PROVISIONS.
CHICAGO PRICES.

	High.	Low.	Close.	Prev. Close.	Last Year.
Lard—					
Jan.	23.85	23.65	23.77	23.70	23.90
May	24.80	24.55	24.60	24.55	23.87
Ribs—					
Jan.	19.05	18.70	18.70	1897	25.95
May	19.57	19.37	19.37	19.50	23.70
Pork—					
May	37.00	36.50	36.50	.....	42.90

COTTONSEED OIL.

	High.	Low.	Close.	Closing Bid.
Spot	....	....	....	21.00
Dec.	....	....	....	21.00
Jan.	22.00	21.92	21.92	21.90
Feb.	21.90	21.90	21.90	21.88
Mar.	22.34	22.19	22.25	22.23
April	....	....	....	22.20
May	22.43	22.33	22.40	22.33
June	....	....	....	22.33
July	22.48	22.38	22.38	22.38

COFFEE.

Range of prices.	High.	Low.	Close.	Prev. Close.
March	15.00	15.13	15.13	15.15
May	15.37	15.15	15.15	15.35
July	15.52	15.52	15.52	15.53

BUTTER AND EGG MARKET.

BUTTER—Receipts yesterday, 3,600 pkgs. Fine grades of fresh creamery a little short and market more active and firmer. Medium qualities steady and quiet. Ladles and packing stock lower. Creamery, higher than extras, a pound, 71@71½c; extras, 88 score, 70½c; firsts, 90 to 91 score, 64½@69c; firsts, 88 to 89 score, 61@63½c; seconds, 83 to 87 score, 56@59½c; lower grades, 53@55c; held, higher than extras, 69c; extras, 67½@68c; firsts, 60@65½c; seconds, 56@59c; unsalted, higher than extras, 73½@74½c; extras, 72@73c; firsts, 63@70c; seconds, 58@62c; State dairy, tubs, finest, 68@69c; good to prime, 61@67c; common to fair, 52@60c; renovated, extras, 57½@58c; firsts, 56@56½c; imitation creamery, firsts, 52@53c; ladles, current make, firsts, 50@50½c; seconds, 48@48½c; lower grades, 46@47c; packing stock, current make, No. 1, 48c; No. 2, 47c; lower grades, 44@46c.

EGGS—4,800 cases. The recent sharp decline led to some restriction of offerings by shippers' limits and to an increase of demand partly from out of town. Some recovery of prices has been established today, but the tone at the close is somewhat unsettled, and the market would be sensitive to any increase of receipts or to a slackening of the present demand. Storage eggs show no change in the range of prices; tone is somewhat irregular, and there is a generally free offering. White eggs of fancy quality have also made a partial recovery, but only exceptionally fancy goods reaching top quotations. Fresh gathered, extras, a dozen, 75c; extra firsts, 73@74c; firsts, 70@72c; seconds and poorer, 60@69c; dirties, No. 1, 56@58c; checks, good to choice, dry, 46@48c; refrigerator, special marks, fancy, charges paid, 54@56c; firsts, 52@53½c; seconds, 46@51c; undergrades, 30@45c; sterilized, 55@60c; dirties, 38@44c; checks, 36@38c; State, Pennsylvania, and nearby Western, hennery whites, extras, 81@82c; firsts to extra firsts, 77@80c; undergrades, 72@76c; gathered whites, common to choice, 72@80c; pullets, 68@72c; Pacific Coast, whites, express, extra firsts to extras, 79@82c; firsts, 72@77c; other Western and Southern, gathered whites, 70@77c; State, Pennsylvania, and nearby, hennery browns, fancy, 76@78c; gathered brown and mixed colors, graded, fancy, 74@75c; fair to choice, 70@73c.

PUBLIC UTILITIES

Sales.		High.	Low.	Bid.	Asked.
970	Cities Service	406	410	403	413
2,750	Cities Service pf.	71¼	70⅝	71	72
3,389	Cities Service bk. shares	42¼	41⅜	41⅝	42⅝
4,456	Cities Service pf. B	7⅛	7⅛	7⅛	7⅝
$81,000	Cities Service deb. C	102½	102	102¼	103¼
67,000	Cities Service deb. B	152	152	152	...

	Bid.	Asked.		Bid.	Asked.
Adiron Electric Power.	15	16	Federal Light & Trac.	7	9
Adiron Elec Power pf.	77	80	Federal Lt & Trac pf.	42	45
Am Gas & Electric	120	123	Galveston-Houston Elec	9	11
Am Gas & Elec pf.	39	40	Galveston-Hous Elec pf	..	55
Am Light & Traction	190	195	Miss River Power	9	11
Am Light & Trac pf.	91	94	Miss River Power pf.	49½	52
Am Power & Light	65	67	Northern Ohio Electric	..	20
Am Power & Light pf.	73	77	Northern Ohio Elec pf.	..	60
Am Public Utilities	8	12	Northern States Power	62	65
Am Public Utilities pf.	20	24	North States Power pf.	90	92
Am W W & Electric	2	4	Northern Texas Elec	69	72
Am W W & Elec 1st pf	35	40	Northern Tex Elec pf.	68	73
Am W W & Elec partic	6	10	Pacific Gas & Elec pf.	86	87½
Appalachian Power	3	6	Puget Sd Trac, Lt & P.	8	11
Appalachian Power pf.	22	27	Puget Sd Tr, Lt & P pf	48	53
Carolina Power & L.	33	35	Ry & Light Security pf.	78	83
Colorado Power	13	16	Republic Ry & Light	12	13
Colorado Power pf.	90	95	Republic Ry & Lt pf.	40	42½
Columbus Elec pf.	67	74	Southern Cal Edison	87	89
Com Power, Ry & L.	18	20	Southern Cal Edison pf.	101	103
Com Pow, Ry & Lt pf.	..	44	Standard Gas & Elec	27	28
Conn Power pf.	78	83	Standard Gas & Elec pf	40½	42
Consumers' Power pf.	79	83½	Tampa Electric	105	110
Eastern Texas Elec.	52	57	Tenn Ry, Lt & Power	2	2½
Eastern Texas Elec pf.	72	77	Tenn Ry, Lt & Pow pf.	6	7
El Paso Electric	..	80	United Light & Rys.	..	30
Electric B & S pf.	91	93	United Light & Rys pf.	55	60
Empire Dist Elec pf.	70	75	Western Power	21	22
Empire Gas & Fuel pf.	91	93	Western Power pf.	72	74

Bonds.

	Bid.	Asked.		Bid.	Asked.
Appalach Power 1st 5s.	67	70½	Midwest Util 6s, '25	88	92
Arkansas Valley 7s, '29	97½	99	Miss River Pow 1st 5s.	75	77½
Cin Gas & Elec 5s, '56	85	90	Nor States Pow 6s, '26.	88	92
Col G & E deb 5s, '27	82	88	Nor States Pow 5s, 41.	81	83
Col Power 5s, '53	81	84	Om & C El Ry 5s, '28.	77	80
Con Power 5s, '63	85	90	Pac Gas & Elec 5s, '42	80	81½
Dallas Elec 5s, '22	100	..	Puget Sd Tr, L & P 7s	96	98
East Tex Elec 5s, '42	75	80	Utah Securities 6s	86	88
El Paso Elec col 5s	82	87	West St G & E 5s	82	86
Empire Gas & El 6s,'24	91	92			

NEW YORK CITY BONDS

	Yester-day Bid.	Ask.	Wednes-day Bid.		Yester-day Bid.	Ask.	Wednes-day Bid.
4½s July, 1967	98¼	100	98¼	3½s Nov., 1953	81½	83¼	81½
4½s June, 1965	98¼	100	98¼	3½s May, 1954	81½	83¼	81½
4½s Mar., 1963	98¼	100	98¼	3½s Nov., 1955	81½	83¼	81½
4½s Nov., 1957	98¼	100	99¼	4½s 1924-1932	98	..	98
4½s May, 1957	98¼	100	98¼	4½s 1919-1923	98	..	98
4¼s April, 1966	93	95	93	The following are quoted on a percentage basis:			
4¼s Mar., 1964	93	95	93	4¼s 1924-1931	4.65	4.45	4.65
4¼s Mar., 1962	93	95	93	4¼s 1920-1923	4.65	4.45	4.65
4¼s Sept., 1960	93	95	93	3½s 1940-1953	4.65	4.42	4.65
4¼s Mar., 1960-30.	93	95	93	3½s 1930-1939	4.65	4.45	4.65
4s May, 1959	89½	91	89	3½s 1922-1929	4.65	4.45	4.65
4s Nov., 1958	89½	91	89	3½s 1919-1921	4.65	4.45	4.65
4s May, 1957	89¼	91	89	3s 1940-1953	4.65	4.45	4.65
4s Nov., 1956	89½	91	89	3s 1926-1930	4.65	4.45	4.65
4s Nov., 1955	89½	91	89	3s 1919-1925	4.70	4.45	4.70
4s Nov., 1936	92	94	92				

OUT-OF-TOWN EXCHANGES

BALTIMORE.

Stocks.

Sales.		High.	Low.	Last.	Sales.		High.	Low.	Last.
450	Atlantic Pet.	3¼	3	3	156	Con Coal	79¼	79¼	79¼
30	Atlantic C L	89	89	89	295	Dev Chem	36¼	36	36¼
70	Arund Sand.	41	41	41	110	Elkhorn	26	25½	25½
1,000	Cen Ter pf.	41	41	41	50	Hous Oil pf	92	92	92
70	Com Cred pf	25	25	25	300	Locomobile	25	24¾	24¾
1,575	Cosden	9	8⅞	9	4	M V Mills pf	98½	98	98
100	Celestine	3.90	3.90	3.90	65	M & M Tran	60	58¼	60
49	Con Power	99⅝	99½	99⅝	910	United Ry	12¼	11	12¼

Bonds.

Sales.		High.	Low.	Last.	Sales.		High.	Low.	Last.
$2,000	Cosden 6s, B	96	96	96	$38,000	U R inc 4s	45⅞	45¼	45¼
5,000	Chi Ry 5s	64	64	64	10,000	Do 4s	65⅝	65⅝	65⅝
12,000	Con Pow 5s.	95	95	95	1,100	Do fdg 5s	60	59	59

BOSTON.

Mining.

Sales.		High.	Low.	Last.	Sales.		High.	Low.	Last.
20	Am Zinc	16	16	16	375	La Salle	3	2⅝	3
25	Do pf.	55¼	55¼	55¼	1,665	Mayflower	11¼	10⅝	11¼
800	Adventure	90c	90c	90c	5	Mohawk	63	63	63
35	Ahmeek	69	67½	69	400	New Arc	3¼	3¼	3¼
100	Alaska Gold	1⅜	1⅜	1⅜	10	NewCornelia	20	20	20
250	Allouez	34	33	34	650	New Idria	7⅝	7⅝	7⅝
4,110	Anaconda	60	59	60	35	New Riv pf.	80¼	80¼	80¼
640	Ariz Com'l	15	15	15	155	Nopissing	13¼	13	13¼
828	Big Heart	8	7½	7⅝	825	North Butte.	17	16¼	17
40	Bingham	6⅜	6⅜	6⅜	280	Old Dom	35	35	35
700	Butte-Balak.	30c	25c	30c	30	Osceola	52	51	52
107	Cal & Ariz	62⅝	62	62⅝	70	Quincy	60	59¼	60
16	Cal & Hecla	390	388	388	560	Seneca	15⅛	15	15⅛
2,790	Carson	34⅝	..¼	34⅝	3,120	Shannon	1⅞	1⅜	1⅞
200	Centennial	15	15	15	45	St Mary's L	50	48	50
430	Cop Range	45½	44½	45½	165	Sup Copper	5	4⅞	5
15	Davis-Daly	13½	13	13½	140	Sup & Bos	4⅛	4⅛	4⅛
345	East Butte	14¼	13¾	14	200	Trinity	2⅝	2½	2⅝
350	Franklin	3½	3½	3½	2,500	Tuolumne	95c	90c	94c
20	Hancock	5	4½	4½	100	U S Smelt	75¼	75	75
200	Helvetia	4	3½	4	200	Do pf.	47⅝	47	47½
50	Indiana	70c	70c	70c	225	Utah Apex	2⅛	2⅝	2⅝
100	Inspiration	54¼	54¼	54¼	560	Utah Con	9¼	9	9
800	Isle Royale	33⅝	33	33⅝	1,625	Utah Metal	2⅝	2½	2⅝
100	Kerr Lake	4¼	4¼	4¼	105	Wolverine	20½	19⅞	20½
675	Lake Cop	3⅝	3⅝	3⅝					

Railroads.

Sales.		High.	Low.	Last.	Sales.		High.	Low.	Last.
70	Bos & Alb	122	122	122	2,850	Mass Elec	5	5	5
190	Bos Elev	66	65½	66	620	Do pf.	13	12½	12½
125	Do pf.	87	87	87	470	NY NH & H.	28¼	26¾	26¾
466	Bos & Me	36⅝	35¼	35½	16	Old Colony	76	75¼	76
30	Do pf.	75	75	75	845	West End	44¾	44	44¾
40	Bos&SubElpf	5	5	5	100	Do pf.	51	51	51

Miscellaneous.

Sales.		High.	Low.	Last.	Sales.		High.	Low.	Last.
140	Am Ag Ch	92¼	91	91	157	Do pf.	60⅜	60	60
85	Do pf.	97¼	96½	96½	250	Mex Inv	53	51⅝	52¼
2,165	Am O & Eng	6⅝	6	6¼	115	Nat Leather	17¼	17	17
20	Amoskeag	140	140	140	76	N E T & T.	85	85	85
100	Am Pn Svc	1¼	1¼	1¼	50	Parish	45½	45	45½
31	Am Sug pf.	117½	117	117	18	Pullman	112½	112½	112½
1,115	Am T & T.	97¼	96⅜	96⅝	57	Pacific Mills	174	174	174
44	Am Wool pf.	103¼	102¼	103¼	400	Root Van	54¼	54	54¼
10	Ang-Am Chl	18	18	18	4	ShawmutSS.	31	31	31
200	Century Stl.	6¼	6	6	1,850	Simms Mag.	19	16	19
385	East Mfg	32	31½	32	150	Do pf.	85	85	85
50	East S S	23	23	23	350	Swift & Co.	134	133	133⅝
167	Edison	147½	145¼	145¼	386	Swift Int	59⅝	59	59
710	Elder	37⅞	37	37⅛	5	Torrington	70	70	70
10	Fairbanks	82	82	82	9	Un Drug	143	143	143
350	Gray	48	47	47⅝	5	Do pf.	52¼	52¼	52¼
600	Int Port C	3⅝	3¼	3⅝	110	Un Fruit	199⅝	199	199⅝
50	Do pf.	26¼	26¼	26¼	412	Un Shoe M	48	47⅝	48
520	Int Prod	42	41⅝	41⅝	680	Ventura	15⅝	15⅜	15⅝
85	Do pf.	78⅛	78⅛	78⅛	1,620	Waldorf	20¼	20	20¼
150	Island Oil	6	6	6	100	Waltham	33	33	33
120	Lib-McN-Lib	29⅛	29⅛	29⅛	25	Walworth	24	24	24
55	Mass Gas	73½	73½	73½					

Bonds.

Sales.		High.	Low.	Last.	Sales.		High.	Low.	Last.
$2,000	Carson 7s	125	124	125	$15,000	N E T&T 5s	82	81½	82
20,000	Erie 4s, S B	35	35	35	30,000	NYRyadj5s.	7½	7	7½

CHICAGO.

Stocks.

Sales.		High.	Low.	Last.	Sales.		High.	Low.	Last.
70	Am Ship pf.	80	80	80	2,830	Mont Ward.	40⅝	39⅝	40½
746	Armour pf.	100⅝	109¼	109½	10	Mid Util pf.	42	42	42
310	Booth Fish	13	12½	13	50	Mitchell	42	42	42
110	Briscoe	65⅞	65	65⅞	2,715	Nat Leather	17¼	17	17
90	Do pf.	84	82	84	22	Pub Service.	80	80	80
350	C C & C.	⅝	⅝	⅝	145	Qua Oats pf.	94¼	94¼	94¼
2,865	Do pf.	7⅛	6⅞	6⅞	10	Reo Motors	28⅝	28⅝	28⅝
100	Chi El Rys.	1¼	1¼	1¼	300	Root & Van.	54¼	54	54¼
25	Chi Pn Tool	105⅝	105⅝	105⅝	10	Sears Roe pf.	117	117	117
100	Do rights	2	2	2	3,950	Stew Warn.	40½	39½	40½
115	Cudahy	103	103	103	10	Stewart Mfg	48	48	48
90	Com Edison	107½	107	107	20	Stand G & E	27¼	27	27
1,285	Cont Motors	13⅞	13⅝	13⅞	10	Do pf.	41¼	41¼	41¼
150	Dia Match	122	122	122	540	Swift Inter.	60	59¼	59¼
50	Godchaux	57	57	57	970	Swift & Co.	134	133⅝	134
115	G L D & D	84	83	84	205	Thompson	51	50	50¼
225	Hol St L	17½	17¼	17⅝	25	Temptor Pr.	46	45¼	46
25	H S & M pf.	113¼	113¼	113¼	2,425	Un Carbide.	75	74⅝	75
2,115	Hartman	100⅝	98½	100⅝	100	Un Paperb'd	24	24	24
200	Hupp	14⅞	14⅞	14⅞	205	Wahl	45½	45	45
225	Ill Brick	84⅝	83¼	84	10	Wilson	79⅝	79⅝	79⅝
26	Kan C R pf	15	15	15	20	Do pf.	98	98	98
715	Lindsay Lt	7¼	6⅛	6¼	200	Wrigley	82	82	82
900	Libby	30	29⅝	29⅝					

Bonds.

Sales.		High.	Low.	Last.	Sales.		High.	Low.	Last.
$5,000	Armour 4½s	81⅝	81⅝	81⅝	$2,000	C & S Ch 5s	60	60	60
3,000	Do 6s, '29	109	109	109	8,000	C Rys 1st 5s	63⅝	63⅝	63⅝
2,000	Do 6s, '24	109	109	109	66,000	Do Ser A 5s	38⅝	38⅝	38⅝
15,000	Chi C & C	37	37	37	62,000	Do Ser B 5s	33	32½	32½

DETROIT.

Stocks.

Sales.		High.	Low.	Last.	Sales.		High.	Low.	Last.
1,000	Charcoal	3⅝	3⅝	3⅝	50	Detroit Ed.	115½	115½	115½
400	Do pf.	4⅝	4⅝	4⅝	200	Reo Motor	29½	29½	29½
500	Cont Motors.	13⅝	13½	13⅝					

PHILADELPHIA.

Stocks.

Sales.		High.	Low.	Last.	Sales.		High.	Low.	Last.
150	Am Gas	46	45¼	46	4,751	Pa R R	40⅝	40⅜	40⅝
10	Am Rys pf.	57¼	57¼	57¼	2,394	Phila Elec	25	24½	25
1,300	Elec Stor'ge	138½	133½	138½	155	PhilCo 6s pf	33½	33	33
105	Gen Asphalt	111	111	111	235	PhilRT t ctfs	28	27¼	28
10	Do pf	175	175	175	160	Phila Trac	59½	59	59
24	Ins of N A	36	36	36	100	Reading	78	78	78
1,400	Lake Super	20½	20⅝	20½	200	Do 2d pf.	34⅞	34⅞	34⅞
347	Lehigh Nav.	63	62	63	1,035	Tono Belm't.	2⅝	2¼	2⅝
21	LitSchuylkill	41	41	41	2,635	Tono Mining	2⅛	2⅛	2⅛
639	*Lehigh Val.	43	42½	42⅝	681	Union Trac	33⅝	33	33⅛
400	MaxMot1st pf	61	61	61	5,004	Unit GasImp	51⅝	50⅝	50⅝
100	Midvale Steel	49½	49	49½	1,070	U S Steel	106⅝	105	106⅛
1,000	Nat Conduit.	9⅝	9⅝	9⅝					

Bonds.

Sales.		High.	Low.	Last.	Sales.		High.	Low.	Last.
$1,000	Am G & E 5s	83	83	83	$1,000	Pa gen 5s	90⅝	90⅝	90⅝
7,000	El&Peo tr 4s	59⅝	59⅝	59⅝	3,000	Pa con 4½s.	89⅞	89⅞	89⅞
6,000	Int'st Rys 4s	30	30	30	2,000	Pub Serv 5s.	58	57½	57½
6,000	Lehigh Val gen con 4½s	79	79	79	1,000	Phila Co con 5s, stpd	76	76	76
10,000	Leh Val 6s	100¼	100	100¼	1,050	Peo Pass 4s.	70	70	70
10,000	LV annu 6s	114	114	114	30,000	PhilEl 1st 5s	87	86¾	87
7,000	LVgencum4s	70½	70½	70½	15,000	Read gen 4s.	79⅝	79⅝	79⅝
29,000	Pa gen 4½s	81⅝	81⅝	81⅝					

*Ex dividend.

PITTSBURGH.

Stocks.

Sales.		High.	Low.	Last.	Sales.		High.	Low.	Last.
125	Am Vit Prod	16	15½	15½	355	Nat Firepfg.	8½	8¼	8½
15	Am W G M.	125	125	125	75	Do pf.	15⅞	15⅞	15⅞
4,525	Ark Gas	39⅝	38⅝	39⅝	20	OhioFuelOil	31¼	31¼	31¼
70	Barnsdall	46½	46½	46½	125	OhioFuelSup.	51⅛	51⅛	51⅛
10	Carbo-Hydro	3⅝	3⅝	3⅝	270	Okla Gas	41⅛	41⅛	41⅛
15	Do pf	4⅛	4⅛	4⅛	100	Pitts Coal	62⅛	62⅛	62⅛
400	CarnegieL&Z	8½	8⅝	8½	3,600	Pitts Jerome	16	15	15
1,325	Guffey-Gil	36	35½	36	800	PittsMtShas.	50	50	50
165	Ind Brewing.	4⅛	4	4⅛	310	Pitts Oil & G	13⅝	13⅝	13⅝
440	Mfrs Lt & H	61⅛	60	61	600	W Pa Wat P.	7	7	7
480	Marland Ref	6⅝	6½	6⅝	60	W'house AB.	117	116¼	117

STANDARD OIL STOCKS

	Yester-day Bid.	Ask.	Wed's-day Bid.		Yester-day Bid.	Ask.	Wed's-day Bid.
Anglo-Am Oil, Ltd.	29¼	30¼	29¼	Ohio Oil	370	374	370
Atlantic Refining	1575	1615	1575	Pa-Mex Fuel	65	68	65
Do pf	112⅝	113⅛	113	Prairie Oil & Gas	680	690	670
Borne-Scrymser	460	480	460	Prairie Pipe Line	267	270	264
Buckeye Pipe Line	93	95	93	Solar Refining	360	380	360
Chesebrough Mfg	255	265	255	Southern Pipe L.	150	155	145
Do pf	106	110	106	South Penn Oil	320	325	328
Do rights	2	4	2	Southw Pa Pipe L.	95	100	95
Continental Oil	550	575	550	Stand Oil of Cal	312	315	312
Crescent Pipe L.	32	34	32	Stand Oil of Ind	740	755	740
Cumberland P L.	140	160	140	Stand Oil of Kan	610	625	610
Eureka Pipe Line	145	150	145	Stand Oil of Ky	460	470	460
Galena Signal Oil	81	84	81	Stand Oil of Neb	530	550	530
Do pf, new	104	108	104	Stand Oil of N J	723	728	724
Do pf, old	107	111	107	Do pf	114	114¼	113⅝
Illinois Pipe Line	170	175	170	Stand Oil of N Y	442	446	443
Indiana Pipe Line	91	94	92	Stand Oil of Ohio	530	550	530
Int Petrol Co, Ltd	63	65	70	Swan & Finch	100	115	100
National Transit	34	35	34	Union Tank Car	121	124	119
New York Transit	170	175	170	Vacuum Oil	433	437	430
Northern Pipe L.	102	106	100	Washington Oil	40	45	35

CONSOLIDATED EXCHANGE

Developments over the Christmas holiday, which included President Wilson's proclamation that the railroads would not be turned back to their original owners until March, resulted in a s... opening on the Consolidated, and later further impetus was given to the market by heavy purchases to cover short contracts. The signing of the Edge bill by the President was also a favorable factor. Call rose to 15 per cent., but proved no detriment to the upward movement, which brought prices at the close in many instances several points above Wednesday night's final figures.

Sales.		High.	Low.	Last.	Sales.		High.	Low.	Last.
240	Allis-Chalm.	49½	46¾	49½	150	Nat Acme	36½	36¼	36½
660	Am Can	55	54	54¾	120	Nat Lead	81½	81½	81½
710	Am C & F.	141	139	141	450	N Y Central	70⅝	69⅞	70⅝
270	Am H & L.	25⅞	25⅜	25⅜	480	NY, N H &H	28¼	27⅞	27½
100	Do pf.	121½	121½	121½	150	Norf & West	98⅝	98⅝	98⅝
520	Am Ice	47⅝	47½	47½	407	Nor Pacific.	81⅛	79⅞	79⅞
1,190	Am Internat.	115	112	114⅝	283	Ohio Cities G	46⅝	45⅞	46⅝
240	Am Linseed.	77¼	77	77	1,695	PanAmP& T.	106¼	104⅛	105¾
5,240	Am Loco.	103¼	98¾	102⅝	395	Pennsylvania	40⅝	40⅝	40⅝
590	Am S & C.	28⅝	27⅝	28	290	Pa S Steel.	34¾	34¾	34¾
1,050	Am S & R.	68	67¼	68	2,575	Pere Marq.	33⅝	30	32
120	Am Stl Fds.	44¾	44¾	44¾	130	Peo Gas	34	34	34
110	Am Sugar.	138½	138½	138½	450	Phila Co.	39	37⅞	38⅝
820	Am Su Tob.	98¾	97	98	1,480	Pierce-Arr'w	77	75⅞	77
234	Am T & T.	97¾	96¼	96¾	550	Pierce Oil	19⅞	19⅜	19⅞
1,005	Am Tob Sec	75⅝	73⅝	74	410	P & W Va.	30⅝	29⅞	30⅝
2,340	Anacon Cop.	61½	58¾	61½	150	Pond C C.	28½	28⅛	28½
270	A, T & S F.	83⅝	83½	83½	100	Pressed S C.	102	102	102
5,880	Bald Loco.	112¾	110¾	112⅛	550	Ry Steel S.	99	97	98⅝
270	Balt & Ohio	34¾	33¼	33¾	490	Reading	78¼	77	77¼
270	Beth Motors.	28½	28¼	28¼	14,645	Rep I & S.	119⅝	114	119⅝
1,400	Beth St'l B.	97	94⅝	96⅞	2,170	Do rights.	1½	⅞	1½
240	Booth Fish.	12⅞	12⅛	12⅞	610	Royal Dutch	99	98⅛	98⅞
590	B'klyn R T.	12	11⅝	11⅝	110	St L & S F	18¼	18¼	18¼
110	Caddo Oil	20¼	20¼	20¼	150	Saxon Motor	14	14	14
160	Cal Pack	87¾	87¼	87¾	1,450	Sinclair Oil.	43⅞	42⅝	43⅞
450	Cal Petrol.	43⅛	42⅛	43⅛	100	Shell Tran.	77⅞	77⅞	77⅞
640	Cen Leather	98¼	96	98¼	1,430	South Pac.	105⅛	104	104⅞
230	Cerro de P.	58⅝	56¼	58⅝	430	South Ry.	23⅛	22⅛	22⅞
230	Ches & Ohio	55⅞	55	55	1,530	Studebaker.	104⅞	103⅞	104⅞
580	C, M & St P	38⅞	38	38⅞	230	Tenn Copper	10⅛	9⅞	9⅞
220	Do pf.	54⅝	54¼	54⅝	1,570	Tex & Pac.	43⅝	41⅝	42⅝
110	C, R I & P.	27¼	27¼	27¼	1,800	Tob Prod.	95⅛	94⅛	94⅛
220	Chile Copper	18⅞	18⅞	18⅞	860	Trans Oil.	37⅞	36⅛	37
230	Col F & I.	41	40	41	140	Union Oil.	36⅝	36⅛	36⅛
155	Col Graph.	62¼	61⅝	61⅝	580	Union Pac.	124⅛	123⅜	123⅞
280	Con Gas.	82⅝	82¼	82¼	1,620	Un Ret Stor	93¼	91⅞	92⅞
1,250	Corn Prod.	86	84¾	85⅞	200	U S C I P	21⅞	21⅞	21⅞
470	Cuba Cane S	51¼	50⅝	51	345	U S Food P	77⅞	77⅞	77⅞
140	D & R G pf.	14½	14⅜	14¼	1,400	U S Ind Al.	111⅛	110⅛	110⅛
250	Erie	13½	13⅜	13½	1,100	U S Rubber.	126	125	125¼
150	Do 1st pf.	20⅝	20⅝	20⅝	120	U S S & R	75⅛	75⅛	75⅛
240	Fisk Rub.	41	40⅝	41	28,930	U S Steel.	106⅞	104⅛	106⅞
230	Gen Cigar.	74½	74¼	74½	210	Utah Copper	75	74⅛	75
330	Goodrich Co.	80	79⅝	79⅝	110	Va Car C.	66⅝	66⅝	66⅝
215	Gt Nor pf.	79½	79½	79½	340	Wabash	8⅝	8⅝	8⅝
410	Gt Nor Ore.	38⅞	38⅛	38⅞	110	Do pf A.	24⅝	24⅝	24⅝
1,510	Inspira Cop.	57½	54½	54½	120	West Md.	11	11	11
850	Int Mer Ma.	49⅝	48⅛	49	320	Westing El.	54	53⅞	54
410	Do pf.	109	108¾	109	340	Wheel & L E	13	12½	13
450	Int Nickel.	23¼	22	22⅝	390	White Mot.	58⅝	57⅝	57½
1,590	Int Paper.	77¼	75¾	75¾	110	Wilson & Co	80⅝	80⅝	80⅝
110	Interb Con.	3⅞	3⅞	3⅞	450	Willys Over.	28	27½	27⅞
150	Do pf.	12¼	12	12¼	480	Worth Pump	90	86½	89
570	Kenne Cop.	29	28¼	28½		*U. S. GOVT. BONDS.			
750	Key Tire.	40⅝	36⅜	40½	$1,700	Lib 3½s.	99.30	99.12	99.30
350	Lack Steel.	88¾	87⅝	88⅝	600	Lib 1st 4s	92.62	92.62	92.62
220	Lee Rubber.	36⅞	36⅜	36⅞	1,450	Lib 2d 4s	91.95	91.75	91.95
110	Lehigh Val.	42⅝	42⅝	42⅝	750	Lib1st4¼s	92.32	92.22	92.32
670	Loft, Inc.	26⅝	26⅝	26½	2,050	Lib2d4¼s	92.15	91.82	92.15
1,600	Mex Petrol.	223¼	218¾	222	2,310	Lib3d4¼s	94.90	94.60	94.90
110	Miami Cop.	22⅞	22⅞	22⅞	3,850	Lib 4¼s.	92.47	92.15	92.40
440	Mid Steel.	50¼	48⅛	50¼	2,200	Vic 4¾s.	99.20	99.02	99.26
520	Mo, K & T.	10½	9⅞	10¼					
710	Mo Pacific.	27¼	26⅝	26⅝					

*Prices include interest.

CURB TRANSACTIONS

INDUSTRIALS.

Sales.		High.	Low.	Last.	Sales.		High.	Low.	Last.
1,900	‡Acme Coal.	1⅞	1⅜	1⅞	2,500	‡Loew, Inc.	31⅛	29½	31
4,500	‡Aetna Expl.	8	7⅝	8	5,500	Marc of Am	6⅛	5⅝	6⅛
800	Air Reduc.	51	48½	48½	1,500	‡Mercer Mot	35	33	34½
1,700	‡Alum Mfg.	36	35	35½	1,500	Mont Ward.	40⅝	39¾	40
500	‡Amal Tire.	14	13⅞	14	3,000	N A P & P.	4⅛	4	4⅛
1,000	Am La F E	13¼	13	13¼	100	‡Nun'yCandy	21⅝	21⅝	21⅝
7,500	Am Saf Raz	17½	17	17¼	300	‡Ohio Bl B.	35½	35¼	35½
300	‡Am Who pf	95	94	95	1,200	Perfect Tire	4⅝	4	4½
400	Am Writ Pa	13	12½	12½	3,000	‡Radio w i.	2	1⅞	2
200	‡Br-Am Tob, coupon	26	26	26	1,500	‡ Do pf w i.	4	3¾	4
100	‡Br-Am Gh, coupon	8	8	8	2,000	‡Repub Rub.	4⅝	4⅛	4⅛
500	‡Bucyrus Co	35	34	35	500	‡Root & Van	55	54	54½
600	Carbo-Hydro.	3⅝	3½	3½	500	‡Snow'sFount	13⅞	13⅛	13⅝
1,000	Do pf.	4⅜	4¼	4¼	100	‡Solar Light	23	23	23
200	Cen Ter Sug	8½	8½	8½	500	‡Spicer Mfg.	102	100	102
600	‡ColonialTire	9⅝	9	9⅝	700	‡Stanw Rub.	19	18⅞	19
100	‡Con T F w i	29¼	29¼	29¼	3,000	Sub Boat.	15⅛	13⅝	15⅛
300	‡Gen Asph.	113	110½	113	1,000	‡S Co of Am	10¼	9⅝	10⅛
3,500	‡Gen Mo w i	36	34	35	600	‡Swift Inter.	60	59	60
4,200	‡Goldw Pict.	31	29	30	900	‡Tob Pr Exp	31	30⅝	31
700	‡Grape-Ola	1⅝	1⅝	1⅝	800	‡Un Carbide	75	75	75
800	Do pf.	1⅞	1⅞	1⅞	1,500	Un Prof Sh.	2⅝	2⅝	2⅝
1,000	‡Hendee Mfg	48	46	47	6,000	‡URS, Candy	19	18	19
400	‡Heyden Ch.	5⅜	5⅛	5⅜	300	‡U S H S T	27⅛	27⅞	27⅛
800	Hupp M C.	14¾	14⅝	14¾	2,500	U S St'ship.	3⅞	3⅝	3⅞
1,200	Indian Pack.	20½	20	20½	500	‡Un Pict Pr	16⅛	15½	16⅝
2,100	‡Kay Co Gas	2⅝	2¼	2⅝	3,000	‡Van St rts	2⅝	2½	2½
800	‡Lib,McN&L.	30	29	30	500	‡Vivaudou,Inc	20½	20	20½
279	Lima Loco.	85	84	85	100	‡War'n Bros	70	70	70
1,500	‡Loco n, w i	25	24¾	25	1,600	Wayne Coal.	4⅞	4⅝	4⅝
					100	‡W Rk Wat	8	8	8

STANDARD OIL SUBSIDIARIES.

Sales.		High.	Low.	Last.	Sales.		High.	Low.	Last.
10	‡South Pa O.	326	326	326	30	‡S O, N Y.	446	444	446
10	‡S O, N J.	725	725	725					

MISCELLANEOUS OIL STOCKS.

Sales.		High.	Low.	Last.	Sales.		High.	Low.	Last.
900	‡Alli O & R.	16¼	16	16¼	1,500	‡Maracaibo.	26⅝	26⅝	26⅝
15,000	‡Allied Oil.	1⅛	⅞	1	1,000	‡Merritt Oil.	19	18⅝	19
2,000	‡Amal Roy.	1⅛	1	1⅛	700	Mex-Pan Oil.	20	19	19
900	‡AnnaBWyO.	70	69	70	1,200	‡Midw Ref.	168	163	168
2,000	‡Ark Nat G.	40	38½	39¼	2,100	Nor Am Oil.	5	4⅛	5
1,000	‡Asso Oil	2	2	2	2,000	‡Ohio Ranger	1	⅞	1
4,200	‡Boone Oil.	7	6⅝	6⅞	4,500	‡Pennok Oil.	9⅛	8	8¼
700	‡Bos-Mex O.	2⅜	2½	2½	4,000	‡Phillips Pet	85	83	84
6,000	‡‡Bos-WyoO.	97	95	96	2,500	‡Prod & Ref	9⅞	9⅝	9⅞
900	‡Brazos Oil.	25	23	25	500	‡Red Rock O	1⅛	1⅛	1⅛
1,400	Burk-VanCO	2⅛	2⅜	2⅜	500	‡Rickard Tex	1⅛	1	1⅛
2,500	‡Carib Syn.	53½	52	52½	1,500	‡Ryan Pet.	4⅞	4⅜	4⅞
500	‡Cities Svc.	41⅝	41⅛	41⅛	5,000	‡Salt Ck Pr	40⅝	40	40
1,000	‡ColEmerald	19¼	18	18	4,000	Seq O & R.	⅞		⅞
1,200	‡Cush Pet.	¼		¼	10,000	‡Skelly Oil.	12¼	11⅞	12¼
4,000	‡Dom Oil.	33⅝	33	33⅝	40,000	‡Simms Pet.	71⅛	65	70⅝
800	‡Duquesne O	11	10¼	11	50,000	‡ Do rights.	9	6⅛	8
1,000	‡Elk B Pet.	8⅝	8½	8⅝	200	‡S S Con Cp	1⅛	1⅛	1⅛
1,575	Eng Pet	1¼	1⅛	1¼	700	Spencer Pet.	18⅞	18⅞	18⅞
5,600	‡Ertel Oil.	1⅛	1	1⅛	1,800	‡Stanton Oil	⅝	½	⅝
1,200	Fensland Oil	7	5½	6	300	‡Star Tex Oil	13	13	13
3,000	‡Federal Oil.	4⅝	4⅜	4⅝	7,000	‡Superior Oil	15⅛	15	15⅛
3,000	‡GililandOil.	49½	48⅝	49⅛	300	‡Tex Ch Oil	44⅝	44⅛	44⅛
500	‡Glenrock O.	3⅝	3⅜	3⅜	100	‡Tex Co w i.	58	58	58
1,400	‡Guf-Gil Oil.	36¼	35½	36	7,000	‡Tropical Oil	21	19½	20⅝
3,500	‡HomePofD.	35	34	35	5,000	‡T-R P & R.	1⅛	1	1⅛
700	‡Hous Oil.	160	156	157⅛	4,500	‡Tex O & L.	1⅛	1	1⅛
2,000	‡Hudson Oil	⅜	⅜	⅜	3,900	‡Un Tex Pet	1⅛	1⅛	1⅛
300	‡Hughes Pet	10⅝	10⅛	10⅝	1,100	‡Vulcan Oil.	6⅝	6⅛	6⅝
1,900	‡IndiahomaR	9⅝	9	9	1,100	‡Victoria Oil	1⅛	1⅛	1⅛
6,500	‡Int Pet	73⅝	64½	71	700	W Eagle Oil	23⅝	23¼	23¼
2,700	‡Inv Oil	35½	34⅝	35	11,000	‡White Oil.	49	47⅛	47⅛
1,500	‡Isl O & T.	6	5⅞	5⅞		‡W'burn Oil, w i.	8¼	8⅛	8¼
5,000	Livingston O	2⅝	2½	2¼	4,300	‡‡Wyo C O.	40	35	40
3,200	Mag O & R.	8⅞	8⅝	8⅞					

MINING STOCKS.

Sales.		High.	Low.	Last.	Sales.		High.	Low.	Last.
2,600	Alaska-Brit Col Metals.	1⅛	1	1⅛	1,000	‡‡Kewanas.	3	3	3
400	AmHonduras	2¼	2	2¼	300	La Rose, Ltd	⅜	⅜	⅜
1,000	‡America	1	1	1	1,100	‡Magma Chf	30	30	30
1,200	‡Ariz Silver.	2	1⅝	2	7,000	‡‡Marsh Min	31	28	30
2,000	‡‡Atlanta	2	2	2	500	Mason Val.	2⅝	2½	2⅝
1,700	‡‡BelcherDiv, (a pros).	34	30	33	3,300	‡‡MacN Cres	22	19	23
6,400	‡‡BelcherExt, (a pros).	48	43	46	6,000	‡‡MacN Min.	47	40	47
1,400	Big Ledge	½	7/16	½	2,000	‡McKin-Dar.	68	66	66
1,000	‡‡Booth	5	5	5	7,000	Murray-Mog.	76	73	76
4,000	‡Bos & Mon.	72	70	72	1,200	‡Nat Tin	9⅞	9⅝	9⅞
5,000	‡‡Caledonia.	31	30	31	100	Nip Mines	13	12⅝	13
2,500	Canada Cop.	1⅛	1	1⅛	200	Ophir Sil M.	1¼	1¼	1¼
5,600	‡Candelaria.	⅝	⅝	⅝	2,000	‡Ray Herc.	9	9	9
750	‡Carson Hill	34	32½	34	9,500	Roper-G M.	⅜	¼	⅜
5,000	‡‡Cashboy.	7	6½	7	900	Seneca Cop.	15⅛	15	15⅛
200	‡Con Vir Sil	6⅝	6⅝	6⅝	1,200	‡Sil Dol M.	⅝	⅝	⅝
47,500	‡Divide Ext.	1½	1⅛	1½	100	Sil K of A.	⅜	⅜	⅜
500	El Sal Silver	3⅝	3⅝	3⅝	7,400	‡‡Sil K Div.	16	13	14
8,000	‡Eureka Croe	1⅝	1½	1⅝	1,000	‡‡Sil Pick	5	5	5
500	‡‡Eureka Hol	74	74	74	2,300	‡S A M G & P	7½	7	7½
1,600	‡Forty-nine.	2⅝	2¼	2⅝	300	Stand Sil-L.	⅜	⅜	⅜
300	‡GadsdenCop	2½	2½	2½	1,000	‡‡Suc Min.	3½	3⅛	3⅛
4,000	‡‡Gold Z Div	38	34	37	200	‡Tono Belm't	2⅛	2⅛	2⅛
700	‡Golden Gate	1¼	1⅛	1¼	2,000	‡Tono Div.	4⅛	3⅞	4⅛
10,000	‡‡Goldf'dCon	12	10	11	1,000	Tono Ext.	2⅛	2⅛	2⅛
10,000	‡‡Goldf'dDev	13	12	13	500	‡Tono Min.	2⅛	2⅛	2⅛
5,000	‡‡Goldf'd Mer	3¼	3	3	3,500	‡‡U S Con M	10	9	9½
10,000	‡‡Great Bend	3	2½	3	300	Un Gold M.	8⅝	8⅝	8⅝
500	Hecla Mining	4⅛	4⅛	4⅛	1,200	‡Utah Rev.	1⅝	1⅛	1⅝
1,000	‡Iron Blos.	⅛		⅛	1,500	‡‡Vic Div, p	20	20	20
2,000	‡‡Jim Butler	21	20	21	1,000	‡WestECon.	1⅝	1⅝	1⅝
1,000	‡Jumbo Ext.	6	6	6	5,000	‡White C M.	10	9	9
					1,000	‡WhiteCEx,p	1½	1½	1½
					5,000	Wilbert Min.	7½	7½	7½
					800	‡Yuk G Alas	1	1	1

BONDS.

Sales.		High.	Low.	Last.	Sales.		High.	Low.	Last.
$50,000	‡Allied P 6s	79	78	79	$15,000	GovSwed6s.	90	89	89½
1,000	‡AmT&T,'22	96⅝	96⅝	96⅝	50,000	‡Int R T 7s	74	72½	72½
3,000	‡ Do '24	95⅞	95⅞	95⅞	5,000	‡LacGasL7s	96⅛	96⅛	96⅛
1,000	‡Anacon 6s.	96	96	96	90,000	‡Rus G 5½s	22½	21¼	21¼
10,000	‡Copenhagen 5½s,'44,wi	82⅝	82¼	82¼	105,000	‡Rus G 6½s	23½	22	23

*Odd lot. †Sells cents per share. ‡Unlisted.

MISCELLANEOUS STOCKS

	Yester-day Bid.	Ask.	W'nes-day Bid.		Yester-day Bid.	Ask.	W'nes-day Bid.
Am Brass	225	230	224	Fisk Rub 1st pf	97½	100	97½
Am Chicle	89	93	90	Gillette Safety Raz.	188	192	188
Do pf	80	84	80	Hercules	220	226	220
Amal Leather	77	85	80	Do pf	107	110	107
Do p	97	98	97	Ingersoll-Rand Co.	175	185	175
Atlas Powder	150	160	150	Do pf	100	105	100
Do pf	88	91	88	Merck & Co	93	98	93
Babcock & Wilcox	114	118	114	Merrimac Chem	90	92	90
Borden & Co	109½	112	109	New Jersey Zinc	268	272	260
Do pf	94	97	94	Niles-Bem't-Pond	106	109	107
E. W. Bliss	420	445	420	Do pf	95	100	95
Do pf	65	75	65	Robert Reis	25	30	25
Childs Co	83	86	83	Do pf	90	95	90
Do pf	94	98	94	Royal Baking Pow	135	145	135
Crocker-Wheeler	90	96	90	Do pf	92	94	92
Do pf	97	99	97	Scovill Mfg	395	410	395
Draper Corp	142	145	142	Singer Mfg	168	174	168
Du Pont	360	380	360	Stand Screw Co	330	355	330
Do pf	92½	93½	92½	Tex & Pac C & O	140	155	140
Eastman Kodak	620	635	620	Valvoline Oil pf	104	107	104
Federal Rub 1st pf	97½	100	97½				

TOBACCO STOCKS

	Yester-day Bid.	Ask.	Wednes-day Bid.		Yester-day Bid.	Ask.	Wednes-day Bid.
Am Cigar	120	128	120	Porto Rican-Am	133	135	130
Do pf	89	90	80	R J Reynolds	530	575	520
Conley Foil	340	360	340	Do B	460	480	460
Geo W Helme	150	165	150	Do pf	102	105	103
Do pf	98	103	98	Univ L Tobacco	125	125	125
J S Young	130	138	125	Do pf	103	108	105
Do pf	97	105	97	Weyman-Bruton	165	175	170
MacA & Forbes	160	168	160	Do pf	97	102	97
Do pf	94	98	94				

SUGAR STOCKS

	Yester-day Bid.	Ask.	W'nes-day Bid.		Yester-day Bid.	Ask.	W'nes-day Bid.
Cardenas-American	21	..	21	Great Western	405	420	415
Do pf	70	..	70	Guantanamo	78	80	78
Cen Aguirre	415	430	415	Nat Sugar Ref	146	149	146
Fajardo	130	134	130	Santa Cecilia	74	78	74
Federal	109	112	109	Do pf	78	82	78
Do pf	109	112	109	Savannah	36	38	35
Godchaux	56	59	56	Do pf	87	90	88
Do pf	93	96	93				

BID AND ASKED QUOTATIONS

FOREIGN ISSUES.

Closing quotations for Government and municipal bonds:

	Bid.	Asked.
Anglo-French 5s	95½	95⅝
Argentine 5s	72	73
Dom. of Canada 5s, 1921	97¼	97½
Dom. of Canada 5s, 1926	92⅛	93¼
Dom. of Canada 5s, 1931	91⅛	91⅞
Chinese Government 5s	48⅝	49½
Republic of Cuba ext. 5s, 1944	90⅞	91⅛
Republic of Cuba ext. 5s, 1949	85	86
Republic of Cuba ext. 4½s, 1949	74¼	75⅞
Dominican Republic 5s	..	87
City of Bordeaux 6s	92⅝	92⅞
City of Lyons 6s	92⅝	92⅞
City of Marseilles 6s	92⅝	92⅞
City of Paris 6s	92½	93
Japanese 4½s	80⅞	82½
Japanese 4½s, second series	79	82½
Japanese 4s	67	70
City of Tokio 5s	57	60
Un. K. of Gt. Br. & Ir. 5½s, 1922.	95½	95⅝
Un. K. of Gt. Br. & Ir. 5½s, 1929.	94⅞	95¼
Un. K. of Gt. Br. & Ir. 5½s, 1921.	94⅞	95
Un. K. of Gt. Br. & Ir. 5½s, 1937.	86⅝	87
United States of Mexico 5s	40	47½
United States of Mexico 4s	..	44⅞

UNITED STATES ISSUES.

Closing quotations for Government bonds:

	Bid.	Asked.		Bid.	Asked.
2s, r, 1930	100	100½	Pan 2s, c, 1938	99½	100¼
2s, c, 1930	100	100½	Pan 3s, r, 1961	88½	90½
4s, r, 1925	105½	106½	Pan 3s, c, 1961	88½	90½
4s, c, 1925	105½	106½	P I 4s, '34.	92	96
Pan 2s, r, 1936	99½	100¼	P I 4s, '35.	92	96
Pan 2s, c, 1936	99½	100¼	P I 4s, '36.	92	96
Pan 2s, r, 1938	99½	100¼	Dist of C 3-65s	97	..

STOCKS.

Closing quotations for stocks in which there were no transactions:

	Bid.	Asked.		Bid.	Asked.
Ad Rumely	41½	43	A, G & W I pf.	72	74
Do pf.	71	71½	Barrett Co pf.	111	114
Allis-Ch M pf.	94	95	Bar Leath	93	95½
Am Ag Ch pf.	97	98	Do pf, ex div	91¼	93
Am Bk N pf.	44⅝	46⅝	Beth S 7% pf.	92	99
Am B Sug pf.	90	94	Booth Fish pf.	65	77
Am B S & Fdy	86¼	97	Buff & S.	..	73
Do pf.	160	200	Do pf.	..	54½
Am C & F pf.	114	115½	B'klyn Ed.	85	90
Am Cot Oil pf.	..	91	Burns Bros pf.	108	115
Am Ice pf.	67	68½	But'k Co.	24½	26
Am Malt.	44	45	Cal P pf.	120	..
Am Shipb.	..	135	Can So.	42	43½
Am Sn pf.	83	85	Case (J I) pf.	96	100
Am Stl Fds pf.	91	94	C R R of N J.	175	205
Am S Tob pf.	90	92½	C & S A T.	114	120
Ann Arbor.	7	12	C'tain-teed 1st pf.	84¼	90
Assets R.	5½	6½	Do 2d pf.	74	..
Asso D G 2d pf.	75	75¾	Chi & Alt.	7¼	11
Asso Oil.	117	118¼	Do pf.	8	15
Auto Sales.	19¼	19½	Chi Pn T.	104	105
Do pf.	31	32	C, R I & P 7% pf.	70⅛	72½

	Bid.	Asked.		Bid.	Asked.
Chi, St P, M & Om pf.	91	100	Nat Rys of M 1st pf.	5	16
C, C, C & St L pf.	65	66	N Y, C & St L 1st pf.	62	70
Cl & Pitts.	..	80	Do 2d pf.	43	49
Clu-Pea pf.	..	109	N Y, L & West	..	90
Col Gr pf.	91½	93¼	North Am.	55	57
C & S 1st pf.	49	52	Otis Elev.	135	140
Do 2d pf.	40	48	Ohio F S.	50½	51½
Comp T R.	53½	55	Otis Stl pf.	98¼	103
Cont Ins, ex div	80	99	Ont Min.	8⅞	9¼
Crex Carp.	55	60	Owens B pf	98	100
C-Am Sug.	390	415	Pac Coast.	35	50
Do pf.	106	112	Do 1st pf	60	100
D & C o pf.	99⅝	100½	Do 2d pf.	45	60
Dur Hos'y.	60	62	Pac Gas.	59	60
Do pf.	100	101¼	Peo & E.	11	15
D, L & W.	192	195	Pett-Mull.	35	55
Det Ed.	..	117	Do 1st pf	100	..
Det U Ry.	..	100	Pierce O pf	100⅝	101
Dia Match	113	..	Pitts C pf.	90	95
Em Bran.	29	30	P, Ft W & C	110	125
Elec S B.	130	140	Do pf.	123	..
Elk H Coal pf.	38¼	45	Pitts S pf.	92	94
Erie & P.	..	70	Pr Stl Car pf.	100	101
Fairbanks.	80¼	85	P S, N J.	60	65
Do pf.	98½	..	R R Sec, I C stk cfs	50	75
F M & S.	10	11	Ry Stl Spr pf.	105	109½
Fisher Bdy	121	130	R T 2d pf.	100	103
Do pf.	105	110	Rdg 1st pf.	33½	34
Gen Chem.	188	200	Rens & S.	..	117
Do pf.	98	100	Rep I & S pf.	106	106½
Gen Cig pf.	96	100	St L S W.	13½	14
G'drich pf.	101½	103	Sears-Roeb.	227	229
G, M & N.	7½	8½	Do pf.	114¼	118⅞
G S S 1st pf.	92¼	97	S-S S & I pf.	90	93
Int N pf.	90	95	So P R S pf.	110	116
Int Pa pf.	90	110	St'd M pf.	86	89
Int Salt.	70	71	Studeb Co pf.	99¼	100¾
Iowa Cent.	4½	5½	Sup Stl 1st pf.	101½	105
Kelly S T pf.	93	100	T P L Tr.	300	500
Kelsey Wh pf.	97	99½	Third Av.	11¼	11½
K & D M.	4½	8	Tide W O.	210	240
Do pf.	16	..	T, St L & West	6	12
Kress(S H)	76	85	Do pf.	15	24
Do pf.	100	112	T C R T	..	95
Lacl Gas.	30	40	Und Type.	185	190
L E & W.	9¼	10	Do pf.	106	115
Do pf.	14½	20	Un Cig Sts.	125	225
L-W B 1st pf.	99	100	Do pf.	110	140
Do 2d pf.	106	115	U S C I P pf.	53	58½
Lor'll'd Co pf.	110½	111	U S Ind A pf.	102	105
M'n B'ch.	⅝	2½	U S R 1st pf.	113½	114
Ma'lin R.	61	71	Va-Car Ch pf.	109¼	114
Math Alk.	32	38	Va I, C & Coke	79½	81
Max M 1st pf.	60⅞	61⅞	Va R & P.	..	48
Do 2d pf.	29	30½	W E & M 1st pf.	64	65
M Dep Sts pf.	106	110	Wilson pf.	90	99
Mich Cent.	..	109	Wis Cent.	25	28
M, St P & S S M pf.	92	95	W'w'th pf.	112½	115
Do l l.	50	60	Wor Pump pf, A.	91	96
Mor & Es.	70	..	Do pf, B.	71	75
Mul B pf.	90	99⅞			
Nat A & C pf.	88	88¼			
Nat Bisc.	117	120			
Do pf.	112	114			
Nat C & S pf.	101	104			
Nat En pf.	100	102			
Nat L pf.	108	110			

FINANCIAL NOTICES.

To the Rhode Island Hospital Trust Company and Preston H. Gardner, Trustees in and under the Trust Mortgage of the Gorham Manufacturing Company, securing $3,000,000 First Mortgage 7% Serial Gold Bonds dated February 1, A. D. 1918.

Gentlemen:

The Gorham Manufacturing Company hereby gives notice that in accordance with the provisions of Section 4, of Article Three, of said Mortgage, it intends to call and redeem on February 1, A. D. 1920, and does hereby call for redemption on said date, (payable, however, on Saturday, January 31, 1920, as said February 1, 1920, falls on Sunday), the following designated Bonds, secured under said Trust Mortgage to you, dated February 1, 1918:

Bonds No. M-751 to M-1000 (the first and last mentioned numbers both included) aggregating $250,000 and maturing August 1, A. D. 1920;

Bonds No. M-1001 to M-1250 (the first and last mentioned numbers both included) aggregating $250,000 and maturing February 1, A. D. 1921;

Bonds No. M-1251 to M-1500 (the first and last mentioned numbers both included) aggregating $250,000 and maturing August 1, A. D. 1921.

Total amount of Bonds so to be called and redeemed, $750,000.

Yours very truly,

Gorham Manufacturing Company
By ALFRED K. POTTER, Treasurer.

Providence, December 24, 1919.

The Gorham Manufacturing Company in pursuance of its notice to the said Trustees, of which the above is a copy, hereby notifies the Holders of the Bonds designated in the above notice that it has called said Bonds for redemption and upon the surrender of said Bonds so called for redemption, with the Coupons due February 1, A. D. 1920, and with all unmatured Coupons, at the Rhode Island Hospital Trust Company, in Providence, Rhode Island, on or after Saturday, the thirty-first (31st) day of January, A. D. 1920 (as said February 1, 1920, falls on Sunday), payment of the same will be made to the amount of 102% of the principal sum of said Bonds, with interest to the first day of February, A. D. 1920.

Interest on all said Bonds so called for redemption ceases on said first day of February, A. D. 1920.

Gorham Manufacturing Company
By ALFRED K. POTTER, Treasurer.

TO HOLDERS OF THE GRATON & KNIGHT MANUFACTURING COMPANY SEVEN PER CENT. SERIAL GOLD NOTES, SERIES B AND C, DATED AUGUST 1, 1918:

Notice is hereby given that all outstanding Seven Per Cent. Serial Gold Notes, Series B and C, dated August 1, 1918, of The Graton & Knight Manufacturing Company will be redeemed on February 1, 1920, at the office of The Farmers' Loan and Trust Company, Trustee, No. 22 William Street, New York City, New York. All said Notes are hereby required to be then and there presented for payment. Each Note presented for payment must be accompanied by all coupons for interest maturing subsequently to February 1, 1920, on which date all said Notes outstanding will cease to bear further interest.

Notes of Series B will be redeemed at one hundred and one-half per cent. (100½%) of the face value thereof, and Notes of Series C will be redeemed at one hundred and one per cent. (101%) of the face value thereof.

Coupons maturing February 1, 1920, for interest on said Notes will be paid on presentation on or after said date at The National City Bank of New York, in the Borough of Manhattan, City, County, and State of New York.

THE GRATON & KNIGHT MANUFACTURING COMPANY,
By W. M. SPAULDING, President.

PACKARD MOTOR CAR COMPANY.
COMMON STOCK.

In accordance with the amended Articles of Association adopted by the Stockholders of the Packard Motor Car Company at a meeting held October 28, 1919, the par value of the common shares of the Company has been reduced from $100.00 per share to $10.00 per share; and, pursuant to a resolution of the Board of Directors, temporary certificates for less than 100 shares each, for 100 shares each, and for 1,000 shares each of the common capital stock of the Packard Motor Car Company, of a par value of $10.00 per share, have been provided and may be obtained by surrendering to the Transfer Agent, the Union Trust Company, Detroit, Michigan, $100.00 certificates equaling in total par value the $10.00 certificates desired. F. R. ROBINSON, Secretary.

Detroit, Michigan, December 23, 1919.

THE SPANISH RIVER PULP & PAPER MILLS, LIMITED.

Take Notice that the interest coupons of the Six Per Cent. First Mortgage Sinking Fund Gold Bonds of The Spanish River Pulp & Paper Mills, Limited, maturing January 1st, 1920, will be paid upon presentation at the principal offices of the Royal Bank of Canada at Montreal and Toronto, and at the office of Maitland, Coppell & Co., 52 William Street, New York City.

Dated at Toronto this 19th day of December, 1919. J. G. GIBSON, Secretary.

THE ONTARIO PULP & PAPER COMPANYS, LIMITED.

Take Notice that the interest coupon of the Six Per Cent. First Mortgage Sinking Fund Gold Bonds of The Ontario Pulp & Paper Company, Limited, maturing January 1st, 1920, will be paid upon presentation at the principal offices of the Royal Bank of Canada at Montreal and Toronto, and at the office of Maitland, Coppell & Co., 52 William Street, New York City.

Dated at Toronto this 19th day of December, 1919. J. G. GIBSON, Secretary.

RESOLVED by the stockholders of CAMP SQUARE DEAL, INC., at a meeting duly convened this 23rd day of December, 1919, That the corporate name of said Company be changed to CAMP CAYUGA, INC., and that the officers of said Company be and they hereby are authorized to take such measures and to execute such papers, necessary to legally effectuate such change."

THOMAS D. GREEN, Secretary.

MEETINGS AND ELECTIONS.

NOTICE TO STOCKHOLDERS

Consolidated Gas Company of New York

New York, December 6, 1919.

NOTICE IS HEREBY GIVEN that a special meeting of the stockholders of the Consolidated Gas Company of New York will be held on December 29, 1919, at 12 o'clock noon, at the office of the Company, No. 130 East 15th Street, in the Borough of Manhattan, City of New York, for the following purposes:

1. To consider the proposition which has been approved by the Board of Trustees, that this Company create an issue of $25,000,000, aggregate principal amount, Five Year Secured Seven Per Cent. Convertible Gold Bonds, to be dated as of February 1, 1920, to mature February 1, 1925, to bear interest at the rate of 7% per annum, payable quarterly, to be secured by the pledge of certain shares of stock belonging to the Company, and to be convertible, at the option of the respective holders, on February 1, 1922, or on any interest date thereafter, into an equivalent amount, par value, of this Company's capital stock;

2. To authorize and consent to such issue and the pledge of the said stock as security therefor, and to provide the terms and conditions of the said issue; and

3. To transact such other business as may properly come before the meeting.

Transfer books of the Company will be closed on December 13, 1919, at 12 o'clock noon, and reopened on December 30, 1919, at 10 o'clock A. M.

By order of the Board of Trustees.

GEO. B. CORTELYOU, President.

R. A. CARTER, Secretary.

TO THE STOCKHOLDERS OF HOGGSON BROTHERS:

Notice is hereby given that a meeting of the stockholders of Hoggson Brothers will be held at the office of the company, 485 Fifth Avenue, Borough of Manhattan, City of New York, on the 12th day of January, 1920, at eleven o'clock A. M., for the purpose of electing directors for the ensuing year, and two inspectors of election to serve at the next annual meeting, and for the transaction of such other business as may properly come before the meeting.

New York, December 10, 1919.

H. PEARSE, Secretary.

SAVINGS AND LOAN ASSOCIATIONS.

FRANKLIN SOCIETY

Announces its 62nd semi-annual cash dividend at the usual yearly rate of

FOUR AND ONE-HALF PER CENT.

on savings share accounts of $10 to $5,000. The Franklin Society, 31 years old, supervised by the State, conservatively managed and "Automatically safe," is serving many thousands. Let it serve you. Call, write or phone if you need information. Savings by mail if desired.

THE FRANKLIN SOCIETY
For Home Building and Savings
38 Park Row, New York

PAYS 4½ PER CENT

SAVINGS BANKS.

HARLEM SAVINGS BANK
125TH ST. AND LEXINGTON AV.

The trustees have declared a semi-annual dividend at the rate of

4% Per Annum

on all deposits entitled thereto, according to the by-laws, from $5 up to $3,000, payable on and after Monday, Jan. 19, 1920. Money deposited on or before Jan. 10th, 1920, will draw interest from Jan. 1st, 1920.

WILLIAM E. TROTTER, President.
THOMAS R. EBERT, Secretary.

Much Discussed Candy Issues Analyzed

Dividends of $1,500,000 by One Company

Earnings of old line candy companies have been so large that the eyes of all investors are now focused on this industry.

One company starting with $6,000.00 cash capital has declared a Million and a Half Dollars dividends to date. Another whose issues were offered less than two years ago has its common now selling 100% above the price paid and is showing earnings sufficient to retire two-thirds of its preferred.

As specialists in candy and sugar issues, we have prepared a most carefully analytical survey of candy and sugar stocks solely for the benefit of prospective investors. With the whole investment world now discussing candy and sugar issues this folder is, naturally, of most timely interest. It will be sent free upon request to those who inquire over their own letterheads.

Send for Analytical Folder on Candy and Sugar Situations A 51

F. A. BREWER & CO.

Specialists in Candy and Sugar Issues

208 South LaSalle Street Chicago

Boston, December 26, 1919.

To the Holders of the First Consolidated Mortgage Bonds of the Savannah Electric Company dated January 1, 1902:

On December 22, 1919, a receiver was appointed for the Savannah Electric Company. It is therefore desirable that holders of the above bonds should associate themselves for the protection of their interests by concerted action.

To this end, a Bondholders' Protective Committee has been formed, and you are invited to deposit your bonds in accordance with the terms of a Deposit Agreement, copies of which may be had on application to the Depositary.

Although the Agreement fixes March 1, 1920, as the time limit for the deposit of bonds, it is desirable that the Committee be in a position to take prompt action, should occasion arise, and you are therefore urged at your earliest convenience to deposit your bonds with the Commonwealth Trust Company, 30 Congress Street, Boston, Massachusetts, the Depositary of the Committee, which will issue transferable certificates for all bonds deposited. Bonds should be accompanied by the January 1, 1920, and subsequent coupons, and registered bonds should be accompanied by a properly executed transfer thereof in blank.

CHARLES FRANCIS ADAMS, Chairman
STEDMAN BUTTRICK
GEORGE C. LEE
Committee.

ELBERT A. HARVEY, Secretary, 44 State Street, Boston.
ROPES, GRAY, BOYDEN & PERKINS, Counsel, 60 State Street, Boston.
COMMONWEALTH TRUST CO., Depository, 30 Congress Street, Boston.

This Advertisement is Not Intended For You Unless

1. You are a successful stock and bond salesman.
2. You have an established clientele.
3. You have a record of earnings.
4. You can show your ability in actual results.

All Replies Confidential.

STOCK EXCHANGE HOUSE
R. T., P. O. Box 372, City Hall Station.

SAVINGS BANKS.

THE BROOKLYN SAVINGS BANK
INCORPORATED 1827
Pierrepont and Clinton Streets
ENTRANCES
Pierrepont St. and 300 Fulton St.

Interest at the rate of **4** per cent. per annum will be credited to depositors Jan. 1, 1920 (payable on and after Jan. 20th), on all sums entitled thereto. Deposit made on or before Jan. 10th will draw interest from Jan. 1st.

CROWELL HADDEN, President
LAURUS E. SUTTON, Comptroller
ARTHUR C. HARE, Cashier
CHAS. C. PUTNAM, Asst. Comptroller

The Bank for Savings
IN THE CITY OF NEW YORK.
280 Fourth Avenue, December 10, 1919.
201st Semi-Annual Dividend

The Board of Trustees has declared an interest dividend for the six months ending December 31, 1919, at the rate of

Four Per Cent.

per annum on all sums of $5.00 and upward entitled thereto, and payable on and after January 20th, 1920.

THE DIVIDEND will be credited to Depositors as principal January 1st, 1920.

DEPOSITS made on or before January 10th, 1920, will draw interest from January 1st, 1920.

Liberty Loan Bonds belonging to Depositors are being received for safekeeping without charge.

WALTER TRIMBLE, President.
LEWIS B. GAWTRY, Secretary.
JOHN HARPER, Comptroller.

NEW YORK SAVINGS BANK
N. W. Cor. 14th St. and 8th Avenue
Dividend Jan. 1st, 1920, at the rate of

FOUR PER CENT

per annum on all sums from $5 to $3,000 entitled thereto under the By-laws.

DEPOSITS MADE ON OR BEFORE JAN. 10TH WILL DRAW INTEREST FROM JAN. 1ST.

WILLIAM FELSINGER, President
CLARENCE L. BLAKELOCK, Treasurer.
WALTER R. BRINCKERHOFF, Sec'y.

Empire City Savings Bank
231 West 125th Street

The Trustees have declared interest for the six months ending Dec. 31, 1919, at the rate of

4% Per Annum

Money deposited on or before Jan. 13, 1920, will draw interest from Jan. 1st.

A. S. VAN WINKLE, President.
H. C. MURPHY, Secretary.

HELP FOR THE HOME.

Domestic servants of the better sort obtained through the Want Columns of The New York Times. Telephone 1000 Bryant.—Advt.

SAVINGS BANKS.

Save Time and Money Do Your Banking by Mail

If you are not availing yourself of our MAIL Banking Service, we wish you to know that thousands of our depositors maintain direct banking connections between their homes or offices and this bank through the U. S. MAIL.

OUR MAIL DEPARTMENT IS EQUIPPED TO HANDLE ANY VOLUME OF BUSINESS PROMPTLY AND CAREFULLY.

If you have an account with us or if you expect to open one, send for our booklet.

BANKING BY MAIL—"T-1"

The Williamsburgh Savings Bank
175 BROADWAY, BROOKLYN, N. Y.
Resources Exceed $100,000,000
Number of Depositors Over 117,000

A dividend at rate of 4% per annum has been declared for the current six months.

SEAMEN'S BANK FOR SAVINGS
76 Wall Street.

THE TRUSTEES HAVE ORDERED THAT AN INTEREST DIVIDEND be paid to depositors entitled thereto for the six months ending Dec. 31st, 1919.

On accounts not exceeding three thousand dollars at the rate of FOUR PER CENT. per annum.

Payable on and after Monday, Jan. 19th, 1920.

DANIEL BARNES, President.
GEORGE M. HALSEY, Cashier.
WILISTON H. ..., Secretary.

New York, Dec. 4th, 1919.

—NOTICE—

Deposits to draw interest from Jan. 1st or Apr. 1st or July 1st or Oct. 1st must be made on or before the last day of the previous month.

GREENWICH SAVINGS BANK
(Incorporated 1833)
S. E. Cor. 6th Ave. & 16th St., New York.

FOUR PER CENT.

interest per annum payable on and after January 19, 1920.

Deposits made on or before January 10 will draw interest from January 1, 1920.

JAMES QUINLAN, President.
CHARLES M. DUTCHER, Treas.
FRANCIS M. BACON, Jr., B. OGDEN CHISOLM, } Secretaries.

Dollar Savings Bank
OF THE CITY OF NEW YORK
Third Avenue and 147th St.

Interest credited January 1st, at the rate of

Four Per Cent.

per annum, on accounts from $5 to $3,000. Deposits made on or before January 10th draw interest from January 1st.

BRIAN G. HUGHES, President.
WM. M. KERN, Treasurer.
HARRY P. REGAL, Secretary.

DEATH FROM POISON STARTS AN INQUIRY

Mrs. Blackburn, Owner of Gown Shop, Dies in Hotel Commodore After Taking Veronal.

LEFT ESTATE TO EMPLOYE

Letter Bequeathed Property to Her Forewoman—Will Drawn Up, but Not Signed.

The circumstances surrounding the death of Miss Mary Caswell Blackburn, 35 years old, owner of a gown shop at 43 West Fifty-sixth Street, who died at the Hotel Commodore Thursday night at 11:30 o'clock from veronal poisoning, are being investigated by the police of the East Fifty-first Street Station at the direction of Deputy Chief Medical Examiner Benjamin Schwartz, who expects a report to be made to him this morning by detectives at work on the case.

Dr. Schwartz said that he was satisfied that Miss Blackburn died as a result of swallowing 240 grains of veronal, which she took the night before. She became unconscious Wednesday night and died without regaining consciousness, though there were periods during Thursday, it was said, when she seemed to rally, but only for a moment at a time. The investigation was ordered because Dr. Schwartz wanted to learn the facts which led to Miss Blackburn's taking the heavy dose of veronal.

Miss Blackburn, who is said to have been a native of Oklahoma City, Okla., and was divorced from her husband, a Boston man, about ten years ago, had lived in New York for five or six years, and her gown shop was patronized by theatrical managers and wealthy women. For the last six months she had been living at the Hotel Commodore. Since Dec. 5, when her father died in Oklahoma City, she had been despondent, according to information given to Dr. Schwartz.

On Wednesday evening, according to Dr. Schwartz, she was visited at her apartment in the hotel by her lawyer, Abraham Ellenberg of 3 East Forty-fourth Street, and the forewoman of her place of business, Mrs. Victor Rydstrom of 23 East Seventy-fifth Street. The Deputy Medical Examiner said that his information was that Miss Blackburn talked with her counsel on the matter of making a will and that a will was drawn up. She is reported to have said during the presence of her visitors that she was tired of life.

Mr. Ellenberg said last night that Miss Blackburn did not make a will, and characterized her act as a deplorable case of "nerves." He said that he had acted as counsel for Miss Blackburn for the last two years. He asserted that when he was in her apartment there was nothing to indicate that she had taken any veronal.

A letter bearing Mrs. Blackburn's name was found in her rooms after her death, Dr. Schwartz said. It stated: "In case of death I leave all possessions to Mrs. Victor Rydstrom, personal and business. I ask that all my assets be collected, pay my bills, and I wish to be cremated and ashes turned over to Mrs. Rydstrom." A card in the same envelope with the letter said: "I leave all my clothes to Sadie except my purple evening gown, which is to be used as a model."

While the formal report filed at the office of the Medical Examiner in the Municipal Building yesterday says that Miss Blackburn committed suicide by taking veronal, Mrs. Rydstrom said last night that she was certain that Miss Blackburn did not intend to take her life, but that the overdose of veronal was taken with the hope of obtaining sleep, Miss Blackburn having suffered from insomnia for the last two weeks. She added that Miss Blackburn, besides grieving over the death of her father, had worked very hard since her return from his funeral. Mrs. Rydstrom accompanied her to Oklahoma.

In order to obtain sleep Miss Blackburn took thirty grains of veronal Tuesday night, Mrs. Rydstrom said. Wednesday afternoon she summoned her counsel, Mr. Ellenberg, and Mrs. Rydstrom for the purpose of making a will. The will, Mrs. Rydstrom said, was drawn up, but was not executed, as they both considered the conception of the idea was the result of overwrought nerves. Mrs. Rydstrom said that she talked with Miss Blackburn over the telephone about 8 o'clock and told her that she and her husband would be down shortly to see her, as they had promised to visit her on Christmas Eve. When they arrived, Mrs. Rydstrom said, they found Miss Blackburn unconscious. One of the girls employed in the shop was with her, Mrs. Rydstrom said, but thought that Miss Blackburn was sleeping. Failing to arouse Miss Blackburn from her stupor, Mrs. Rydstrom called in a physician, and it was later discovered that she had taken the overdose of veronal. Two physicians and two nurses worked with her all night and all through Thursday, but their efforts to revive her were in vain.

An uncle, living in the West, has been notified of Miss Blackburn's death, and Mrs. Rydstrom said that she would await his instructions. Miss Blackburn, Mrs. Rydstrom said, assumed her maiden name when she obtained the divorce from her husband.

Deputy Medical Examiner Schwartz said that the sale of veronal should be prohibited except on a doctor's prescription. Any one can buy it at any drug store now. Miss Blackburn had in her apartment nearly 500 grains of veronal, Dr. Schwartz said.

HOSTS FLOCK TO PALESTINE

Zionists Believe Great Britain Will Accept Mandate for Holy Land.

A great tide of immigration is sweeping into Palestine, influenced by the conviction that Great Britain will shortly accept a mandate for the Holy Land and that the dream of a national home land for the Jews is about to be realized, according to cable advices received by the Zionist Organization of America yesterday. The cable messages state that the world conference of Zionists, which was scheduled to be held at Basle on Jan. 18, has been postponed in view of "the assured possibility of immediate negotiations for the mandate over Palestine."

At the same time a London cable message received by The Jewish Morning Journal of this city stated that peace negotiations with Turkey would open shortly after the new year and that the British delegates would be Premier Lloyd George, Lord Curzon, and Arthur J. Balfour, all three of whom have publicly declared their sympathy with the Zionist movement. In view of this possibility, the Greater Actions Committee of the Zionist Organization has been summoned to meet as soon as possible in London to cope with what is termed the acute problem of restraining wholesale emigration to Palestine.

KILLED BY FALL FROM ROOF.

Workman's Neck Broken—Boy Survives Five-Story Plunge.

William Boder, 40 years old, of 208 First Avenue, broke his neck yesterday when he fell from the roof of a six-story apartment house at 858 West End Avenue and died a few minutes after he had been taken to Knickerbocker Hospital.

Boder was repairing the roof when he lost his footing and fell to the yard.

Andrew Fuller, 11 years old, of 439 West Seventeenth Street, fell from the roof of the five-story apartment house at 456 West Seventeenth Street last night and escaped with compound fractures of the left leg and arm and multiple contusions. He was taken to New York Hospital.

Andrew was walking along the cornice of the building playing "follow the leader" with other boys when he fell.

BUSINESS WORLD

COMMERCIAL PAPER.

Yesterday ......6 per cent. for the best names.
Wednesday .....6 per cent. for the best names.
The quotations are for six month's paper.

Brassieres That Are Sought.

So that women may change the shoulder straps as often as they choose, many buyers are now specializing on brassieres that do not include straps. The latter, in fact, are made separate items, to be sold as ribbon novelties. Retail buyers report that brocaded brassieres are passé, for the reason, it is understood, that they prove too bulky and fail to give the neat effect so much desired. The popular types of brassieres are made of silk jersey or satin, and range from the most practical to the daintiest of creations, the latter consisting mostly of ribbon and lace.

Linoleum Prices to Advance.

Advances of about 3 cents a square yard on printed goods, and of about 5 cents a square yard on inlaids, will go into effect on Jan. 1, according to information gained in the local linoleum trade yesterday. These advances, it was asserted, would apply to goods of well-known manufacturers, but it was further said that they would not apply to all lines. In at least one instance advances will be made only on inlaid linoleums, and these are understood to be somewhat larger than those indicated above. General increases in the cost of production are given as the reasons for the rises.

Two Types of Skirts.

Business on separate skirts seems confined to two principal styles, one with the side pleats and the other the circular model. The latter is made with a very wide bottom, and generally has two seams, one on each side. The pleated models are brought out in a number of variations, combining the various kinds of pleating. The popular materials are those on the velour order, and others of fine worsteds. Plaids are used to a large extent in the pleated models, owing to the attractiveness of this design when worked out in such patterns. Checks and stripes in a number of designs are employed in the manufacture of circular models.

More Style to Bathing Suits.

The development of women's bathing suits is taking the shape of a host of new ideas both in design and materials. Not only are the new lines distinguished by a wide range of styles, but quite a lot of thought is apparent in the preparation of bathing accessories, such as wraps, parasols, bags and beach pillows. The jersey models are featured by something new in the way of different colors woven into the material. Trimmings are used in profusion for the beach costumes and, while embroidery appears to be the most popular type, there is also quite a wide use of soutache braiding. The effort has been made, it seems, to get just as much diversity into bathing suits as is put into stylish frocks and dresses.

Corsets Follow Natural Lines.

Straight-line effects continue to be most popular in corsets. The attempt to launch a vogue calling for nipped-in waistlines has not been very successful, and as a result corsets follow the lines of the normal figure. According to Mrs. Bessie B. Caffee, in charge of the corset division of the Bush Terminal Sales Building, low bust models are chiefly wanted owing to the fact that evening gowns are decollete. The long-skirted model continues to be most favored and the front-lace types are growing in popularity. Deliveries are very uncertain, and prices are showing an advance owing to increased cost of cotton and other materials and labor conditions.

Another Gray Goods Record Made.

The interruption of the holiday did not deter buyers of gray goods from being active in this market yesterday, nor did it prevent at least one printcloth construction from breaking all previous records for it. This was 38½-inch 64-60s, which sold for spot delivery at 21 cents a yard, and which brought a half cent less for shipments running from January to April. January business was done on 39-inch 68-72s at 25 cents, with 25¼ cents paid for January-March lots of 72-76s of the same width. For February-March delivery 38½-inch 60-48s brought 18½ cents. In the sheetings, which were not so active as printcloths, a feature was the selling of December-January lots of 48-square, four-yard goods at 23½ cents.

Would Like Cancellations.

From all that can be heard in the local floor coverings trade, manufacturers of carpets and rugs have so much business on hand and are having so much difficulty in getting the labor with which to make the goods that they would actually welcome cancellations. In fact, at least one concern is almost tempted to pay a premium for them. But, with stocks in the hands of the jobbers almost as low as the post-holiday funds of the family man, and with many retailers virtually in the position of begging for goods, not much is to be hoped for in the way of cancellations. While reports on output vary, it is said by men who know that any concern which is getting as much as 60 per cent. of its normal production at this time has cause for real rejoicing.

Will Stage Their Review.

So that the staging of the fashion review of the couture division of the National Garment Retailers' Association may be in keeping with the high character of the exhibitors, plans have been altered so as to place the work in the hands of the fashion houses themselves instead of calling in the services of a theatrical producer. Quite a few of the famous dressmaking establishments have connected with them, it was found, men who have put on private displays in the most artistic manner. A preliminary survey of the Grand Ballroom of the Hotel Commodore, in which the review will be given on Feb. 3, has been made, it was stated yesterday, for the purpose of deciding on what "props" will be necessary. The setting will be made on an elaborate scale, it was said, befitting an exhibition of the fashion ideas of the foremost creators in this country.

Dress Men Have Done Well.

Reports that have reached the headquarters of the Associated Dress Industries of America from the manufacturing districts show that the industry is closing its books on one of the most successful years in its history. The East particularly is enjoying a brisk business, and one of the outstanding features is the fact that more dresses made in the United States have been shipped to foreign countries during the current year than at any other time. The outlook for the continued development of export trade is asserted by Executive Director David N. Mosessohn to be extremely encouraging. In line with the growing needs of the dress industry, the association during the coming year will install several new departments and extend the work of those already in existence.

Are Fighting Lower Shoe Prices.

Lower prices for shoes are not going to come for some time yet if the leather men can prevent it. Right behind them in the fight to sustain present values by forcing the manufacturer to pay high for his raw material are the hide people. In spite of the fact that hides have declined steadily and considerably in the past several weeks, leather prices—while a bit lower—have not followed suit. In fact, leather is relatively so high, when compared with hides, that sellers of the latter are said to be preparing to fight for advances after the turn of the year. Whether or not this will be pleasing news to the shoe trade is a matter of conjecture, but there is little reason to believe that the ultimate consumer will follow the results of the battle between the hide and leather interests with any signs of joy. Like the usual innocent bystander, he will probably "get it in the neck" no matter who wins.

COMMODITIES PRICES.

Those of Dairy Products Had a Sharp Decline This Week.

Lower quotations for dairy products, featured by the sharpest declines in egg prices seen for a very long time, marked Dun's list of wholesale commodities prices the week. For the first time in at least two months, more declines were contained in the list than advances. Only 62 changes were indicated, and of these 29 were advances. Last week with 81 changes 49 advances were shown.

The following list gives the minimum wholesale prices quoted on selected standard commodities this week. They are corrected to yesterday, and with them are given comparative prices for last week and the corresponding week a year ago:

	This Week.	Last Week.	Year Ago.
Apples, common, bbl.	$4.00	$4.00	$3.50
Beans, mar., c., 100 lbs.	11.75	12.00	12.25
Butter, cream, ex., lb.	.70	.73	.68
" S. D., c. to f., lb.	.52	.52	.52
Cabbage, per bbl.	3.00	3.00	1.25
Cheese, w. m., spl., lb.	.31½	.32	.36½
Codfish, Gd.Bks., 100 lbs.	13.00	13.00	11.00
Coffee, No. 7 Rio., lb.	†.15	†.15	.17¼
" Santos, No. 4, lb.	†.24½	†.24¾	.22
Eggs, nearby, fancy, doz.	.80	.91	.82
" Western, 1sts, doz.	.67	.80	.62
Flour, patents, 196 lbs.	14.00	14.00	†..
Onions, bag	3.00	3.00	1.50
Peas, Scotch, 100 lbs.	6.25	6.50	9.25
Potatoes, bbl.	5.50	5.50	5.15
Rice, fancy head, lb.	.14	.14	.10¼
Sugar, fine gr., 100 lbs.	9.00	9.00	9.00
Tea, Formosa, fair, lb.	.24	.24	.30
" Japan, best, lb.	.50	.50	.45
Bacon, 140s down, lb.	.20½	.21	.24¾
Beef, live, 100 lbs.	8.75	8.35	9.50
Hams, big., in tcs., lb.	.25	.25	.34
Hogs, live, 100 lbs.	13.40	13.85	17.35
Lard, Mid. West, 100 lbs.	24.05	22.50	24.35
Pork, mess, bbl.	45.00	45.00	49.00
Sheep, live, 100 lbs.	12.00	11.50	8.50
Barley, malting, bu.	1.70	1.72	1.42
Corn, No. 3 yellow, bu.	1.61¾	1.71	1.66¾
Hay, prime Tim., 100 lbs.	1.65	1.70	1.65
Oats, No. 3 white, bu.	.96¼	.95	.77
Rye, No. 2, bu.	1.98¾	1.96¼	1.70
Wheat, No. 2 red, bu.	*2.36½	*2.36½	*2.36½
Aluminium, pig, lb.	.33	.33	.33
Copper, electro, lb.	.18¾	.18¾	.26
Iron, pig, No. 2X, ton	41.10	42.10	39.15
Lead, lb.	.07½	.07	.05¾
Spelter, lb.	.09	.08.9	.08¼
Steel billets, Bess., ton	48.00	45.00	43.50
Tin, lb.	.56½	.54	.71
Brown sheetings, yd.	.29	.29	.19
Cloths, prime, 64x60 yd.	.20½	.19¼	.11½
Hides, pack., No. 1, lb.	.38	†.40	.29
Hides, cows, hvy., lb.	.38	†.40	.27
Leather, h'lock sole, lb.	.56	.56	..
Leather, un. bks.,t.r., lb.	.88	.88	.73
Rubber, up-riv., fine, lb.	.47	.47½	.62
Silk, China, st.fil. 1st lb.	13.80	13.85	7.50
Silk, Japan, fil. No. 1, Sinshu, lb.	12.75	13.30	..

*Government maximums. †Nominal.

So marked was the downward trend of food stuffs prices this week that nearly three times as many declines as advances were contained in that part of the list. Were it not for the upturns that took place in the major provisions at Chicago, where increases were registered by live beef, live sheep, Middle Western lard and short ribs, the advances would have made a still poorer showing. Mess pork did not change there, and live hogs went down. In this market hams were steady at recent prices, and the same was true of the leading grades of flour, but there was a further break in the price of bacon.

While all the changes in the dairy products this week were declines—a thing that has not happened before in many months—the sharp drops that marked egg prices was easily the feature. Compared with last week's, the current week's prices on nearby fancy and the best Western stock were, respectively, 11 and 13 cents a dozen lower. Compared with the corresponding 1918 price, the nearby fancy eggs are 2 cents a dozen lower. The best Westerns, on the other hand, are still 5 cents a dozen higher than this time a year ago. The best creamery butter dropped 3 cents a pound for the week, but the under grades did not change. In the leading varieties of cheese slight declines were recorded.

A decline in choice evaporated apples supplied the only change in the listed fresh and dried fruits. Vegetables changes were also few, consisting of declines in Scotch peas and choice marrow beans and another advance in choice red kidney beans. The last-named variety is now $2 a hundred pounds higher than at this time in 1918.

Nominally, Santos No. 4 coffee showed another slight decline, but No. 7 Santos did not change. None of the teas were revised and sugar prices in the list were unchanged despite the various factors that are bearing on the situation. Nutmegs again contributed the only advance seen in the spice list, with the declines shown by black and white peppers, mace and cloves. Oats and rye were the only items in the grains list to advance, as prices on corn, malting barley, and prime timothy hay all went down.

Changes in the combined list for drugs, chemicals, dyestuffs, and oils consisted of nine advances and five declines. The features were a drop in foreign camphor and a break of $1 an ounce in cocaine hydrochloride. The leather list was again bare of declines, but it also showed no advance. In the hides there was seen the first advance in several weeks, it being in branded cow stock. Against this advance, however, were declines in six of the other nine grades in the list, including calfskins. Metals changes were fewer than in any other week since the early part of the strike. Only one grade of pig iron was quoted higher, as were refined iron bars at Pittsburgh. In the minor metals advances were shown by spelter, lead, and tin. The whole metals list was bare of declines.

Paints took an upward turn, the advances including American litharge, American red lead and white lead in oil. The quiet trading in the burlap market during the week brought about still lower prices, but the reverse was true of the cotton goods. In certain gray goods, for instance, new high record levels were reached. Miscellaneous revisions for the week consisted of advances in turpentine and tallow and a further decline in Brazilian crude rubber.

DOLLAR AT PAR IN LARCENY.

Judge McMahon Says Purchasing Value Does Not Affect Crime Charge

The decreased purchasing value of the dollar was offered as a plea to change a charge of grand larceny to petty larceny before County Judge McMahon in Brooklyn yesterday. Joseph C. H. Flynn, attorney for Mrs. Mary Jansk of 183 Avenue A, Manhattan, asked the court to change the complaint in the alleged theft of merchandise worth $59, since, he said, $59 was worth only about $29 now.

"Your argument rings true," Judge McMahon said, "but unfortunately the Treasury Department has not taken cognizance of the change in values. In the matter of crime I shall have to look upon a dollar as the same old dollar." Mrs. Jansk entered a plea of not guilty.

Red Ball Up in the Bronx.

Van Cortlandt and Crotona parks were thrown open to skaters yesterday and, if the cold weather continues, the two skating lakes in Bronx Park will be opened today. With room for 10,000 skaters at Van Cortlandt, and 2,000 at Crotona, there was plenty of space for those who went there yesterday. The lakes in Central Park and the Brooklyn parks were not safe yet, it was said at the Park Commissioner's office.

The Civil Service.

City.

Applications will be received until 4 P. M. on Jan. 14 for social investigator, male; for the same, with knowledge of Yiddish and Russian, and for the same with knowledge of Italian. Candidates must be at least 21 years of age. The subjects and weights of the examination will be: General paper, 4; oral, 2; experience, 3; citizenship, 1. A qualifying physical examination will be given. The rate of compensation is from $1,200 to $1,480 a year. There will be immediate vacancies in the Public Charities Department for at least two investigators who are able to speak Italian.

United States.

The commission announces for Jan. 20 an examination for assistant airplane inspector. A vacancy in the office of the Superintending Constructor of Aircraft, U. S. Navy, Akron, Ohio, at $7.20 a day, will be filled from this examination. For the existing vacancy male eligibles are desired.

Competitors will not be required to report for examination at any place, but will be rated on: Physical ability, 10; training and experience, 90. Applicants must have reached their twentieth birthday on the date of the examination.

Education Notes.

The Principal of P. S. 69, Manhattan, intermediate, has been granted permission to organize, in addition to the general course, a commercial course, with rapid advancement classes, for boys and girls, beginning Feb. 2.

There will be assigned for 1920 a person from the eligible list of Principal of Playgrounds to the office of the Director of Community Centres, Vocational Schools and Playgrounds, to assist in supervision and investigation in connection with the extended use of schools between the hours of 9 A. M. and 6 P. M. daily, at $4 a day.

Dr. Albert K. Aldinger has been certified in the salary schedule for Director of Physical Training at $4,000 a year.

Herman H. Wright and Lawrence A. Wilkins have been appointed respectively to the positions of Director of High School Organization and Director of Modern Languages.

There are forty-seven applicants thus far for the position of District Superintendent for the Bronx. Among them are Miss Isabel A. Ennis, Magnus Gross, Miss Clara C. Calkins, Principal of P. S. 6, Brooklyn; Olive M. Jones, President of the Principals' Association; Margaret Knox, Principal of P. S. 15, Manhattan; Edward Mandel, Principal of P. S. 188, Manhattan; William P. McCarthy, Principal of P. S. 52, Bronx, and Angelo Patri, Principal of P. S. 45, Bronx.

Public School teachers will complete plans during the holidays for a legislative campaign to get at once, instead of on Jan. 1, 1922, the full pay increase granted them in the new education law.

Estates Appraised.

FIEUX, ADHEMAR. (Nov. 11, 1916.) Gross estate, $189,854, all personal property. The assets were divided into cash, $15,902; insurance, $50,000; Runkel Bros., Inc., 6 per cent. income bonds, $17,000; Castle Realty Co., Inc., 6 per cent. income bonds and 778 shares Runkel Bros., Inc., stock, $77,800. The beneficiaries are Maurice Fieux, Sigmund L. Fieux, and Ernest D. Fieux, sons, of 808 West End Avenue.

LYLE, ALEXANDER. (May 23, 1919.) Gross estate, $26,079. Insurance amounted to $9,715. The beneficiary is Sarah M. Lyle, widow, of 1,043 Madison Avenue.

ROSENTHAL, MAX. (March 16, 1919.) Gross estate, $226,784. The assets were divided into cash, $9,097; wearing apparel, $4,127; stocks and bonds, $215,066. Bequests of $1,000 each were made to the German Hospital, Mt. Sinai Hospital, the Hebrew Orphan Asylum, the Home for Aged and Infirm Hebrews, and American Red Cross. The widow, Clara K. Rosenthal, of the Hotel Savoy, is beneficiary.

SIEGMAN, MARGUERITE PERIER (Jan. 17, 1919.) Gross estate, $103,276, all personal. The assets consist of a mortgage on 25 East 114th Street, $22,648, and railroad and French securities valued at $80,633. The beneficiary is Alfred P. Siegman, husband.

TYNBERG, MORRIS A. (Jan. 14, 1917.) Gross estate, $40,308. The estate consisted of real estate, $18,143; cash and securities, $22,155. The beneficiaries are Sieg T. Tynberg, a son, of 58 Maiden Lane, and Martha A. Kohn, a daughter, of Madison Avenue and Sixty-third Street.

BUSINESS RECORDS

In Town.

VERSAILLES COSTUME COMPANY of 34 West Thirty-third Street—A petition in bankruptcy has been filed against this company by the following creditors: John M. O'Connor & Co., Inc., $92; Primrose Fashion Producers, Inc., $97; Senner, Lefjoy, Inc., $237, and Paul Prisoment, $110. An assignment was made on Dec. 18.

THE LEADER RESTAURANT, INC., at 465 Columbus Avenue and 20 West Thirty-first Street, has assigned to Herman Mendes.

ISAAC SCOLNIK, baker, at 59 East Ninety-eighth Street, has filed schedules in bankruptcy, with liabilities of $6,920 and assets of $955, consisting of stock, &c., $900, and a horse, $55. Among the creditors are W. Erde & Son, $1,402; William F. Harding, $860; M. Oberman, $790, and Coulter, Bogert & Coulter, $745.

F. WILLIAM STOCKER, INC., dealer in machinery at 50 Broad Street—Judge Mayer has appointed David R. Siegel receiver in $1,500 bond.

Weekly Failure Sheet.

Bradstreet's reports 77 failures in the United States for the week, against 125 for the previous week and 100, 187, 260, and 310 for the corresponding weeks 1918 to 1915. The New England States had 5, Middle 20, Western 18, Northwestern 3, Southern 19, and Far Western 12. Canada had 4, against 20 for the previous week. In the United States about 80.5 per cent. of the total number of concerns failing had $5,000 or less and 12.9 per cent. had from $5,000 to $20,000 capital.

Out of Town.

Special to The New York Times.

UTICA, N. Y., Dec. 26.—The Wonder Manufacturing Company, manufacturer of gas engines at Syracuse, filed a petition in bankruptcy here today, with liabilities of $37,908 and no assets.

JUDGMENTS.

The following judgments were filed yesterday, the first name being that of the debtor:

In New York County.

Amounts of $100 and over.

Bobe, Edith W.—W. Dutka et al....$1,872.77
Benham, Frank—J. Fyfe....167.71
Buyers Export Agency—Billboard Pub. Co....163.65
Chandler, Myron H.—M. H. Moss....115.07
Campbell, John A.—E. M. Knapp....159.07
Cohen, George and Sarah—D. V. Picker....1,139.96
Ciralli, Anita, and Antonio Ciralli—M. Hein....126.91
Daub, Frederick, (Rialto Motor Van & Express Co.)—M. Levine....406.45
Dale-Morton Co. and George A. Melbourne—B. Kay....563.20
Donohue, Thomas J.—Cudahy Packing Co....774.15
Evans, Paul E.—May Garage Co....206.18
Eastern Parkway Co.—Metropolitan Trust Co. of the City of N. Y....27,665.24
Fleischmann, Julia—Preferred Accident Ins. Co. of N. Y., costs....113.70
Finardi, Etelli—Jacob Fradus Cont. Co., costs....113.27
Fishman, Benny, and Fidelity & Deposit Co. of Maryland—People, &c....2,500.00
Gorman, Mary J.—City of N. Y., costs.115.00
Goodman, Morris—M. Chalef....104.64
Green, William (Economical Grocery Co.)—R. C. Williams & Co....173.20
Herrman, Abraham—M. Lenkowsky....215.72
Hoffman, George—W. P. Young et al..207.46
Hartig, Clarence E.—J. E. Adams....606.30
Hamilton, S. Marland—E. D. Warner..357.21
Hirn, Charles—People, &c....1,000.00
Hesslein, Edgar J., Eugene D. Beyer, and John Stout (Neussm, Hesslein & Co.)—City of N. Y., costs....149.10
Hogg, Alfred W. D.—Gimbel Bros., New York....244.28
Hentschel, Egon V.—Phelps & Phelps, Inc....887.63
John Kollin Co.—H. Ray Paige & Co...384.46
Jourdain, Jennie—G. Hacker, costs....110.59
John O. Devlin Cont. Co.—J. Mierovsky.230.70
Kleinman, Meyer—Nagle Packing Co...301.90
Kreitzer, Louis—Bankers' Commercial Security Co....920.70
Michael, Peter—H. Benowitz....100.28
Morris, Myrtle, and Harry Katz—People, &c....500.00
Newat Realty Co.—S. B. Rogers....275.72
Riccobono, Erasimo—Pitterino & Peluso.232.14
Rollings, Walter T.—H. Frank....419.41
Rosenwasser, Philip T.—Freedom Bros. Corp....281.70
Subira, Marie—T. J. Simpson, Inc....146.55
Sheridan, Genevieve—S. S. Rand....158.17
Seckendorff, Julia—T. K. Kelly et al..162.99
Senner, Simon (Senner Co.)—Bell Garment Co....129.38
Schwartz, Isaac—K. Markel....170.41
Schore, Kolman—United Cigar Stores Co. of America....106.44
Van Dyke, Raymond B.—C. E. Lanton.118.03
Weiss, Blanche, and Harry Katz—People, &c....500.00
Worth, Harold P.—Texas Co....186.48
W. S. Fitz Randolph, Inc.—J. S. Phillips....691.10
Wright, Wm. V. B.—Alexander Hamilton Institute....125.70
Yokel, Alex.—H. Pick....118.05
Zipkin, Boris, and Samuel H. Posner (Public Bakery)—L. Benjamin....216.98

In Bronx County.

Collins, Ellen—Lavery Granite Co....$542.22
Gruen, Fanny—H. B. Ward, admr....5,634.71
Graper, Henry—G. W. Vause....562.01
Holmes, William H.—N. Y. Telephone Co.44.95
MacMichael, Walter—L. Riley....37.72
Newat Realty Co.—S. B. Rogers....275.72
Niehaus, Heinrich—G. Ringler & Co...2,607.65
Schultheis, Elizabeth—Franklin Savings Bank in the City of N. Y....2,304.26
Tulka, John and Mary—A. Ruzicka....95.73

SATISFIED JUDGMENTS.

The first name is that of the debtor, the second that of the creditor, and the date that when the judgment was filed.

In New York County.

Friedlander, Lena—H. Harjes, Aug. 20, 1919....$923.89
Malone, Thomas L.—Commonwealth Hotel Const. Co., May 28, 1919....122.50
Kaufman, Wm. A.—T. Allison, July 8, 1914....110.00
Sondheimer, Gus L.—Gould Embroidery Works, Oct. 5, 1917....1,427.49
Spatz, Benjamin—W. Goldstein, Nov. 28, 1919....1,095.88
Sekoson, Milton—S. Schwartz, Aug. 27, 1913....186.91
Slipe, Frank—H. K. Heiss, March 13, 1919....162.66
Lambrosa, Alfonso—W. Hampel, June 9, 1913 (canceled)....798.39
Same—Same, Aug. 15, 1913 (canceled)..523.90
Labate, J. Vincent—W. Hampel, Aug. 15, 1913 (canceled)....523.90
Universal Transp. Co.—Marconi Wireless Telegraph Co. of America, Dec. 13, 1919 (vacated)....2,404.23
Rubin, Nathan, and Louis Fisher—M. Meisis et al., Oct. 30, 1917 (vacated)..566.65
Bedelirde, Thomas—People (vacated)...300.00
Erie R. R. Co.—C. A. Sieberl, April 9, 1915 (reversed)....2,977.56
Singer, Maurice—Capeharts Maiknown Methods, Inc., Nov. 12, 1918....3,236.57
Same—State Bank, Oct. 4, 1916....165.70
Same—R. H. Ingersoll et al., Nov. 1, 1915....302.47
Same—German Journal Corp., March 18, 1919....833.20
Same—M. S. Duhan et al., Nov. 22, 1915.773.56
Same—Title Guarantee and Trust Co., Dec. 10, 1918....618.20
Same—J. Heiss, Sept. 23, 1915....470.61
Jardin Co., Inc.—M. E. Hickey Co., Inc., Dec. 9, 1919....190.90
Hargraves, Harry K., and Maurice Singer—B. R. Tovin, Nov. 30, 1917....871.29

Army Orders and Assignments.

Special to The New York Times.

WASHINGTON, Dec. 26.—The War Department published the following army orders today:

Medical Corps.

Turner, Maj. K. B., to Hosp. No. 21, at Denver.
Topping, Maj. F. P., to South. Dept.
Galland, Capt. W. H., to further observation and treatment at Gen. Hosp. No. 28, at Ft. Sheridan.
Lasater, Capt. W. S.; Sullivan, 1st Lt. B.; McCrum, 1st Lt. S. S., and Douglas, 1st Lt. W. C., hon. discharged.

Infantry.

Bennett, Col. W. C., to Gen. Hosp. No. 28, at Ft. Sheridan for treatment.
Leavitt, Lt. Col. R. S., detailed as Prof. of Mil. Science at Mt. St. Mary's College, Emmitsburg, Md.
Mann, Capt. J.; McVey, Capt. C. O.; Bland, 1st Lt. A. V.; Jordan, 1st Lt. D. J.; Smith, 1st Lt. B.; Dusenbury, 1st Lt. R. F., and Cooke, 1st Lt. M. P., hon. discharged.

Field Artillery.

Morey, Lt. Col. L. S., orders to Atlanta, Ga., revoked.
Arnold, 1st Lt. P. M., will report to Adjt. Gen.
McIntyre, 1st Lt. A. C., hon. discharged.
Corkill, 1st Lt. W. E., assigned to 82d F. A., at Ft. Bliss.

Engineers.

Coiner, Col. R. T., relieved from present duties as Eng. of East. Dept.
Gotwals, Lt. Col. J. C., to New York City as Dept. Eng.
Root, Capt. W. F. S., and Quinlan, 1st Lt. P. F., Jr., hon. discharged.
Drew, 1st Lt. J. L., will report to Chief of Engrs.

Air Service.

Brown, 1st Lt. E. D.; Rohrer, 1st Lt. S. J., and Oatman, 1st Lt. H. C., hon. discharged.

Miscellaneous.

Lockwood, Col. J. A., U. S. A., ret., relieved from active duty.
Vanway, Col. C. W., Cav., detailed with Air Serv. at Portland, Ore.
Kings, Capt. J., Motor Transf. Corps., to Wash.
Barlow, Capt. M. T., Philippine Scouts, ret., to Camp Holabird.
Gunn, Capt. J. C., Philippine Scouts, ret., to San Fran.
Dawson, Capt. W. E., U. S. A., ret., relieved from active duty.
Felker, Capt. L., U. S. A., ret., to Ft. Logan.
Francis, Capt. S. H., Q. M. C., to Chicago, Ill.
Bratton, Capt. D., Dent. Corps, to Camp Taylor.
Johnson, Maj. H. S., Ord.; Pattison, Maj. F. A., Ord.; Aldrich, Capt. A. H., U. S. A.; Davis, 1st Lt. H. A., Army Serv. Corps, and Degnan, 1st Lt. G. A., Motor Transf. Corps, hon. discharged.

Resignation.

Brand, Capt. H., Jr., Engs.

Leaves.

Clark, Col. C. C., Inf., extension 1 month.
Tucker, Maj. P. S., M. C., extension 16 days.
Davis, Capt. C. A., F. A., extension 15 days.
Lykes, Capt. F. W., F. A., 1 month.
Lynd, Capt. R. F., Inf., 30 days.
Bryan, 1st Lt. W. S., Inf., 15 days.
Miskovsky, 1st Lt. R. J., extension 10 days.

Naval Orders.

Special to The New York Times.

WASHINGTON, Dec. 26.—The Bureau of Navigation published the following orders today:

Welch, Cmdr. L. F., to the New Mexico.
Pollard, Lt. Cmdr. J. B., to the Mayflower.
Allen, Lt. J. K., to the Fairfax.
Babbitt, Lt. L. L., to the Atlantic fleet.
Orseff, Lt. W. L., to the Beaver.
Graham, Lt. W. J., to Mare Island Navy Yard.
Jenkins, Lt. S. P., to the Tennessee when commissioned.
Lovelace, Lt. C., to the S-33 when commissioned.
Middleton, Lt. B. P., to the Black Hawk.
Stanley, Lt. H. T., to Naval Air Station at Hampton Roads.

Fire Department News.

To conform to the budget appropriation for the year 1920, the salaries of the following positions in the uniformed force are hereby designated as follows, to take effect at 8 A. M., Jan. 1, 1920, and are promulgated for the information of the force: Code 1654—Supervision, fire extinguishment, Deputy Chief in charge Brooklyn and Queens, John O'Hara $7,000, Deputy Chief Joseph B. Martin $6,000, Deputy Chief, fourteen each at $5,000, Battalion Chief, forty-seven, each at $3,990 per annum. Code 1655—Operation, Captain—302 each at $3,200, Lieutenant—458 each at $2,700, Engineer of Steamer—490 each at $2,100, Fireman—1st grade, $1,000; 2d grade, $1,650; 3d grade, $1,450; 4th grade, $1,450; ununiformed $1,450; pilot, $2,280; marine engineer (uniformed) $1,980, marine engineer (civilian) $1,980. Code 1657—Medical and surgical, chief medical officer $4,700, medical officers $3,750, chaplains $1,500. Code 1669—Fire extinguishment, fire boats, stokers (marine) per day $5. Payroll slips are forwarded this date to Deputy Chiefs and Company Commanders for verification as to the spelling of the names. Slips shall be returned to this office on Tuesday, Dec. 30, 1919.

Special leaves of absence are hereby granted to the following members of the Department: Fireman 1st grade William F. Schneider, H. & L. Co. 22, for 48 hours, from 8 A. M., Dec. 29, 1919; fireman 1st grade Martin Hannon, H. & L. Co. 77, for 12 hours, from 8 A. M., Dec. 27, 1919; fireman 1st grade William P. Breason, Engine Co. 292, for 12 hours, from 8 P. M., Dec. 27, 1919; fireman 4th grade Michael Woods, H. & L. 3, for 24 hours, from 9 A. M., Dec. 29, 1919.

BUSINESS OPPORTUNITIES.

A Newark manufacturing company controlling and manufacturing in quantity a high-grade automobile accessory in universal demand offers an unusual opportunity to properly organized, well-financed selling agencies; exclusive territory in the United States. Y 420 Times Annex.

On account of health, wonderful opportunity to purchase controlling interest in a flourishing evening daily paper, established over fifty years, in city of 100,000; 1920 paper contracted for. X 87 Times Annex.

CAPITAL WANTED.

Capital wanted for expansion of company now manufacturing and marketing a practical device of growing demand and unlimited possibilities; here is an opportunity to get in on the ground floor of a business that will grow to great magnitude rapidly and pay dividends from the start; this is a clean, high-grade proposition that merits your immediate investigation and consideration; we might consider the services of the right man with his investment; $50,000 capital required. Brokers need not apply. Y 465 Times Annex.

Exporters, established five years, will give profit-sharing interest for financial assistance to fill orders on hand for reliable Latin-American merchants; we have fair cash balance and credit in local market, but business has outgrown our financial capacity. V 546 Times Downtown.

Capital Wanted—Extraordinary opportunity to invest in big profit-paying business; large amount of orders on hand; commercial photography. P 91 Times.

$5,000 to $10,000 wanted for expanding established cartoon and illustrating motion production business; principals only. K 36 Times.

Wanted—Good paying business proposition; must bear thorough investigation. T 36 Times.

Will invest $2,000 in any legitimate business if you have similar amount. J 84 Times.

BUSINESS CONNECTIONS WANTED.

SOUTH AMERICA.

Traveling representative, alert and experienced, now preparing for trip throughout Brazil, Argentine, Chile, Peru, &c., would handle additional lines on commission basis, especially textiles, woolens, silks, cotton goods, novelties, electric and auto supplies, hardware, leather goods, oils, and drugs; offers from manufacturers or big dealers only considered; advertiser can furnish best commercial and banking references, also records of past sales. Address Leon, 536 West 111th St., Apartment 33, New York.

Wanted—Good live brokerage firm to underwrite treasury stock of going oil company operating in Texas and Oklahoma, with large and substantial assets, mercantile and bank rating. Geo. H. Widner, 611½ 10th St., Wichita Falls, Texas.

JAPAN, MANILA, CHINA, INDIA, AUSTRALIA—Responsible firm sending representative, with two years' experience in these parts, ready to entertain further propositions. P 4 Times.

We have the organization to handle specialty or staple line; desire exclusive territory. Capital Products Company, 907 Park Bldg., Cleveland, Ohio.

Wonderful opportunity for a man who can solicit fruit and produce business for steamships. V 518 Times Downtown.

FOR SALE.

Automobile blacksmithing, welding repair shop; good equipment; long-established business; will bear fullest investigation. Inquire for full particulars Tailor Shop, 911 6th Av.

Complete Shirt Waist plant for sale in Westchester County, first-class machines including all specials; desirable light loft; rent $1,200. E 87 Times.

For Sale—Established tool manufacturing shop, new equipment, good light loft, nine hours of power; rent $106 monthly. Phone Worth 1828.

Owner retiring; two stores on Broadway; purchase money made first year. L 346 Times.

Fur dyeing establishment for sale. Apply 590 West 40th St., top floor.

THE WEATHER.

WASHINGTON, Dec. 26.—The pressure is low in the north, there being three distinct centres of depression—one over Newfoundland, another near the southern end of Hudson Bay, and the third over Alberta.

This pressure is general throughout the southern and western parts of the United States. This pressure distribution has resulted in mild temperatures for this time of the year generally over the United States, temperatures being decidedly above normal over the Northwestern States and Southern California. Very little precipitation is reported from any part of the United States, although there have been light local snows in the region of the Great Lakes and rains on the coast of Washington.

The outlook is for generally fair weather, with moderate temperature, Saturday and Sunday over practically all districts east of the Mississippi River.

Winds off Atlantic Coast—North of Sandy Hook, fresh and strong southwest and west winds, cloudy weather; Sandy Hook to Hatteras, fresh southwest and west winds, partly cloudy weather; Hatteras to Florida Straits, East Gulf Coast, gentle to moderate variable winds and fair weather; West Gulf Coast, moderate north and northwest winds and fair weather.

FORECAST TODAY AND SUNDAY.

Southern New England, Eastern New York—Partly cloudy Saturday; Sunday fair, moderate temperature.

Eastern Pennsylvania, New Jersey—Fair weather and moderate temperature Saturday and probably Sunday.

Northern New England—Cloudy Saturday; warmer interior Maine; Sunday cloudy.

Western New York—Partly cloudy Saturday and Sunday, not much change in temperature.

Western Pennsylvania—Fair Saturday and probably Sunday, moderate temperature.

The temperature record for the twenty-four hours ended at 11 P. M., taken from the thermometer at the local office of the United States Weather Bureau, is as follows:

	1919.	1918.		1919.	1918.
3 A. M.	18	36	4 P. M.	32	35
6 A. M.	17	35	6 P. M.	33	33
9 A. M.	25	34	9 P. M.	32	30
12 M.	26	34	11 P. M.	32	29

This thermometer is 414 feet above the street level. The average temperature yesterday was 24; for the corresponding date last year it was 33; average on the corresponding date for the last thirty-three years, 32.

The temperature at 8 A. M. yesterday was 19; at 8 P. M. it was 32. Maximum temperature, 37 degrees at 6 P. M.; minimum, 16 degrees at 5 A. M. Humidity, 74 per cent. at 8 A. M.; 61 per cent. at 8 P. M.

The barometer at 8 A. M. yesterday registered 30.84 inches; at 8 P. M. it stood at 29.81 inches.

Fire Record.

P. M. — Loss.
11:40—1,047 So. Blvd.; not given....Not given
A. M.
12:30—Greenwich & Houston St., news stand; not given....Not given
4:00—Exterior St. & Ferncliff Pl.; Central Structure Steel Co....Not given
4:25—2,001 Amsterdam Av.; Leon's Bootblack Parlor....Not given
6:00—425 E. 69 St.; M. Maher....Not given
6:20—120 Franklin St.; Bear Mills Mfg. Co....Unknown
9:30—86 Cannon St.; Abraham Nudel..Slight
10:40—653 Lenox Av.; not given....Not given
10:50—366 W. 117 St.; J. O'Donnell....Slight
11:20—2,340 7 Av.; not given....Not given
P. M.
1:35—508 2 Av.; Wm. Stein....Slight
2:30—110 W. 40 St.; E. Browning....Slight
3:10—In front of 28 Ridge St.; Thos. Dolan (taxicab)....Slight
4:15—322 2 Av.; not given....Slight
4:35—Union Sq. & 14 St.; subway....Slight
4:35—37 Monroe St.; Samuel Skedki....Slight
5:00—201 E. 14 St.; F. Ferdhelwin....Slight
5:30—Gun Hill Rd. & East Chester Rd. (auto); not given....Slight
5:40—133 Mulberry St.; H. Weinkraz..Slight
6:10—38 E. 8 St.; H. Kanow....Not given
6:20—135 Wooster St.; Gunter Silk Co.Slight
6:50—499 Broome St.; Square Leather Goods Co....Slight
8:55—109 W. 64 St. (auto); Niels Hanson....Slight
9:50—342 E. Fordham Rd.; J. Leiberwitz....Slight
11:00—811 Clinton Av.; John Tyska....Slight

Portrait of General Tasker H. Bliss, military member of the American Mission to the Peace Conference, in the Rotogravure Picture Section of The New York Times tomorrow.—Advt.

PUBLIC NOTICES.

NOTICE IS HEREBY GIVEN THAT Julius Leiterman and Charles H. Duling, doing business as Leiterman & Duling, manufacturers of cloaks, at 40-46 West 25th St., New York City, have this day mutually agreed to dissolve partnership. Julius Leiterman will continue the business at the above address, and assumes all outstanding liabilities and takes over all assets of above partnership. CHAS. H. DULING. JULIUS LEITERMAN.

HARVEY THE HATTER OF 1,675 2D AV. sold his hat store to Max H. Gross. All creditors or persons having any claim against Isaac W. Horowitz communicate with me within 5 days at the above address.

THE FIRM OF GOLDBERG & ZIMMERMAN of 37 West 20th has been dissolved by mutual consent. Business is now being conducted by Isaac Zimmerman at the same place under the name of I. Zimmerman Co.

MARG: COME HOME; EVERTHING FORGIVEN; mother very ill. Communicate with us or Nellie Bly. F. and B.

BUYERS' WANTS.

Ten cents per word each insertion.

ARTHUR JOEL'S GOODS Wanted—Style 9779, shade 2626, style 600, all colors. Manufacturer, Vanderbilt 4634-1389.

BARONET SATINS Wanted—36 inch and 40 inch, all colors. Republic Textile, 22 W. 32d.

BOLIVIAS Wanted—Stevens 6116, all colors. Manufacturer, Vanderbilt 4634-1389.

BROADCLOTH Wanted—7022 Stevens and 2821 overplaid coatings. Gramercy 5238.

CHECK VELOUR Wanted—Stevens's 2828, D. & M. 34; can use quantity. Haft, Watkins 6134.

CREPES Wanted—Three thread; must be cheap. Essanay, 348 4th Av.

DRESSES Wanted—One of the largest New York jobbers looking at new Spring models, ready to place orders georgettes, satins, taffetas, crepe meteors, and printed georgettes, ranging from $16.50 to $45; only contractors that produce snappy merchandise call between 3-5 P. M. 14 East 27th, 6th floor.

DRESSES Wanted—Large jobber is now placing stock orders on both popular and high-grade georgette, taffeta, serge, tricotine, meteor, crepe de chine, party and novelty fabrics dresses; submit samples 9 to 12:30 daily. 5th floor, 28 West 33d St.

DRESSES Wanted—We will buy for cash jobs, any quantity satin, serges, tricotines, velveteens or party dresses; submit samples daily 9 to 5:30. 5th floor, 28 West 33d St.

DRESSES Wanted—Contractors with samples on georgettes, taffetas and charmeuse; call all week. 79 5th Av., Room 1611.

JAP SILKS Wanted—Natural, all weights. Valk, 11 East 17th St.

JAP SILKS Wanted—6 and 7 mumie. Call Gramercy 6480, Ext. 5.

PAULETTES Wanted—All silk, 36 wide. Call Gramercy 6480, Ext. 5.

PECO PLUSH Wanted—Spot cash. Chelsea 9513. I. Funt.

PENCIL STRIPES SERGES Wanted—Can use quantity. Haft, 104 West 27th St. Farragut 6134.

PIECE GOODS Truck Wanted—Used. Schweitzer & Blauman, 334 5th Av. Telephone 3670 Pennsylvania.

PLUSHES Wanted—We are open to buy silk plushes, any reliable make, for cash; no lot too small, none too large. Call Watkins 3264.

POLO CLOTH Wanted—Buckley & Cohen's, in tan only. Bramson Bros., 48 West 25th St. Watkins 6264.

POLO CLOTH Wanted—Any make; Lawrence 923 preferred; all shades. Chelsea 6987.

POLO CLOTH Wanted—Buckley & Cohn 711, shades 97, 125. Chelsea 4814.

SATEENS Wanted—36-inch black, submit price and samples. Denver Maid Garment Co., Barnett Bldg., Denver, Col.

SATIN Wanted—Duplain 2322, for cash. Mad. Sq. 634.

SERGES Wanted—Large quantity 7301 and 94, navies only; cash. Franklin 1774.

SERGES Wanted—Amoskeag 7301, navy only; quantity. Chelsea 9917.

SILKS Wanted—Open to buy Cheney Bros. Florentine silk. Fierman-Kolmer Co., 302 5th Av.

SILVERTONES Wanted—Stevens's 4315, 4318, 3032, or similar; can use quantities. Haft, Watkins 6134.

SKIRTS Wanted—Jobber looking at Spring silk and wash skirts of better grade; contractors must furnish own material; call with samples. Room 704, 116 West 32d.

TAFFETAS Wanted—Brown, navy, black, and taupe; open for large quantity, for immediate delivery, spot cash, if price is right; bring samples. Wiesen & Goldstein, 1,107 Broadway, corner 24th St., 10th floor.

TWEED Wanted—Open for large quantity herringbone. Leo F. Sturm, 8 West 30th.

VOILE, Organdie Wanted—White and colors, below market. Gramercy 146.

WOOL VELOURS AND KERSEY Wanted—Can use large quantities wool mixed or all wool velours and kerseys; colors, navy, brown, taupe, black; will pay cash. Write or phone Wolf Manufacturing Co., 875 Broadway. Stuyvesant 6964.

Nearlinen
British Manufacture
THE PERFECT LINEN SUBSTITUTE
SHIPLEY-HOLLINS CO. New York.

ARRIVAL OF BUYERS.

Arriving Buyers may register in this column by telephoning Bryant 1000.

ATLANTA, Ga.—L. H. Cox Co.; C. E. Johnson, general merchandise; B'way Central.

BALTIMORE—P. Cohen & Sons; L. M. Cohen, dresses; Grand.

BALTIMORE—Co-Operative Supply Co.; L. Fehr, general dry goods; Alcazar.

BALTIMORE—Abraham Bros.; H. Abraham, men's clothing, furnishing goods; Herald Square.

BALTIMORE—Lauer's Department Store; O. Fisher, men's furn. goods, gloves, knit underwear, notions, embroideries, boys' clothing; Pennsylvania.

BOSTON—Central Skirt Mfg. Co.; J. Feldman, mfr's skirts, silk waists; Latham.

BOSTON—R. H. Stearns & Co.; W. I. Wood, jewelry, leather, fancy goods; 200 5th Av.

BOSTON—Jordan-Marsh Co.; F. A. Fuller, furs; Howard, millinery; R. Milton, boys', men's departments; 432 4th Av.

CHATTANOOGA—Miller Bros. Co.; F. L. Miller, L. J. Storin, jobs coats, suits; 1,150 B'way.

CHICAGO—B. S. Brody & Son; A. Brody, mfr's clothing; Latham.

CHICAGO—The Fair; A. Proffitt, millinery, 225 4th Av.

CHICAGO—Regal Hat Co.; F. Schilansky, hats; Cumberland.

CHICAGO—People's Shirt Co.; Mr. Zimmerman, men's furn. goods; Pennsylvania.

CHICAGO—Chicago Mercantile Co.; C. A. Stonehill, millinery; H. E. Glatfelder, flowers, feathers; 621 B'way.

CHICAGO—J. V. Farwell & Co.; L. B. Lehman, fabrics, leather goods; 72 Leonard; Park Avenue.

CLEVELAND—Forest City Clothing Co.; L. J. Freedman, clothing; B'way Central.

COLUMBUS, Ohio—The Fashion; W. L. Payne, jobs, dresses; 277 5th Av.

DALLAS—A. Harris & Co.; R. Brown, men's furnishing goods; 141 Madison Av.

GREENSBURG, Pa.—J. Strouse, ready-to-wear; 1,270 B'way.

JACKSONVILLE, Fla.—Kohn-Furchgott Co.; H. Meyerheim, men's clothing, furn. goods; 141 Madison Av.; Wallick.

NEW ORLEANS, La.—Ferth-Rubin Millinery Co.; D. M. Ferth, millinery; Pennsylvania.

NORFOLK, Va.—Ullman & Manuel; J. Manuel, men's, boys' clothing; Room 1126, 200 5th Av.

OMAHA, Neb.—Burgess, Nash Co.; Miss Revell, ready-to-wear; 200 5th Av.

PHILADELPHIA—Lit Bros.; M. Feldman, jobs dresses; 1,261 B'way.

PHILADELPHIA—Gimbel Bros.; G. E. Dunn, art needlework; B'way and 32d.

PHILADELPHIA—M. Fried & Co.; M. Fried, children's Spring, sport coats; Room 909, 303 5th Av.

PHILADELPHIA—H. Martin & Co.; H. Martin, manufacturers silk waists, dresses, costumes; Imperial.

PHILADELPHIA—Star Clothing Co.; S. Levin, mfr's men's, youths' clothing, children's wash suits; Pennsylvania.

PORTLAND, Ore.—Lowengart & Co.; Miss Schaffer, millinery; 656 B'way.

PROVIDENCE, R. I.—Manufacturer's Outlet Co.; J. Samuels, men's clothing; 116 W. 32d.

ROANOKE, Va.—Davidson Tailoring Co.; J. Davidson, woolens, hats, furn. goods; York.

SAN FRANCISCO—Bauer Bros. & Co.; S. H. Moses, laces, embroideries; 43 Leonard.

SEATTLE, Wash.—Staadecker & Co.; V. Staadecker, millinery; 35 W. 39th.

TOLEDO—Thompson-Hudson Co.; Mrs. Quinn, infants', children's, girls', juniors' wear; 200 5th Av.

YOUNGSTOWN, Ohio—G. M. McKelvey Co.; H. M. Green, jobs women's, men's, children's hosiery, underwear, gloves, notions, leather, fancy goods, jewelry; 1,270 B'way.

OFFERINGS TO BUYERS.

Ten cents per word each insertion.

CHILDREN'S COATS—Closing out high-grade coats, sizes 2 to 16; silvertones, velours, broadcloths, etc.; many fur trimmed. Julius L. Goldstein, 153 W. 23d. Watkins 596.

COATS, COATS—1,500 snappy garments; slaughtering prices; fur trimmed, lined throughout; all wool velours and silvertones, $10.75, $18.75 values, at $12.75; $22.50 values at $13.75; many small jobs very, very cheap. Emanuel, 43 West 27th.

COATS—Spring coats, sport and long coats, also stouts, ready for out-of-town jobber. Newmann, 137 West 27th St.

COATS for immediate delivery; desirable plushes, also fur-trimmed cloth coats. Norwalk Bros., 105 Madison Av.

COATS AND COATEES—In cotton plush, 2,000; all styles to close out. Ulln Bros., 34 East 12th St.

CREPE DE CHINE—684 Eagles in all shades; also similar qualities. Madison Square 2614.

DRESSES—1,500, close out at a very reasonable price; serges, satins, velours, velvets, paulettes, etc. A. Thekales & Sons, 1,123 Broadway.

DRESSES—Satin and serges, to close out. Congress Waist & Dress Co., 32 West 20th.

DRESSES—Satin and serges to close out. Golde Dress Co., 43 West 27th.

FLANNELS—Nightgowns, petticoats, kimonas, housedresses; close out prices. Chelsea 5044.

GEORGETTES—20 navy, $2, 8% off cash. Sixth floor, 3 East 28th. Mad. Square 3320.

HAIR NETS—Sizes 10-38, 12-38, Chinese capnets A1 quality, all colors; spot delivery in bulk; quick action required; make offer of quantity wanted and price you will pay; closing out. E 83 Times.

HOSIERY—Will sacrifice 1,000 dozen women's fibre silk seconds and thirds. Phone Watkins 6181.

JAP SILKS—Natural 3½-5 momie; good values; colors in stock. Banner Fabrics, 27 West 24th. Chelsea 7669.

JAPS—200 pieces 4 M Kawa, 100 pieces 3¾ M Kaga; also all shades in 4 M. Madison Square 2614.

LINING—Paisley's printed and brocade. 137 West 27th, 1st floor.

MEN'S NECKWEAR—We offer over 2,000 dozen four in hands from $3.50 dozen to $12 per dozen. 621 Broadway, Room 317. Phone Spring 7664.

POLO CLOTH—1920, shade 2-5-7-8 H 22. Ehrlich Cloth Exchange, 1,161 Broadway.

POLO CLOTH—1920-2 Delphine. Phone Watkins 3290.

POLO and Camel's Hair—334 5th Av., Room 505.

SERGES, Tricotines, Velours, Polo, Plaids, Broadcloth, Silvertones, Cheviots—all up-to-the-minute styles. Evans Bros., 404 4th Av. Madison Square 292.

SILK ORNAMENTS, braidings, pom-poms, buttons, shoe canvasses and rheinskins in jobs, to close out. Lawrence Schiff & Co., 467 Broadway. Canal 9694.

SILK SHIRTS—Will close out everything on our shelves before New Years; look us over. Rainbow, 189 Greene St., near Bleecker.

TAFFETAS—Stehli's, navy, black, brown, and tan, below market. 3 W. 29th, Room 807.

TAFFETAS—Colors and black. Gramercy 2460. Cordwain Mills, 30 East 21st.

VELOURS—All colors, pastel colors, chiffon velvet. Phone Greeley 2354.

VESTS—500 men's natural sheepskin vests; good value; $4.50 each. Louis Friedman, 713 Broadway.

Allied Industries.

ADDRESSOGRAPH wanted, second hand; also stencils, in good condition, for Belknap machine. M. Kirschner & Sons, 16 East 33d. Phone Murray Hill 5562.

ARMY AND NAVY STORES ATTENTION!—We have for immediate delivery all new army and navy merchandise. O. D. shirts, blankets, socks, rubber boots, shoes, navy pea jackets, middy blouses, trousers. Wholesale. Merchants Clearing House of America, 537 Broadway, between Spring and Prince Sts. Wire Spring 3143.

ARMY SALVAGE GOODS—O. D. wool shirts and wool underwear; O. D. and commercial wool blankets; full variety other army goods; immediate delivery; any quantity. 207 6th Av. Tel. Chelsea 8295.

MULTIGRAPH wanted, second hand, in good condition. Phone Murray Hill 193. M. Kirschner & Sons, 16 East 33d.

WARDROBE TRUNKS wanted, 54 inches. Siegel Bros., 36-38 West 33d St.

Auctions.

$50,000 Hardware Stock
AT PUBLIC AUCTION
Inspection Daily, Until Time of the Important Unrestricted Public Sale On the Premises, 811 Fulton St., Brooklyn, N. Y.
Entire Stock and Equipment
OF AN OLD ESTABLISHED HARDWARE BUSINESS
COMPRISING
Complete Hardware Equipment in All of Its Branches, in Large Quantities.
TO BE SOLD WITHOUT RESERVE
Monday and Tuesday,
December 29 and 30, 1919
Beginning at 10 o'Clock Each Day.
ROBERT C. GRAHAM,
Auctioneer. Offices and Galleries,
128 West 49th St., N. Y. City.

SHIPPING AND MAILS

Miniature Almanac for Today.

[By the U. S. Coast and Geodetic Survey.]

Sun rises........7:19 | Sun sets........4:38

THE TIDES.

	High Water. A.M.	High Water. P.M.	Low Water. A.M.	Low Water. P.M.
Sandy Hook	10:28	11:11	4:27	5:04
Governors Island	10:34	11:16	4:50	[illegible]
Hell Gate	12:33	12:45	6:18	7:10

Arrived—Friday, Dec. 26.

SS Vindelia, Glasgow, Dec. 10.
SS Port Chalmers, London, Dec. 2.
SS Londonier, Antwerp, Dec. 6.
SS Houma, Greenock, Dec. 8.
SS Montgomery, Gibraltar, Dec. 8.
SS Megali Hellas, Piraeus, Nov. 16.
SS Currillo, Santa Marta, Dec. 16.
SS Maraval, Trinidad, Dec. 16.
SS Toyohashi Maru, Havana, Dec. 21.
SS Folkvard, Christiania, Nov. 24.

Incoming Steamships.

DUE TODAY.

Munamar	Antilla	Dec. 19
Lancastrian	Antwerp	Nov. 30
Georgia	Gibraltar	Dec. 12
Leonora	Bilbao	Dec. 5
Mesaba	London	Dec. 13
Belgic	Havre	Dec. 18

DUE TOMORROW.

Adriatic	Southampton	Dec. 19
Lewis Luckenbach	Rotterdam	Dec. 14
Savoie	Havre	Dec. 20
Amolco	San Juan	Dec. 20

DUE MONDAY.

Nieuw Amsterdam	Plymouth	Dec. 21
Tivives	Limon	Dec. 22
Sosua	Pt. Antonio	Dec. 22
Pesaro	Naples	Dec. 9

Outgoing Steamships.

SAIL TODAY.

	Mails Close.	Vessels Sail.
Rotterdam, Plymouth	8:00 A.M.	12:00 M.
Carmania, Liverpool	8:00 A.M.	12:00 M.
Oriana, Liverpool	8:00 A.M.	12:00 M.
Canada, Marseilles	10:30 A.M.	2:00 P.M.
Mayaro, Trinidad	6:30 A.M.	10:00 A.M.
Moccasin, Rio Janeiro	9:00 A.M.	12:00 M.
Santa Ana, Valparaiso	7:00 A.M.	10:00 A.M.
San Jose, Limon	7:30 A.M.	10:30 A.M.
Fort Hamilton, Bermuda	8:00 A.M.	11:00 A.M.
Ponce, San Juan	8:00 A.M.	12:00 M.
Algonquin, Turks Isl'd	9:30 A.M.	12:00 M.

SAIL MONDAY.

Eten, Cape Town	9:00 A.M.	12:00 M.
Zulia, Curacao	9:30 A.M.	12:00 M.
Bantu, Buenos Aires	12:00 M.	3:00 P.M.

SAIL TUESDAY.

Mauretania, S'hampton	8:00 A.M.	12:00 M.
C. Lopez, Cadiz	8:00 A.M.	11:00 A.M.
Taujo Maru, Hamburg	9:00 A.M.	12:00 M.
Susquehanna, Gibraltar	10:00 A.M.	2:00 P.M.
Carrillo, Santa Marta	7:00 A.M.	10:00 A.M.
Mohican, Kingston	8:00 A.M.	11:00 A.M.

Foreign Ports.

Arrived.

SS Lapland, Antwerp, Dec. 24.
SS Santa Luisa, Antofagasta, Dec. 24.
SS Francisco, Hull, Dec. 24.

Sailed.

SS Guantanamo, from Lisbon, Dec. 19.
SS Antigone, from Brest, Dec. 20.

Passed.

SS Veendyk, New York for Batavia, passed Gibraltar.

Transpacific Mails.

Connecting mails close at G. P. O. and City Hall Stations at 6 P. M., as follows:

Japan, Korea, China, Siam, Cochin China, and Netherlands East Indies, via Seattle—SS Africa Maru....Jan. 2
Hawaii, Samoan Islands, Australia and New Zealand, via San Francisco—SS Sonoma....Jan. 8

I·M·M Lines
AMERICAN
Fast Mail Steamers
Service Resumed
NEW YORK—PLYMOUTH—CHERBOURG—SOUTHAMPTON
New York....Feb. 7, St. Paul....Feb. 14
Philadelphia...Feb. 21, New York...Mar. 6
NEW YORK—HAMBURG
MONGOLIA........12 NOON, JAN. 7
PHILADELPHIA—LIVERPOOL
Haverford........Jan. 3
RED STAR
NEW YORK—PLYMOUTH—CHERBOURG—ANTWERP
Lapland........Jan. 20
WHITE STAR
N. Y.—CHERBOURG—SOUTHAMPTON
Adriatic........2 P. M., Jan. 3
†Lapland........Jan. 20
†Calls at Plymouth. Omits Southampton.
NEW YORK—LIVERPOOL
Oriana........12 Noon, Dec. 27
Celtic........2 P. M., Jan. 10
Cedric........Jan. 24
Baltic........Jan. 31
NEW YORK—AZORES—GIBRALTAR—NAPLES—GENOA
Canopic........3 P. M., Jan. 10
Cretic........3 P. M., Jan. 24
International Mercantile Marine Company, 9 Broadway, New York

CUNARD
ANCHOR
Passenger and Freight Services
NEW YORK to LIVERPOOL
Carmania.......Dec. 27, Jan. 29, Mar. 6
Orduna........Jan. 3
Vauban........Jan. 24
NEW YORK to CHERBOURG and SOUTHAMPTON
Mauretania......Dec. 30, Jan. 28, Mar. 10
Imperator........Feb. 21
NEW YORK to PLYMOUTH, HAVRE and SOUTHAMPTON
Royal George....Jan. 24, Feb. 24, Mar. 27
NEW YORK TO PLYMOUTH, HAVRE and LONDON
Saxonia........Dec. 31, Feb. 7
NEW YORK to PIRAEUS and TRIESTE
Pannonia........Jan. 20
NEW YORK—L'DERRY—GLASGOW
Columbia........Jan. 10, Feb. 7, Mar. 6
21-24 STATE STREET, NEW YORK

FRENCH LINE
Compagnie Generale Transatlantique
Express Postal Service
PROPOSED DEPARTURES,
Subject to change.
NEW YORK—HAVRE
LA SAVOIE........JAN. 8
The Large Quadruple Screw Turbine Steamer De Luxe
FRANCE
Tuesday, January 6th
LA TOURAINE........JAN. 10
LA LORRAINE........JAN. 17
LAFAYETTE........JAN. 24
LA SAVOIE........JAN. 31
LA TOURAINE........FEB. 7
ROCHAMBEAU........FEB. 14
NEW YORK—BORDEAUX
NIAGARA (From Pier 84, N. R.)..JAN. 29
CHICAGO (From Pier 84, N. R.)..FEB. 9
COMPANY'S OFFICE, 19 STATE ST., N.Y.

HOLLAND-AMERICA LINE
NEW YORK to ROTTERDAM
via Plymouth & Boulogne-sur-Mer
S. S. ROTTERDAM........Dec. 27, Noon
S. S. NEW AMSTERDAM........Jan. 10
S. S. NOORDAM........Jan. 24
For Rates and Further Information Apply General Passenger Office, 24 State St., N. Y.

THE PUBLIC BE PLEASED.
COLONIAL LINE
BOSTON By Boat & Rail $4.40
PROVIDENCE Boat Direct $2.97
ALL OUTSIDE STATEROOMS, $1.08 TO $3.24.
Above prices include war tax.
Boat Leaves Pier 39, North River, Daily and Sunday at 5 P. M. Phone Spring 9191
Newburgh, Poughkeepsie,
Mon., Wed. & Fri., Franklin St., 4 P. M.
CENTRAL HUDSON LINE.
Tel. 6737 Lispenard.

HIGH GRADE ONLY.
The Business Opportunities offered in The New York Times must bear the stamp of honesty.—Advt.

DETZER DEFENDED AS 'INEXPERIENCED'

Prisoners Treated Roughly by Captain's Predecessors, Witness Testifies.

PUTS BLAME ON SERGEANT

Former Lieutenant Says Defendant Only Permitted Continuance of Methods at Le Mans.

Rough methods were used in the treatment of military prisoners at the Le Mans, France, embarkation center before Captain Karl W. Detzer took charge of the work of criminal investigation, and that officer, because of inexperience, permitted them until he became acquainted with the actual conditions, according to Leo J. Rasche, a former lieutenant who served under Captain Detzer in the 308th Military Police Company and who appeared yesterday as a witness for the defense before the general court martial on Governor's Island in the trial of Captain Detzer for alleged brutality to prisoners in France.

On direct examination Rasche testified he had seen but one prisoner struck at the headquarters of the Department of Criminal Investigation at Le Mans, and that was by Sergeant Frank Hoyt, believed to be a deserter in France and accused by the defense of having "framed" the charges of cruelty against Detzer. Cross-examined by Major William F. Kelly, Trial Judge Advocate, Rasche admitted having made a statement before Lieutenant Colonel W. L. Culberson, who made an investigation in France of the Detzer charges, in which he placed the responsibility for rough treatment of prisoners at the D. C. I. headquarters on Captain Detzer.

Statement by Rasche.

The statement was placed on the court record, extracts of which follow:

"The company was organized under Lieutenant L. D. Mahan. It seems that these methods were being used at the time that Captain Detzer took over the company, which was only a few days after its organization. I think that the captain was inexperienced in the work and simply permitted the conditions to proceed as he found them. I would say that the conditions have greatly improved, that instructions were given in a positive manner by Captain Detzer to the company collectively against the use of force against prisoners.

"I have expressed the opinion to Captain Detzer that Sergeant Hoyt is imbued with some sort of mania for beating people. I also expressed the opinion to Captain Detzer and to several of the enlisted men that the methods of barbarism being used were the same that were used in Russia, and which brought about the present situation there.

"I stated to Captain Detzer that I believed this organization was making Bolshevists, and that these men who had been in the trenches and who had been billeted under leaky roofs in devastated territories and had gone through all that sort of thing would naturally hold some harsh memories of their experiences and the war; that persecution and continual interference with their business in the embarkation area would add to their bitterness and general discontent and would make them anarchists and Bolshevists."

Easy to Get Drunk in France.

Earlier in the trial Murray Phillips, a crippled veteran, testified he was beaten and robbed of 5,000 francs on July 16 or 17 by Sergeant Madden and that Madden handed half the money to Captain Detzer. Last Tuesday Frederick Marlow, a former Lieutenant under Detzer, stated that Madden was in solitary confinement on the days mentioned by Phillips. Yesterday Sergeant Edward Butler, who was Captain Detzer's chauffeur at Le Mans, confirmed Marlow's testimony that Madden was under arrest at the time, and added that early on the morning of July 16 he had driven his commander to Tours. Both he and Captain Detzer, said the witness, remained at Tours all of that day and the next and did not return until the morning of July 18 to Le Mans, where Phillips said he had been beaten and robbed.

The Judge Advocate was allowed to place Fred Wright, a railroad brakeman from Summerville, Texas, on the stand for the prosecution. While drunk, the witness said, he attempted to enter a French café after closing hours and was arrested and taken to Detzer's company. Two Sergeants attempted to force a confession from him, he said, and one non-commissioned officer struck him in Detzer's presence. When his memory failed two Sergeants took him out and pumped cold water on him, he said.

Wright admitted to Colonel William H. Allaire, President of the court, that on the night of his arrest he had had ten or twelve drinks of cognac, in addition to some rum, "but, Colonel," he drawled, "I never made it a practice to count my drinks. I never had to fight or commit burglary to get booze in France."

Another member of the court asked Wright whether he could identify the non-commissioned officers who struck him. "No, I can't," he replied, "I was just getting acquainted then, and I guess that was their method of introducing themselves."

The trial will be resumed Monday, when Colonel William Rivers Pope, who commanded the 113th Infantry in action and who later was Provost Marshal at Le Mans, is expected to testify for the defense. Lieutenant Thomas Heffernan, counsel for the accused, announced that Captain Detzer will take the stand in his own defense at the conclusion of the presentation of his side of the case, which, it is expected, will be either late Monday or Tuesday morning.

Tree Still Asks Jobs for Fighters.

James F. Drum of the Longacre Hut of the Knights of Columbus Employment Service at Forty-sixth Street and Broadway, announced yesterday that the thirty-foot Christmas tree there will be nightly illuminated. This tree, which secured forty positions for unemployed service men, will continue to send out an appeal for jobs until after New Year's Day.

HOWAT ENDS STRIKES IN KANSAS COAL FIELD

Miners' Executive Meets Judge's Demand—Says Going to Prison Would Not Have Won Strike.

PITTSBURG, Kan., Dec. 26.—A motion calling off all coal strikes now in effect in the Kansas district that had been called by the Executive Board of District 14, United Mine Workers of America, was adopted by the board today. All striking miners are affected and are ordered to return to work tomorrow.

The meeting of the Executive Board was called by Alexander Howat, President of the Kansas district, at the demand of Federal Judge A. B. Anderson of Indianapolis, before whom the Kansas union leader appeared early this week on charges of contempt in connection with the injunction restraining the national soft coal strike.

Howat in a statement tonight said in part:

"Nothing could have been accomplished if every member of the Executive Board had gone to prison in the fight to uphold the rights of the miners. It would not have won the strikes. It would only have been a useless sacrifice, because the Government was going to stop any assessments from being collected to provide for the men who were on strike, and was also going to prohibit any one from paying strike benefits of any kind. Consequently in a few days all financial relief for the men who were on strike would be cut off. Under such circumstances, with the Government against us, it would have been a hopeless fight.

"When the strikes in this district were called it was not with any thought of fighting the Government, as we did not expect the Government to have anything to do with it. We considered it a difference between the miners and the operators. The Government, however, claimed the strikes were illegal and in violation of the Lever act. The operators were eliminated from the fight and the Government took their place.

"We realize the fact that a great injustice has been done the United Mine Workers of America, and we can only hope for another day, when we may have an opportunity to compel the coal operators to deal out simple justice to the members of our organization. We went to the end and we could do no more.

"I am in hopes that the day is not far distant when we may be able, as in days gone by, to compel the coal operators to respect the rights of the United Mine Workers of America. For the time being, while the Lever act is in effect, we shall try to do the best we can. I believe the time is drawing near when the working class of this country will not agree to continue to suffer under the iron heel of oppression as they are doing at this time. We fought for democracy, but it appears now that we have established autocracy, and we find ourselves today deprived of nearly all the liberties we enjoyed only one short year or so ago."

PREDICTS NEW COAL CRISIS.

Kansas Regional Director Expects Car Shortage in January.

KANSAS CITY, Dec. 26.—A coal shortage more acute than at any time since settlement of the bituminous coal strike was predicted for January today by W. M. Corbett, Sub-Regional Director for this district.

He said the cause would be shortage of cars and the fact that the railroads would begin using their contract coal within ten days, leaving less coal for domestic consumers.

UNION BANS LEGION.

Detroit Local Orders Its Members to Resign or Be Fined.

Special to The New York Times.

DETROIT, Dec. 26.—Members of Detroit Local No. 127 Automobile, Aircraft and Vehicle Workers of America, who are members of the American Legion are ordered to resign from the legion within thirty days or pay a fine of $100, and all members of the union who by virtue of their service in the army, navy or marine corps during the war are entitled to membership in the legion, are forbidden to join it on penalty of a fine of $100, according to an amendment to the by laws adopted Dec. 19 in a meeting of the local.

The amendment was adopted after it had been alleged that the legion had been used to break the strikes of the Boston policemen, Kansas miners and New York longshoremen and also because legion posts had taken action that "violated the constitutional right of free speech and assemblage."

Members of the union are directed to affiliate with the Private Soldiers' and Sailors' Legion if they desire to belong to a service organization.

UNION TEACHERS TO MEET.

Three Organizations Here Send Delegates to Chicago.

Seven delegates of three teachers' unions in New York City will leave for Chicago today to represent organized teachers in the national convention of the American Federation of Teachers, which is affiliated with the American Federation of Labor and has 138 locals in the United States, Hawaii, and the Panama Canal Zone. Officers of the union said the membership of the federation had increased from 2,000 to 12,000 in the last year. One of the questions to be discussed at the convention will be the introduction of democratic principles in school administration. The convention will open Monday.

From the New York locals the following will be delegates: Local No. 5, consisting of public, elementary, and high school teachers, Dr. Henry R. Linville, Dr. Abraham Lefkowitz, Jesse Whitsit, Joseph Jablonower, and Henrietta Rodman; Vocational Teachers' Council, No. 24, William Kroger, and Associated Teachers' Union, No. 71, college teachers, Herman Defrem.

1,500 STEEL MEN HOLD OUT.

Cleveland Strikers Vote Unanimously to Accept Foster's Advice.

CLEVELAND, Ohio, Dec. 26.—Fifteen hundred steel men voted unanimously tonight to continue on strike and to remain away from their former employment until the strike is won or officially declared off by the national officers.

The decision to remain idle was reached after they had heard the report of two of their number who had been sent to Pittsburgh to confer with W. Z. Foster, National Secretary of the steel strikers. Mr. Foster said that it was his opinion that the men were making a winning fight and that the complaint of shortage of steel was evidence of it.

Besides voting to remain on strike, the members of the union ousted from office John Kwiatkowski, Vice President, and Joseph Mroozek, Corresponding Secretary, who had recommended to the local that it call off the strike and return to work. They also demanded that these men return the money given to them to make the trip to Pittsburgh.

When the strike was called 20,000 men quit work here. Many of these have found employment in other callings, and some are said to have returned to work in the steel mills. The lessened production in some of the plants, the manufacturers assert, is due more to a shortage of coal than to a lack of men.

About 150 Iowa Miners Strike Again

DES MOINES, Iowa, Dec. 26.—About 150 miners employed by the Eagle Coal Company here, with mines near Des Moines, were on strike today because, they claimed, they were not being paid the full 14 per cent. advance in wages. Company officials said the men were being paid the sum due under the new scale.

Investigate Lawyer's Attack on Court

Charles F. Brown, a lawyer, was named yesterday by the Appellate Division of the Supreme Court to inquire into the charges against Assistant District Attorney Samuel Markewich, growing out of an attack he made on Federal Judge Mayer at a mass meeting held to protest against the suspension of the storage-battery lines on the east side. The charges, following the submission of the facts by Judge Mayer, were preferred by the Grievance Committee of the Bar Association.

SEVEN BURNED IN BONFIRE.

Boys Injured When One Throws Caps Into Blazing Christmas Tree.

An explosion as a result of a small boy throwing a handful of percussion caps into a blazing Christmas tree at Eighty-seventh Street and Second Avenue last night resulted in seven boys being burned about the face and body.

The percussion caps, the police believed, belonged to a blaster. More than 200 of the caps were found by the boys in the street.

Thomas Simonetti, 12 years old, of 246 East Eighty-seventh Street, according to the police, threw the caps into the fire. He was burned about the face. The other boys burned were Henry Jones of 233 East Eighty-seventh Street, burns over left eye; Charles Wagner of 266 East Eighty-seventh Street, burns on legs and face; Charles Spiegel and his brother Milton of 236 East Eighty-seventh Street, burns on legs and face; Rudolf Werman of 230 East Eighty-seventh Street, burns on hands, legs, and face, and John Byrnes of 239 East Eighty-seventh Street, burns on face and legs.

FIRE EMPTIES OFFICES.

World Tower Building Occupants Ordered Into Street.

Fire in a telephone wire shaftway between the fourteenth and twenty-second floors of the twenty-five-story World Tower Building at 110-12 West Fortieth Street yesterday afternoon necessitated the ordering of occupants of offices out of the structure. Stenographers, office boys and employers seized their hats and coats and ran for the three elevators, which were operated with all possible speed.

The fire, reported by Joseph Facilla of 351 East Twelfth Street, an elevator operator, was extinguished soon after the arrival of apparatus. Telephones in the building were put out of order for the remainder of the day and night. It is believed the blaze was caused by defective insulation or a lighted cigarette.

WOMAN LESSEE ARRAIGNED.

Tenant Charges Grand Larceny as Sequel to Resisting Rent Advance.

For taking possession of a tenant's property after dispossession, Alice E. Riker, 35 years old, of 510 West 147th Street, was held yesterday in $1,000 bail on a charge of grand larceny by Magistrate Schwab in the West Side Court. Mrs. Charles Case, the complainant, charged that the defendant had dumped most of her household effects into the street after she had refused, upon advice of the Mayor's Committee on Rent Profiteering, to meet an advance of 100 per cent. in the rent. Moreover, she testified, the defendant, who was the lessee of the property, took possession of two blankets belonging to Mrs. Case.

The defendant said that she had taken the blankets to keep them from getting soiled.

WOMAN WITNESS BAILED.

Mrs. Kane Released in Brooklyn Fur Robbery Case.

Mrs. Hattie Kane of 103 Charles Street, the woman who was held as a material witness in the $20,000 Brooklyn fur robbery, in which two patrolmen were indicted, was released yesterday in $10,000 bail. Half of the bail was furnished by Mrs. Elizabeth Werle of 464 Prospect Place, Brooklyn, mother of Edward Werle of 103 Charles Street, who also is accused in the theft. Werle still is in jail, unable to furnish $50,000 bail. Two policemen are held in $20,000 bail each.

RECORDED MORTGAGES

With name and address of lender and lender's attorney. Interest is at 5 per cent. unless otherwise specified.

Manhattan.

BROADWAY, 1,555, w s, 47.8 ft n of 46th St, runs w 88.11x s 46.7 to n s 46th St (203-217 West) x w 139x n 100.5x e 139x s 30.6x e 83.4 to Broadway x s 23.10 to beginning, Dec. 24; Dillingham Theatre Co. to Howard Gould, at Port Washington, N. Y., 10 years, party 2d part holds prior mtgs $205,000, and with this will aggregate $425,000, which will be subject to a prior mtg for $350,000; attorneys, Tayler, R. & H., 165 Broadway $220,000

CANAL ST, 196, s w s, 25x75, p. m., Nov. 28, Jos. Tumk to Byram Realty Corp., 1 West 34th St, due Jan. 1, 1925, 4½ p. c.; attorney, Lawyers Title and Trust Co., 160 Broadway $15,000

COLUMBUS AV, s e corner of 88th St (72 West), 100.8x45, Dec. 24; Nellie Bookman to J. Clifton Edgar, 28 West 56th St, 5 years, prior mtg $60,000; attorney, J. M. Ruef, 48 Cedar St $8,000

MADISON AV, s w corner of 97th St, 100.11 x103.4x103.3x81.1; Av St. John, n e corner of Fox St, 67x110, Oct. 15; Ida Ferman to Ida Ikelheimer, 1,225 Madison Av, due as per bond, 6 p. c.; attorney, Max Monfried, 299 Broadway $13,800

WEST END AV, e s, 65 ft s of 75th St, 80.3x18.5x irregular, p. m., Dec. 24; Gertrude H. Carpenter to the Seamen's Bank for Savings, 76 Wall St, due Jan. 15, 1923, prior mtg $10,500; attorneys, Cadwalader, W. & T., 40 Wall St $4,500

2D AV, s e corner of 96th St, 25.8x100, Dec. 23; Caroline L. Harned to Eastern District Savings Bank of Brooklyn, 1,024 Gates Av, due May 1, 1923, 5½ p. c.; attorney, C. L. Sicard, 30 East 42d St $12,000

2D ST, n s, 100 ft w of Av A, 20.2x100, p. m., Dec. 1, Sarah Wilner to Josephine Regnault, extrx., 1,882 Grand Concourse, Bronx, 5 years; attorney, T. G. & T. Co., 176 Broadway $15,000

3D AV, 1,443, e s, 20.2x70, p. m., Dec. 23; F. Rocktaschel to Emma V. Connor, 4,351 Park Av, due and interest as per bond, prior mtg $13,200; attorney, Jos. H. Fargis, 46 Cedar St $3,000

9TH AV, w s, 49.5 ft n of 35th St, 24.8x100, Dec. 24, West 40th St. Realty Corp. to Carrie P. Sager, 142 Manhattan Av, instals, 6 p. c.; attorney, Nathan Frans, 299 Broadway $4,500

11TH AV, 581-83, w s, 50.5 ft s of 44th St, 50x100, p. m., Dec. 10; Edgar F. Musgrove to Ada L. Harris, 35 5th Av, due Jan. 1, 1927, 6 p. c., prior mtg $17,000....$6,000

12TH ST, s s, 132.2 ft w of Broadway, 25x 103.7x irregular; 12th St, s s, 157.2 ft w of Broadway, 25x103, p. m., Dec. 11; David Soschim to Ida C. Kammeren, 51 East 66th St, due Dec. 24, 1924, 6 p. c.; attorneys, Curtis, M., P. & Colt, 30 Broad St..$60,000

12TH ST, 7 East, n s, 25x120.9x26x114.2, Nov. 5; E. F. Sullivan Co. to Ethel F. Sullivan, 44 East 23d St, due Dec. 15, 1919, 6 p. c.; attorney, M. G. Buchdahl, 366 Broadway $6,100

23D ST, 158 West, s s, 22.6x98.9, p. m., Dec. 23; C. G. and Z. Real Co. to Koroka Realty Co., 89 Fulton St, due Dec. 31, 1920, 6 p. c., prior mtg $85,000; attorney, A. W. Levy, 60 Wall St $13,500

34TH ST, n s, 119.1 ft e of 9th Av, 18.7x98.9 Dec. 23; Anna H. and Jas. C. Miller to Minnie Sustman, 318 East 18th St, 5 years; attorney, L. T. & T. Co., 160 Broadway $5,000

48TH ST, 49 West, n s, 21.6x100.5, leasehold, Dec. 24; Louis Ellasberg to Charlotte Dultz, 14 West 47th St, due Dec. 1, 1924; attorney, Hy A. Steinbock, 81 East 125th St $5,000

53D ST, 252-254 West, s s, 37.6x100.5, p. m., Oct. 16; Dalin Realty Corp. to Y. M. C. Assn., 2 West 45th St, due Nov. 1, 1922, 5½ p. c.; attorneys, Sage & S., 156 Broadway $30,000

55TH ST, 39-41 West, n s, 100.5x50x irregular, Dec. 17; Purdue Realty Co. to Jacob Levy, 1,187 Lexington Av, due Dec. 24, 1922, 6 p. c., prior mtge $230,000; attorneys, Arnstein & Levy, 128 Broadway $25,000

61ST ST, 244 East, s s, 16x100.5, Dec. 19; R. Lawrence Smith to N. Y. Title and Mortgage Co., 135 Broadway, due Dec. 24, 1922, 5½ p. c $8,000

77TH ST, n s, 316.8 ft e of 2d Av, 33.4x 102.2, p. m., Dec. 24; Joseph Jacobson to Charles A. Finch, at Bronxville, N. Y., exrs., &c., 3 years, 5½ p. c.; attorneys, Theall & B., 45 Wall St $14,000

101ST ST, s s, 150 ft e of 1st Av, 50x100.11, p. m., Dec. 24; Stock Realty Co. to Land Estates, 135 Broadway, due Sept. 1, 1921, 6 p. c., prior mtg $32,500; attorney, N. Y. Title and Mortgage Co., 135 B'way...$1,500

120TH ST, 158 West, s s, 16.8x100.11, p. m., Dec. 1; Chas. Weisel to Helene A. Meeks, 32 East 64th St, 3 years; attorney, L. T. & T. Co., 160 Broadway $9,000

121ST ST, n s, 275 ft e of 3d Av, 25x100.10, p. m., Dec. 18; Harry Arlonsky to the Board of Managers of the Diocesan Missionary and Church Ext. Society of the P. E. Church at Synod Hall, N. Y. C., 5 years, 5½ p. c.; attorney, Chas. A. Clark, 48 Cedar St $13,000

133D ST, 64 West, s s, 25x99.11, p. m., Dec. 16; Eleanor Ahrweiler to Max J. Klein, 22 Mt. Morris Park Av, due Dec. 1, 1922, 6 p. c., prior mtg ——; attorney, Frederick Lese, 35 Nassau St $3,000

134TH ST, 11-13 East, n s, 50x99.11, p. m., Dec. 5; Louis Weintraub to Leonard Bronner, 156 West 86th St, 5 years, 6 p. c.; address, 309 Broadway $5,000

152D ST, 522 West, s s, 45x99.11, p. m., Dec. 23; Rose De Canio to Morris Steinberg, 569 West 150th St, due Dec. 15, 1924, 6 p. c., prior mtg $50,500; attorney, B. M. Levy, 38 Park Row $7,000

155TH ST, n s, 525 ft w of Broadway, runs w 150 ft to e s Riverside Dr x n 74.7x n e on curve 81.3x e 131.7x s 90.11 to beginning, p. m., Dec. 24; A. H. Investing Co. to G. M. Heckscher, 35 West 49th St, due Dec. 15, 1926, 6 p. c., prior mtg $475,000; attorneys, Appleton, P. & H., 59 Wall St.$145,000

181ST ST, 720 West, s s, 100x118.11x100.6x 129.3, Dec. 23; 400 Manhattan Av. Corp. to Liberal Finance Corp., 40 West 27th St, due June 23, 1920, 6 p. c..........Note $20,000

188TH ST, 550 West, s s, 16.8x94.10, Dec. 17; Elizabeth G. Hatsel to Lawyers Mortgage Co., 59 Liberty St, 3 years, 6 p. c. $6,000

Bronx.

BATHGATE AV, 1,698, e s, 16.8x120; David Linden to Adelbert S. Nichols, 146 Central Park West, Dec. 24, due, &c., as per bond; attorney, Title Guarantee and Trust Co., 176 Broadway $2,500

BYRON AV, 4,254; Janet B. McKenna to Arthur E. Forrest, 229 West 148th St, Dec. 15, 5 years, 6 p. c.; attorney, Title Guar. & T. Co., 176 Broadway $3,900

CLAY AV, 1,056, e s, 27x80; Martha Groll to Title Guar. and T. Co., 176 Broadway, Dec. 23, due, &c, as per bond; attorney, Title Guar. and T. Co., 176 Broadway.....$6,000

CROTONA AV, s s, 291.4 ft n e of 181st St, 22.5x69.4; Mary Shanelhian to Eleanora C. Martin, 2,150 Crotona Av, prior mtg $3,250, Dec. 24, 2 years, 6 p. c.; attorney, Lawyers Title & T. Co., 160 Broadway.$3,000

HEATH AV, w s, 42.11 ft s of 230th St, 17.11x90; Harry Whelan to Benjamin W. B. Brown, executor, 817 West End Av, Dec. 24, 3 years, 5½ p. c.; atorney, Benjamin W. B. Brown, 27 Cedar St $4,400

LOT 36, map of Van Cortlandt Estate; Estelle L. Rosenberg and ano to Augustus Van Cortlandt, Sharon, Conn., Nov. 18, 5 years; attorney, Beekman, M. G., 52 William St $6,375

LOTS 77 and 78, map of Van Cortlandt Estate; Estelle L. Rosenberg to Augustus Van Cortlandt, Sharon, Conn., Nov. 18, 5 years; attorney, Beekman, M. G., 52 William St....$11,250

LOTS 79 and 80, map of Van Cortlandt Estate; Gussie C. Auerbach to Augustus Van Cortlandt, Sharon, Conn., 2 mtgs, each $4,762, Nov. 18, 5 years; attorney, Beekman, M. G., 52 William St....$9,524

LOT 169, map of Van Cortlandt Estate; Jos. N. Sabough to Augustus Van Cortlandt, Sharon, Conn., Nov. 18, 3 years, 1½ p. c.; attorney, Beekman, M. G., 52 William St....$2,325

MARION AV, w s, 177.9 ft n of 197th St, 21x84.7; Herman Cyriaks to John D. Budde, 2,777 Marion Av, Dec. 18, 3 years, 5½ p. c.; attorney, Title Guar. & T. Co., 176 Broadway $3,000

MORRIS AV, w s, 225 ft n of 179th St, 21.10x100; Ginerva Prato to Frances Majeski, 2,021 Morris Av, prior mtg $6,000, Dec. 24, due, &c, as per bond; attorney, Lawyers Title & T. Co., 160 Broadway.$3,175

NELSON AV, 1,400, w s, 16.3x87.1; Terence J. Early to Bessie Goldberg, 959 Grant Av, prior mtg $3,500, Dec. 22, 3 years, 6 p. c.; attorney, Title Guar. & T. Co., 176 Broadway $1,800

OLD BOSTON ROAD, w s, 277.6 ft s of Elizabeth, 25x97.1x25x99.8; Maria Marsello to John M. Purcell, Port Jervis, N. Y., Dec. 23, 3 years, 6 p. c.; attorney, Title Guar. & T. Co., 176 Broadway $2,200

PROSPECT AV, 2,145, w s, 16.5x150; Felice Desio to Elizabeth Steinmetz, 2,155 Daly Av, prior mtg $3,500, Dec. 23, 3 years, 6 p. c.; attorney, J. A. Steinmetz, 1,065 East 180th St....$2,200

PROSPECT AV, w s, 258 ft n of 165th St, 25x144.3; Sam Friedman and another to Mary F. Schloemer, 3,211 Park Av, Dec. 23, due Jan. 15, 1926, 6 p. c.; attorney, C. M. Walter, 233 Broadway $8,000

RYER AV, 2,060, e s, 25x99.11; Thomas J. Kiernar and another, exrs., to Commonwealth Savings Bank, 2,007 Amsterdam Av, Dec. 23, 3 years, 5½ p. c.; attorney, G. H. Hyde, 41 Park Row....$5,500

SHERIDAN AV, e s, 40 ft n of 165th St, 3 lots, each 40x100, 3 mtgs, each $16,500; College Holding Co. to Barnes Realty Co., 147 4th Av, 3 prior mtgs, each $26,000, Dec. 1, 5 years, 6 p. c.; attorneys, Beardsley, H. & T., 64 Wall St....$49,500

SHERIDAN AV, n e corner of 165th St, 40x 100; College Holding Co. to Barnes Realty Co., 147 5th Av, prior mtg $42,000, Dec. 1, 5 years, 6 p. c.; attorneys, Beardsley, H. & T., 64 Wall St....$22,500

SOUTHERN BOULEVARD, e s, 130 ft s of 167th St, 40x100; Annie Feuer to Edw. S. Woodward, Clayton, N. Y., prior mtg $27,000, Dec. 23, 3 years, 6 p. c.; attorney, Samuel Riker, Jr., 19 Cedar St....$5,000

SOUTHERN BOULEVARD, 1,555, w s, 40x 100; Ida Afromowitz to Jacob Marx, 170 West 74th St, prior mtg $29,000, Dec. 24, 5 years, 6 p. c.; attorney, Samuel Bitterman, 309 Broadway....$6,500

TINTON AV, e s, 189.1 ft n of Westchester Av, 37.6x95x irregular; Value Realty Corp. to Heinrich Roth, Yonkers, N. Y., Dec. 22, due, &c, as per bond; attorney, E. Herrmann, 277 Broadway $5,500

WASHINGTON AV, 1,826, e s, 27x120; Isaac Schechtman and another to Christine Schnude, 1,826 Washington Av, prior mtg $110,000, Nov. 3, 5 years, 6 p. c.; attorney, G. Frey, 3,420 3d Av....$3,200

WETMORE AV, n s, w ½ lot 59, map heirs of Thomas Bassford, 25x100; Maria M. De Biasi to Stephen J. Twohig, 461 East 185th St, Dec. 15, installs., 6 p. c.; attorney, Title Guar. & T. Co., 176 Broadway....$2,900

144TH ST, 471 and 473 East, n s, two lots, together in size 38.1x75, two mtgs, each $4,200; Wenwood Realty Co. to Hy Schmeelk, 48 Henry St, Brooklyn, Dec. 23, due Jan. 1, 1923, 5½ p. c.; attorney, Title Guarantee and Trust Co., 176 Broadway. $8,000

144TH ST, 467 and 469 East, n s, two lots, each 18.11x75, two mtgs, each $4,000; same to Christian Sprada, guardian, 1 West 190th St, Dec. 23, due Jan. 1, 1923, 5½ p. c.; attorney, same....$8,000

144TH ST, 465 East, n s, 18.9x—x21.10x75; same to same, Dec. 23, due Jan. 1, 1923, 5½ p. c.; attorney, same....$4,000

153D ST, 347 East, n s, 25x100; Minnie C. Burger to Charles A. Furthman, at Scarsdale, N. Y., prior mtg $3,000, Dec. 23, 3 years, 6 p. c.; attorney, C. A. Furthman, 3d Av and 148th St....$1,000

MECHANICS' LIENS.

Manhattan.

22D ST, 227 East; Milton F. Levison against Theresa J. Kelly, owner and contractor.$85

125TH ST, 149 West; Henry Drexler against Frederick Hollender, owner; 125th Street Baths, Inc., contractor....$821

WASHINGTON ST, 772; Christopher Nally against Lewis McB. Hubbard, owner and contractor $28

WASHINGTON ST, 774; Christopher Nally against Lewis McB. Hubbard, owner and contractor $28

6TH AV, 510 and 512; Gartner Co., Inc., against L. R. Lunch and Restaurant Co., Inc., owner and contractor....$4,000

PERRY ST, 93; Nason Mfg. Co. against Bayard Brown, owner; F. C. Barrett, contractor $65

BROOME ST, 15; Goldstein Scrap Iron and Steel Co., Inc., against Julius Myer, owner; Harry Wallin, contractor....$88

61ST ST, 47 and 49 East; George W. Russell, Jr., against 49 East 61st St., Inc., and 47 East 61st St. Co., Inc., owners; William T. Middleton, Inc., contractor....$250

SATISFIED MECHANICS' LIENS.

PERRY ST, 93; Nason Mfg. Co. against Bayard Brown et al; Dec. 16, 1919....$65

JANE ST, 88 and 90; Centre Iron Works against Estate of Edward W. C. Arnold et al; April 24, 1919....$902

LIS PENDENS.

Manhattan.

WEST HOUSTON ST, 76; Tratel Weltzman against Selig Weltzman (partition); attorney, J. Zelenko.

WEST ST, 305; Spring St, 335; Washington St, 493; 30th St, 526, 529, 531, 533 West; 31st St, 501 West; 10th Av, 363 and 365; 10th Av, 381; 32d St, 500 and 502 West; 10th Av, 400; 10th Av, 411; 59th St, 609 West; 59th St, 611 West, and West End Av, 71; N. Y. Income Corp. against Blake-Daniels Co., Inc. (foreclosure of assignment of rents); attorney, O. C. Sanborn.

Bronx.

LOT 481, Section 2, Map of Bronx View Park, 24th Ward; Charles P. Hallock, as executor, against Felici Picardi et al (foreclosure of mortgage); attorney, C. P. Hallock.

3D AV, e s, 89.8 ft n of 174th St, 100x200; Julius Siegbert et al, as trustees, against Zarland Realty Co. et al (foreclosure of mortgage); attorneys, Gleason, Vogel & Proskauer.

WELLMAN AV, s s, 375 ft w of Mayflower Av, 100x125; Arthur F. Wills against Mary Scully (foreclosure of mortgage); attorneys, Mapes & Raynor.

Day-time Classes in Accountancy and Business Administration are available at Pace Institute in addition to the regular evening classes.

Day-time students can complete the Pace Course (Semesters A and B) in half the time required in evening classes.

The winter term for day classes begins Monday morning, January 12th, at 9:30. Special day school information will be supplied upon request.

Pace & Pace
30 Church St. New York

BERKELEY-IRVING SCHOOL
311 West 83rd Street
FORTIETH YEAR
"From Primary to College"
Prepares boys for all colleges, technical schools and business. All grades. Thorough work. Small classes and individual instruction. Gymnasium Building—Swimming Pool—Roof Playground—all on premises. Boys cared for from 8:30 A. M. to 5 P. M. if desired.
LOUIS D. RAY, Ph. D., Headmaster
Telephone Schuyler 4836

PRATT SCHOOL, 62 West 45th St. Secretarial training, individual instruction; advanced registration and references required. Must be over 16 years old. Day; evening.

Walworth Business Institute
BROADWAY AT 72D STREET.
Prepares for the better-paid positions. Individual instruction by specialists. 61st Year.

Dancing.
MODERN SOCIETY DANCING
taught by refined young lady. Hours 9 to 9. Classes in the evening. Doris J. Durling, 55 West 46th St. Telephone Bryant 3023

NEW INCORPORATIONS

Special to The New York Times.

ALBANY, Dec. 26.—Fifty-two new corporations, with an aggregate capitalization of $2,814,400, were chartered today. They include:

Rush-Lat Co., Schenectady, moving pictures, theatre toys, $5,000; P. F. O'Neil, W. D. Lathers, J. L. Rush of Schenectady.

Marie Morrison Corp., Queens, cleaning and dyeing, $10,000; M. and J. and J. A. Morrison, Astoria.

Franchillo Co., Brooklyn, artificial furs and feathers, $30,000; P. Kagan, N. and B. Resvin, 42 West 116th St.

Champion Securities Corp., Syracuse, $100,000; J. S. Armstrong, S. J. McDonald, W. H. Allen, Syracuse.

Kingsbridge Garage Corp., Bronx, $25,000; M. L. Rosenberg, A. H. Mintz, J. S. Friedman, 818 East 165th St.

Film Bulletin Corp., Manhattan, printing and dealing in magazines, $10,000; L. E. and E. K. Chadwick, F. J. Willis, 126 West 46th St.

Bosch, Wurms & Content, Inc., Manhattan, diamonds and jewelry, $36,000; A. Bosch, I. Wurms, D. Content, 543 81st St., Brooklyn.

Kardso Garage, Inc., Manhattan, $20,000; E. and A. Kardos, D. Braver, 1,259 Longfellow Av., Bronx.

McDavitt Corp., Manhattan, realty, $30,000; H. N. Davis, M. G. Reid, C. Nagel, 771 West End Avenue.

Pictorial Color Book Co., Manhattan, $10,000; N. H. Schrifte, H. Cohen, C. F. Koltman, 665 Hancock Street, Brooklyn.

Rupprecht Bros. and Earley, Inc., Manhattan, cotton goods brokers, $50,000; C. B. and U. R. Rupprecht, A. F. Earley, 247 Church Street.

Mandisco Sales Co., Manhattan, hotels and restaurants, $50,000; E. W. and W. M. Sage, J. Lewis, 106 West 69th Street.

Washington Heights Educational Center, Inc., Manhattan, general entertainers, $20,000; C. Wood, R. Press, A. Warhaftig, 574 West 182d Street.

E. and G. Clothing Co., Manhattan, men's clothes, $20,000; M. and A. Goldstein, N. Epstein, 283 Wyonia Street, Brooklyn.

Hyperion Products, Inc., Manhattan, motion pictures, $25,000; G. H. Wiley, D. W. Russell, W. R. Hall, 583 West 142d Street.

M. Davis and Sons Textile Co., Manhattan, $300,000; M. and I. H. and C. E. Davis, 15 University Place.

Empire Mfg. Corp., Brooklyn, flour and cereals products, $5,000; J. E. Richardson, F. C. Blanchard, H. O. Dobson, 375 Carlton Av., Brooklyn.

Oxford Clothing Co., Manhattan, men's and boys' clothing, $20,000; N. Lehr, A. Goldberg, A. Samuels, 10 West 112th St.

American Ebonbone Co., Manhattan, coating, enameling, and finishing, $10,000; K. Jensen, C. H. Quin, R. Frink, 36 St. Nicholas Place.

Accurate Cloak Co., Manhattan, $60,000; G. S. Aarons, S. Fatowe, A. Parker, 924 West End Av.

The Blue Bird Knitting Mills, Manhattan, $15,000; E. and K. Meiser, D. Wirtschafter, 796 Eastern Parkway, Brooklyn.

Ward Hosiery Corp., Gloversville, $30,000; H. A. Steele, W. J. Ward, W. H. Skaine, Gloversville.

C. Thomas Furniture Corp., Falconer, Chautauqua County, $35,000; E. C. Thomas, D. L. Colson, R. V. Conner, Jamestown.

Beauty Culture Publishing Co., Manhattan, $5,000; T. L. and L. Ernst, B. Burke, 10 East 43d St.

T. E. R. Realty Co., Brooklyn, $100,000; A. M. Kluft, M. J. Devlin, W. Bruchhausen, 116 Prospect Place, Brooklyn.

E. P. W. Realty Co., Brooklyn, $1,000,000; same as preceding.

C. E. Bennett Co., Manhattan, electrical supplies and machinery, $25,000; W. Bruchhausen, E. S. White, C. E. Bennett, 301A Monroe St., Brooklyn.

Axtell Co., Manhattan, food products, $50,000; L. A. Adams, C. M. Hutcheson, R. M. Wilson, 333 East 15th St., Brooklyn.

Edw. V. Brokaw & Bro., Inc., Manhattan, stationery and engraving, $35,000; W. F. Winsor, W. H. and E. V. Brokaw, 132 West 70th St.

Y. S. Skin Mechanical Tubeless Tire Co., Manhattan, $10,000; H. Y. Skin, B. Perlman, J. Abramson, 299 Broadway.

Schwartz & Fuchs Trucking Co., Manhattan, $8,000; N. Schwartz, H. Fuchs, M. Plummer, 184 Lee Av., Brooklyn.

Max Tarshes, Inc., Manhattan, wearing apparel, $10,000; G. Walker, B. Richter, J. A. Adler, 299 Broadway.

Cunard Lunch Co., Manhattan, $20,000; J. Umans, B. Resenick, J. Silberman, 316 Osborn St., Brooklyn.

Manganese Steel Safe Co., Manhattan, $5,000; R. C. Shephard, M. S. Worth, E. H. Wells, 115 Broadway.

Sharick Realty Co., Manhattan, $25,000; H. H. Feldstein, B. Schenker, F. Devries, 141 Broadway.

Nat Stern & Son, Inc., Manhattan, clothing and trimmings, $250,000; N. Stern, M. B. Cohn, H. J. Sondheim, 51 Chambers St.

Universal Plating Materials Corp., Mineola, $5,000; F. H. Maldment, M. F. Larson, L. Abel, 103 West 70th St.

Phoenix Knit Cloth Co., Utica, 1,000 shares common stock, no par value; active capital, S. A. Millard, L. Farley, C. P. Stewart, Utica.

Glenmore Land and Mortgage Co., Brooklyn, $10,000; P. Hilko, J. Shimkosen, J. O. Builder, 315 Lincoln Place, Brooklyn.

Imperial Iron Co., Brooklyn, foundry pattern and machine shop, $50,000; M. R. Flannigan, E. H. Green, C. F. Forman, 743 East 179th St.

Creston Holding Corp., Bronx, realty, $20,000; J. Martens, C. Pape, J. Viebrock, 840 Bronx Park Square.

S. Hattalla Co., Manhattan, advertising business, $10,000; B. F. Laum, A. F. Spiegel, T. K. Peeples, 2 Rector Street.

Petersen Department Store, Inc., Jamestown, $60,000; J. A. and C. M. and W. E. Peterson, Jamestown.

Gilroy, Gray & Co., Manhattan, stocks and bonds, 250 shares preferred stock, $100 each; 500 shares common stock, no par value; active capital, $27,500; F. G. Gilroy, R. D. Gray, M. J. Baier, 358 Fifth Avenue.

T. M. Hassett & Co., Manhattan, stocks and bonds, $10,000; T. M. Hassett, J. H. and H. M. Winn, 14 West Seventy-fourth Street.

S. L. Harper & Co., Manhattan, commission business, $250,000; D. A. Thompson, C. M. Walter, S. L. Harper, 1,732 West 110th Street.

Levy & Monivis Candy Co., Manhattan, $20,000; V. G. and B. Monivis, I. N. Levy, 80 Delancey Street.

CAPITAL INCREASES.

The Weber-Bunke-Lange Coal Co., Manhattan; $324,000 to $1,000,000.

Young Waist Co., Manhattan, $6,000 to $25,000.

M. D. Green Lumber Co., Auburn; $60,000 to $100,000.

Fennell Press, Inc., Manhattan; $5,100 to $10,000.

Hartford Realty Co., Manhattan; $5,000 to $150,000.

Joseph H. Meyers Bros., Manhattan, $75,000 to $525,000.

Kay-Gee Co., Manhattan, $10,000 to $50,000.

North America Brewing Co., Brooklyn, $500,000 to $1,233,000.

CAPITAL REDUCTION.

The Little Gallery, Inc., Brooklyn, $20,000 to $12,000.

REORGANIZATION.

Herzog Majesty Cloak Co., Manhattan, 5,000 shares preferred stock $100 each, 5,000 shares common stock no par value; active capital $525,000.

AUTHORIZATION.

Loews Inc., Del., theatricals and amusements, 4,000,000 shares common stock no par value; active capital, 10 shares; representative, L. Friedman, 1,494 Broadway.

SURRENDER OF AUTHORITY.

Albert Schwill & Co., Ill.

DISSOLUTIONS.

Mavy Film Service, Brooklyn.
549 Riverside Drive Corp., Manhattan.
J. H. Johnson Hat Co., Binghamton.
Bloom Bros. & Co., Buffalo.
660 Third Avenue Corp., Manhattan.
Erie Finance Corp., Buffalo.
Compania Latino Cinematografica, Inc., Manhattan.
Ladem Realty Co., Manhattan.
The Arrow-Pak Co., Manhattan.

Ketchum & Co., recently incorporated at Albany, to manufacture drugs and chemicals, is capitalized at $120,000, and the incorporators are S. Kosven, M. Bacon, G. Fine, C. Tuffiash, and C. Bergman of 24 Cliff St.

New Jersey Charters.

Special to The New York Times.

TRENTON, Dec. 26.—Charters filed:

Eastern Mines Development Co., Mountain Lakes, $10,000; Jessie Moller, J. P. Collendey, William A. Budson, all of Mountain Lakes.

National Paper and Twine Co., Jersey City, $25,000; William F. Batt, G. B. Riley, V. A. Riley, all of Jersey City.

Kenhue Paper Box Co., Jersey City, $125,000; F. H. Higgins, Michael Scarlatelli, F. J. Higgins, all of Jersey City.

Delaware Charters.

Special to The New York Times.

DOVER, Del., Dec. 26.—Charters filed:

Liberty Motor Service Co., $5,500,000; T. L. Croteau, H. E. Knox, S. E. Dill of Wilmington.

Monumental Oil Co., $5,000,000; W. F. O'Keefe, J. H. Dowdell, E. E. Aberlee of Wilmington.

Preferred Underwriters, Inc., $2,000,000; T. L. Croteau, H. E. Knox, S. E. Dill of Wilmington.

Consolidated Finance Corp., $2,000,000; T. L. Croteau, H. E. Knox, S. E. Dill of Wilmington.

Booty Carbureter Mfg. Co., $1,000,000; T. L. Croteau, H. E. Knox, E. E. Dill of Wilmington.

Hedrara Onyx Co., $750,000; T. L. Croteau, H. E. Knox, S. E. Dill of Wilmington.

Stone-Franklin Co., $750,000; Charles E. Walker, Ralph C. Coburn, W. Truelove of Greenwich, Conn.

J. W. Watkins & Co., $500,000; J. W. Watkins of Ridgely, Tenn.; H. W. Bartley of Memphis, Tenn.; Porter Dunlap of McKenzie, Tenn.

Boston Fancastle Oil Co., $500,000; T. L. Croteau, G. D. Hopkins, C. H. Spargo of Wilmington.

Monroe-Louisiana Carbon Co., $590,000; Thomas B. Harlon, Carrol Harlan, M. L. Adams, all of St. Louis, Mo.

The Germain Land and Timber Co., $300,000; J. H. Austin, Jr., L. Germain, Jr., A. A. Germain, all of Pittsburgh.

War Eagle Mining Co., $300,000; Harley C. Hand, George V. Reeilly, Robert K. Thistle, all of New York.

Schinick Gear and Screw Co., $200,000; Louis D. Anderson, Frank P. Nustle, Earl A. Flicker, all of Reading, Pa.

Traffic Truck Sales Co., $200,000; M. M. Lucey, M. Butler, L. S. Dorsey, all of Wilmington.

Alberto Vales Co., $260,000; Cornelius A. Cole, Hackensack, N. J.; Robert A. Van Voorhis, Arthur R. Oakley, both of New York.

Peggy Oil and Gas Co., $200,000; T. L. Croteau, H. E. Knox, S. E. Dill of Wilmington.

Ormeda Oil Co., $150,000; Charles H. Orme, Lawrence M. Day, C. P. Dekma, all of Washington, D. C.

Ajax Gas Co., $125,000; John Sloan, Clark D. Beggs, Pittsburgh, Pa.; Everson P. Cole, McKees Rocks, Pa.

Reading Extract Co., $100,000; Lawrence C. Briggs, Dr. Rudolph Pabeska, Reading, Pa.; W. A. Baer, East Greenville, Pa.

Buzz Spring Co., $100,000; Lawrence C. Bright, Dr. Rudolph Pabska, Reading, Pa.; W. A. Baer, East Greenville, Pa.

Delco Light Co., $100,000; J. P. Laffey, C. M. Spargo, G. D. Hopkins of Wilmington.

Dayton-Wright Co., manufacture automobiles, &c., $100,000; J. P. Laffey, G. D. Hopkins, C. M. Spargo of Wilmington.

National Street Railway Advertising Bureau, $100,000; F. S. Hansell, J. Vernon Pimm, E. M. MacFarland of Philadelphia.

Industrial Sales Corp., $100,000; M. M. Lucey, M. Butler, L. S. Dorsey of Wilmington.

Elkar Oil and Gas Co., $100,000; T. L. Croteau, H. E. Knox, S. E. Dill of Wilmington.

The Germain Sawmills Co., $50,000; E. M. Newbon, Atkinson, Pa.; John H. Greeck, L. Germain, all of Pittsburgh.

DECISIONS AND CALENDARS

CASES WILL BE CALLED IN THE ORDER GIVEN BELOW.
(<) This character means *versus* or *against.*

FEDERAL.

Eastern District.

DISTRICT COURT—Garvin, J.—In Room 312, P. O. Bldg., Brooklyn, at 10:30 A. M. For sentence: US<Joseph Toblinsky and Frank Levuglio.

DISTRICT COURT—Chatfield, J.—Room 323, P. O. Bldg., Brooklyn, at 10:30 A. M. Individual Drinking Cup Co.<Public Service Cup Co. (motion).

NEW YORK COUNTY.

Supreme Court.

APPELLATE DIVISION—First Department.

DECISIONS.

Isidore Weisberg, respt., v. Samuel Lewis and Louis Rosenthal, aplts.—Judgment and orders as to defendant Lewis affirmed, with costs; judgment as to defendants Rosenthal vacated. No opinion. Order filed.

Clyde Potts, respt. v. City of Hornell, aplt.—Order affirmed, with $10 costs and disbursements. No opinion. Order filed.

William Murphy, as administrator, &c., respt., v. Belt Line Railway Corp, aplt.—Judgment and order affirmed, with costs. No opinion. (Merrell, J., dissenting). Order filed.

Bartholomew Fitzgerald, respt., v. Scranton & Wyoming Coal Co., impld., &c., aplt.—Judgment and ordes affirmed, with costs. No opinion. Order filed.

Frieda Rothkopf, aplt.-respt., v. Abraham Ledman, respt.-aplt.—Order affirmed, without costs. No opinion (Merrell and Philbin, JJ., dissenting). Order filed.

The People, &c., respt., v. Ben Harrison, aplt.—Judgment and orders affirmed. No opinion. Order filed.

Frank Hemingway, Inc., respt., v. Marden, Orth & Hastings Co., aplt.—Judgment modified by deducting therefrom so much thereof as represents interest affirmed, with costs. No opinion. Order filed.

The People, &c., respt., v. Otto Bang, aplt.—Judgment and order affirmed. No opinion. Order filed.

Mary R. Donald, as executrix, &c., respt., v. Charles A. Warner, aplt.—Judgment and order affirmed, with costs. No opinion. Order filed.

Julius H. Rosansky et al., respts., v. Jacob Marksamer, impld., &c., aplt.—Judgment affirmed, with costs. No opinion. Order filed.

In the Matter of The F.B.Q. Clothing Co., respt. v. Rosenwasser Bros., aplt.—Judgment and order affirmed, with costs. No opinion. Order filed.

The People, &c., respt., v. Julia Ramos, aplt.—Judgment affirmed. No opinion. Order filed.

Otto Wolfsohn, respt., v. American Bead Co., aplt.—Judgment and order affirmed, with costs. No opinion. Order filed.

Conron Bros. Co. aplt., v. Armour & Co., respt.—Judgment and order affirmed, with costs No opinion. Order filed.

David Wittenberg, aplt., v. Morris Seid et al., impld., &c., respts.—Order affirmed, with $10 costs and disbursements. No opinion. Order filed.

Adam Panagiotau, respt., v. Coney Island & Brooklyn RR. Co., aplt.—Judgment affirmed, with costs. No opinion. (Philbin, J., dissenting.) Order filed.

Anthony J. Pilar, respt., v. Bernard R. Armour, aplt.—Judgment affirmed, with costs. No opinion. Order filed.

Louis Wasserman et al., respts, v. The Pahl-Hoyt Co., aplt.—Judgment and order affirmed, with costs. No opinion. Order filed.

Ernest F. Nelson, aplt., v. James B. Greene, respt.—Order affirmed, with $10 costs and disbursements. No opinion. Order filed.

George C. Metzger et al., aplts., v. The Coe-Stapley Mfg. Corp., respt.—Order affirmed, with $10 costs and disbursements. No opinion. The date for the examination to proceed to be fixed in the order. Settle order on notice.

William Jay Schieffelin, respt., v. John F. Hylan, aplt.—Order affirmed, with $10 costs and disbursements. No opinion. Order filed.

Alexander Nathan, respt., vs. Edward C. Brainard, impld., &c., aplt.—Order affirmed, with $10 costs and disbursements. No opinion. Order filed.

Henrietta E. Munro et al., respts., vs. Norman L. Munro Estate et al., impld., &c., aplts.—Order affirmed, with $10 costs and disbursements. No opinion. Order filed.

Northern Underwriting Agency, Inc., aplt., vs. Socrates Moscahlades et al., respts.—Order affirmed, with $10 costs and disbursements. No opinion. (Dowling, J. dissenting on the authority of Goldberg vs. Nat. Surety Co., 186 App. Div. 516.) Order filed.

Le Roy Sargent & Co., respt. vs. Ormsby McHarg et al., aplts.—Order affirmed, with $10 costs and disbursements. No opinion. The date for the examination to proceed to be fixed in the order. Order filed.

Carl Victor et al., aplts., vs. Reliance Mfg. Co., respt.—Order affirmed, with $10 costs and disbursements. No opinion. (Dowling and Page, JJ. dissenting.) Order filed.

Richard G. Auspitzer, respt., vs. Opler Bros., Inc., aplts.—Order affirmed, with $10 costs and disbursements. No opinion. Order filed.

Woodhouse, Stell & Co., aplt., vs. Diamond Silk Co., respt.—Order reversed, with $10 costs and disbursements, and motion granted with $10 costs. No opinion. Order filed.

Traitel Marble Co., aplt., vs. Robert C. Fisher Co., et al., respts.—Order affirmed, with $10 costs and disbursements. No opinion. Order filed.

Edward Dickmann, aplt., vs. Florence D. Dickmann, respt.—Order affirmed, with $10 costs and disbursements. No opinion. Order filed.

Leon Tanenbaum et al., respts., vs. 663-665 Broadway Co., aplt.—Order affirmed, with $10 costs and disbursements. No opinion. Order filed.

Same, respts., vs. Same, aplt.—Order affirmed, with $10 costs and disbursements. No opinion. Order filed.

Laura H. Seewcroft et al., as exrs., &c., aplts., vs. Carlo E. Carlton, respt.—Order affirmed, with $10 costs and disbursements. No opinion. Order filed.

Filippo Dragonetti vs. Callan Bros.—Motion to dismiss appeal granted, with $10 costs, unless aplt. comply with terms stated in order. Order filed.

Jennie C. Mills vs. John W. Mills—Motion to dismiss appeal granted, with $10 costs, unless aplt. procure the record on appeal and aplt.'s points to be filed so that the appeal can be argued on or before the 9th day of January, 1919. Order filed.

Robert Holmes et al. vs. Clinton H. Crane et al.—Motion granted, with $10 costs, unless aplt. comply with terms stated in order. Order filed.

Matter of Milton J. Moore, &c.—Motion to dismiss appeal granted, with $10 costs, unless aplt. comply with terms stated in order. Order filed.

Annie Rappaport vs. Lena Williamson—Motion denied, with $10 costs. Order filed.

George Kroll et al. vs. Oriental Navigation Corp.—Application denied, with $10 costs. Order signed.

George Littman vs. Henry L. Brittain—Application denied, with $10 costs. Order signed.

Ashton Holding Co. vs. Mollie Levitt, sued, &c.—Application granted. Order signed.

Matter of Oscar Lewisohn, deceased—Motion denied, with $10 costs. Order filed.

Matter of Andrew F. Kennedy, deceased—Motion denied, with $10 costs. Order filed. Memorandum per curiam.

Joseph H. Cohen vs. Charles B. Toole—Motion denied, with $10 costs. Order filed.

Edward J. Backenstes v. Thomas R. Foyes et al.—Motion denied, with $10 costs. Order filed.

Matter of Thomas E. Hayes & Co., &c.—Motion denied, with $10 costs. Order filed.

Edward W. Everett v. James A. Carey.—Motion denied, with $10 costs. Order filed.

James A. Hawes v. Barclay E. V. McCarty—Motion denied, with $10 costs. Order filed.

People ex rel. Gertrude Crane as admx., &c., v. Louis H. Hahlo et al., &c.—Motion granted; questions certified. Opinion per curiam. Order filed.

Emma Reiger v. Charles J. Bergold, impld., &c.—Motion denied, with $10 costs. Order filed.

Jennie P. Wagner v. Mathilda A. Mittendorf. Parker Wagner v. the same—Motion denied, with $10 costs. Order filed.

Sigmund H. Engelberg v. Bessie A. Engelberg—Motion denied, with $10 costs. Order filed.

American Fidelity Co. v. Michael J. Leahy—Motion for leave to appeal granted; motion for reargument denied. Order filed.

Samuel M. Field v. Gladys M. Moore, also known, &c.—Motion denied, with $10 costs. Order filed.

Isaac Heineman v. Ivan Joslin et al.—Motion denied, with $10 costs. Order filed.

Builders Brick & Supply Co. v. Walsh Transp. Co.—Motion granted. Order filed.

Traitel Marble Co. v. Robert H. Fisher Co. et al.—Motion denied, with $10 costs. Order filed.

Emanuel M. Kaiser v. Edith O. Kaiser—Motion denied. Order filed.

Mabel O. Ludlam v. Walter R. Herrick, guardian ad litem—As the order of the Special Term enumerates "filed papers County Clerk's office 6 to 9," those papers should be before the court upon the appeal, but, as it appears that the proposed printed record sufficiently presents the questions sought to be presented to this court, the appellant is excused from printing said filed papers, which, however, should be submitted to this court upon the argument. Settle order on notice.

Ralph Stuart, Jr., as admr., &c., v. New York Community Mausoleum Construction Co.—Application denied, with $10 costs. Order signed.

Irving Bloom v. Abram Bloom Co.—Application granted upon plaintiff's filing stipulation that upon affirmance, or dismissal of the appeal, judgment absolute shall be rendered against him. Order signed.

Matter of Samuel Markewich, an attorney—Reference ordered to the Hon. Charles F. Brown as referee. Settle order on notice.

Charles T. Brown v. Arthur B. Leach et al.—Motion denied, with $10 costs. Memorandum per curiam. Order filed.

William Jay Schieffelin v. John F. Hylan—Motion denied. Order filed.

SPECIAL TERM—Part II.—Greenbaum, J.—At 10:30 A. M. Ex parte business.

Surrogates' Court.

CHAMBERS—Cohalan, S. At 10:30 A. M. Will for probate—Louis Malich.

City Court.

SPECIAL TERM—Part II.—Meyer, J.—At 10 A. M. Ex parte business.

Referees Appointed.

SUPREME COURT—Finch, J.—De Martini<McCaldin—William M. Chadbourne.
SUPREME COURT—Davis, J.—City R. E. Co.<Davis et al.—Charles J. Leslie.
SUPREME COURT—Greenbaum, J.—Pringle Memorial Home<Siegel et al.—Irving Lackenbruch.

Receiver Appointed.

SUPREME COURT—Greenbaum, J.—The Seamen's Bank for Saving<Benjamin F. Romaine—Mitchell Friend. Same—George B. Griffen—Mitchell Friend. Arizona Fire Ins. Co.<John E. King—American Exchange National Bank.

BRONX CALENDARS.

Supreme Court.

SPECIAL TERM—(Chambers)—Tierney, J.—At 10 A. M. ex parte business.

Surrogate's Court.

CHAMBERS—Schulz, S.—Ex parte business.

County Court.

SPECIAL TERM—(Chambers)—Gibbs, J. Ex parte business.

Referee Appointed.

SUPREME COURT—Tierney, J.—Re Gleason—Seymour Mork.

Omaha, St. Louis and Kansas City

THE third of a series of vital articles on national after-the-war conditions by Charles A. Selden, former Paris correspondent of The New York Times, will be published in The Times, tomorrow.

Mr. Selden is touring American cities, writing on present industrial, social and political problems.

Any unrest in Omaha, in Mr. Selden's view, is due merely to uncertainty about how long the prosperity of that city will last and what the rest of the world is going to do.

St. Louis, he says, is proud of her sanity and her moderation. He quotes the views of a big St. Louis employer and the leading spokesman of labor.

The labor puzzles of Kansas City are outlined, with some sidelights on the Kansas City Employers' Association.

This article deals also with the great agricultural Midwest, Detroit railroad prospects and the future of Granite City.

The New York Times
TOMORROW
Order today from your newsdealer.

SPEND THE HOLIDAYS AT Atlantic City, N.J.

There is no better place at which to thoroughly enjoy the coming holiday period than Atlantic City, with its bracing salt sea air, modern and hospitable hotels, unlimited outdoor sports, famous boardwalk, with its continual stream of promenaders and rolling chairs. Special entertainments and concerts have been arranged by the theatres, piers, hotels, etc. Golf, horseback riding, motoring, indoor swimming, aviation and select entertainments are but a few of the diversions which will make you enjoy to the utmost such an outing.

THE LEADING HOUSES
are always open and will furnish full information, rates, etc., on application. (Hotels are all American Plan, unless otherwise noted.)

Marlborough-Blenheim, American and European Plans, Josiah White & Sons Co.
Hotel St. Charles, Edward E. Grosscup, Trustee
Hotel Dennis, Walter J. Buzby
Hotel Chelsea, J. B. Thompson & Co.
Seaside House, F. P. Cook's Sons
Hotel Strand, F. B. Off and H. C. Edwards
Galen Hall, Galen Hall Co.
The Holmhurst, A. H. Darnell
The Shelburne, European Plan, J. Weikel, Mgr.
The Wiltshire, Samuel Ellis, Owner, N. J. Collins, Mgr.

For information and schedule of convenient railroad facilities consult local ticket agents.

NEW JERSEY.

Pudding Stone Inn
Favorable weekly rates. Open all year. Folder. G. N. VINCENT, BOONTON, N. J.

NEW JERSEY—Atlantic City.

ROYAL PALACE HOTEL and COTTAGES on the Beach, ATLANTIC CITY, N.J. NEAR ALL PIERS AND AMUSEMENTS. Sea Baths. Diet Kitchen. Orchestra. Capacity 600. Open all the Year

ST. CHARLES HOTEL
ON THE OCEAN FRONT
Eleven stories of real comfort with an environment of distinctive refinement without extravagance. AMERICAN PLAN. ALWAYS OPEN. LITERATURE AND RATES MAILED.
Edward E. Grosscup, Trustee

The Breakers
ATLANTIC CITY FIREPROOF
Ocean Front. Unusually attractive during Autumn and Winter Seasons. Luxurious lobbies, restful sun parlors and superb music. A palatial residence for those seeking rest and recreation.
AMERICAN and EUROPEAN PLANS

THE WILTSHIRE
Virginia Av. and Beach. Capacity 350. Private baths, running water, elevator, &c. Amer. plan, $4 up daily; spc'l wkly. Booklet. SAMUEL ELLIS, Owner. N. J. COLLINS, Mgr.

Specially Attractive Over Holidays.
HOTEL FREDONIA.
European plan. Tennessee Av., just off Boardwalk; modern; brick; every appointment; Winter rates. Ownership Mgt.

The RUNNYMEDE
Park Place, overlooking ocean and City Park; always open. J. McILWAIN CHAMPION.

NEW JERSEY—Lakewood.

LAUREL in the PINES
LAKEWOOD-NEW JERSEY
Equitable climatic conditions. Golf, riding and sheltered walks. Daily concerts and dancing. Branch office, GEO. A. HUHN & SONS, Brokers.
FRANK F. SHUTE, Mgr.

NEW JERSEY.—Lakewood.

LAUREL HOUSE
LAKEWOOD, N. J.
Booklet of information "Down Through the Years" on request. First class American plan hotel. Noted for excellent cuisine and social charm. Auxiliary heating, with open wood fires in all rooms. Stock Exchange Brokers. Spend the holidays in the famous pine country. Winter sports, weather permitting. Holiday features at Golf and Gun Clubs. Invitation Ball New Year's Eve.
ANDREW J. MURPHY, Mgr.

BARTLETT INN
LAKEWOOD, NEW JERSEY
OPEN ALL THE YEAR.
Phone 149. L. V. Kuhn.

LAKEWOOD, NEW JERSEY
PINE CREST LODGE
First class accommodations. Rich'd Ritter.

SOUTHERN STATES.

OLD POINT COMFORT
HOTEL CHAMBERLIN
FINE WINTER GOLF
Swimming Pool. Seafood Cuisine. Every European Bath and Treatment. Write GEO. F. ADAMS, Manager, Fortress Monroe, Va.

Hotel Bon Air
AUGUSTA, GA.
A convenient and delightful place to spend your holidays. Good driving and motoring, excellent saddle horses, two golf courses and all outdoor sports.
Address C. G. Trussell, Manager.

AUGUSTA, GEORGIA
Season December to May. Unexcelled Winter climate; finest golf and every outdoor sport; excellent hotels.

MIAMI—WHERE IT'S JUNE.
Ocean bathing at 74 deg. Every sport in perfection; the life is cosmopolitan, smart and interesting. Fine hotels & apartments; address Chamber of Commerce.

ASHEVILLE, N. C.—Land of the Sky. Write Board of Trade for folder and special hotel list.

WASHINGTON, D. C.

Burlington Hotel
431 Rooms with Bath, $2.50 to $5.00
WASHINGTON, D. C.

REAL ESTATE FIELD

Benjamin N. Duke sold to the Broadway and Thirtieth Street Corporation the Sarsfield, a ten story fireproof apartment house at the northwest corner of Broadway and 143d Street. The structure, which occupies a plot 100 by 125 feet, shows a gross annual rental of about $80,000 and was held at $750,000. Horace S. Ely & Co. negotiated the sale. The same corporation, which is represented by Louis B. Brodsky, recently purchased the eleven-story Martin Building at Broadway, Thirty-first Street, and Sixth Avenue.

Operators Take Greenwich Village Corner.

In the Greenwich Village section five old three-story dwellings at the southwest corner of Fourth and West Eleventh Streets were sold yesterday by the Robert Land Company to Harris and Maurice Mandelbaum and Fisher and Irving Lewine, operators.

The property, which covers a plot of 6,800 square feet, has a frontage of 84 feet on West Fourth Street and 75 feet on West Eleventh Street. G. G. Renolds and G. W. Gibbons were the brokers.

Builders Buy Apartment Site on Drive.

Paterno Bros., Joseph Paterno, President and Treasurer, purchased the north corner of Riverside Drive and 147th Street, size 80 by 100, and contemplate improving this plot with an apartment house at once. The Duff & Brown Company negotiated the transaction.

$200,000 Loft for Garment Trade.

Charles & Charles, Inc., Charles M. Bernstein, President, bought from Charles C. Bull, as executor of the Adelaide Harris estate, the three dwellings, on a plot 50 by 100 feet, at 262 to 266 West Thirty-eighth Street. The buyers are having plans prepared for a ten-story loft to be erected on the plot for the cloak and suit industry, the estimated cost of which is $200,000. The building will be ready for occupancy about May 1. M. & L. Hess were the brokers in the transaction.

$450,000 Heights Apartments for Investor.

The Sava Realty Company sold to an investing client of Pease & Elliman the two six-story apartments, each on a plot 87.6 by 99.11, at 540 to 550 West 144th Street, 200 feet east of Broadway. The property rents for $70,000, and was held at $450,000.

Assembles Plot in New Garment Trade Districts.

The Baltic Holding Company bought from Fred C. Barton the property at 247 and 249 West Thirty-seventh Street, from the Lawyers' Mortgage Co. the property at 251 to 257 West Thirty-seventh Street and from Rosanna C. Hagner 259 to 263 West Thirty-seventh Street, making a combined plot of 150 by 98.9 feet. The whole parcel was held by the owners at a total of $275,000. M. & L. Hess, Inc., negotiated all three transactions.

Sells West Thirtieth Street Loft.

The Lewis H. May Co. has resold for the Girard Trust Co. of Philadelphia 5 West Thirtieth Street, New York City, a five-story building on a plot 25 by 100 to Louis Kalmanowitz, who will extensively alter it for business purposes.

Teachers' Club Buys Former Hospital Building.

The Teachers' Club of the Zionist Association bought from Daniel L. Korn and Josephine Regnauld the former Har Moriah Hospital building on a lot [illegible] by 100 feet, at 138 and 140 East Second Sereet. C. Friedlander was the broker.

Downtown Loft Transactions.

Hyman Zaches bought through Isadore Montefiore Levy the four story loft on a plot 36 by 26 feet at 48 Jefferson Street Max Marx bought from William H. Chesbrough the two five-story lofts at 117 and 118 West Street, for which the seller paid $105,000 in 1906. The same operator bought through Weschler & Kohn the five-story loft on a lot 23 by 78 feet at 154 Chambers Street. Kleiner & Kleiner purchased from Clara Keech 79 to 85 Crosby Street, a seven-story loft building on plot 110 by 100, held by the seller for twenty-five years. It was held at $300,000 and rents for about $4,200.

The 131 to 135 Prince Street Corporation sold to Yanouer & Chadwick the seven story loft on a plot 4[illegible] by 100 feet at 158 and 160 Greene Street. The Charles F. Noyes Company was the broker.

$225,000 Loft Deal in Garment Trade Section.

Charles Hensle purchased from Herman Woog the nine-story store and loft building at 12 and 14 West Eighteenth Street, on a plot 53 by 92 feet, held at $225,000. Byrne & Bowman negotiated the sale.

Midtown Loft Deals.

The M. Rosenthal Company sold to the Harry Engel Realty Corporation for the Cusul Realty Corporation the seven-story store and loft building at 64 University Place, held at $75,000.

The Boston Road Construction Company resold the twelve-story loft building on plot 50 by 92 at 6 and 8 West Eighteenth Street, bought a few days ago from the Bardale Realty Company, and bought the twelve-story loft on plot 50 by 98.9 at 148-50 West Twenty fourth Street.

The Charles Realty Corporation, represented by Hirschman & Rooder, attorneys, purchased the five-story store and loft building at 20 Seventh Street, 25 by 100, held at $28,000, from the Mutual Life Insurance Company.

Yorktown Apartment Held at $325,000 Sold.

The Yorktown, a six-story elevator apartment at the northeast corner of 162d Street and Fort Washington Avenue, has been purchased by the Silverbridge Realty Company, Inc., represented by Carleton & Stern. The structure occupies a plot 100 by 165 by irregular and was held at $325,000.

Apartments.

The Knox Realty Company sold for T. Shapoff to an investor a three-story apartment, on a plot 40 by 100, at 545 East Twenty-sixth Street.

Charles Wynne and James Cruikshank have sold to the Gustave Realty Corporation the six-story apartment house at 241 and 243 West 111th Street, containing eighteen apartments and returning a rental of $15,000, on a plot 50 by 100. Simon Fine was the broker.

Porter & Co. sold for the United States Mortgage and Trust Company to the Ah. Company, Inc., the four-story brownstone flat at 247 West 126th Street.

J. Anthony Minott sold for the Friedenstein estate to an investor the five-story flat, on a plot 34.11 by 100 feet, at 67 Morningside Avenue East.

The Benenson Realty Company resold a six-story apartment house known as the Continental, at the northeast corner of Broadway and 177th Street, on a plot 91.2 by 115 by 100 by 189. The property rents for $30,000 and was held at $225,000. The brokers were Bernard & London.

E. Sharum sold to Ida Modell and Dora Modell, 410 Central Park West and 2 West 101st Street, two five-story apartment houses, 75.8 by 100, at the southwest corner of Central Park West and 101st Street, renting for about $20,000 and held at $125,000.

Dwellings in Demand.

The Brown-Wheelock Company, Inc., sold for Norman Johnson the dwelling at 179 East Sixty-fourth Street, size 15 by 100.5, to George W. Martin.

The William S. Anderson Company, Frank Knapp President, sold for Mrs. Caroline B. Deraismes the dwelling at 159 West Ninety-seventh Street.

Shaw & Co. sold for Mrs. M. G. Daniels to the Klein Realty Company 103 West 122d Street, a dwelling, 19 by 55 by 100.11 feet.

The Howard Seiter Company sold to Dr. E. E. Gardner for M. S. Orth the dwelling at 120 West Seventy-fourth Street for $33,000.

Herman A. Metz purchased the residence he has occupied for several years at 38 West Seventy-fourth Street from the Clark estate. It is a five-story American basement structure, on a lot 25 by 102.2. The Brown-Wheelock Company, Inc., were the brokers.

L. J. Phillips & Co. sold for Laura W. Parsons the three-story building 2,326 Broadway, between Eighty-fourth and Eighty-fifth Streets to Samue. Arnow, fur merchant, who will alter and occupy. It was held at $85,000.

The A. Kane Company sold for Liston L. Lewis the three-story dwelling 208 West 121st Street, 18 by 100.11, to Dr. Louis Marquett.

Edward N. Crosby & Co., in conjunction with the Leonard Morgan Company, sold for Mrs. Mary E. Killeen the private dwelling at 49 West Forty-ninth Street.

Herman Marchat sold 548 West 188th Street, a four-story dwelling, 16.8 by 94.10.

Esther Greenberg sold to Max Benjamin the three-story dwelling, 16 by 102.2, at 180 East Seventy-fifth Street.

The R. S. Morgan Realty Company sold 159 and 161 West 129th Street, two three-story dwellings, 44 by 100.

The four-story dwelling, 15 by 100.11, at 119 West 111th Street has been sold by the Billings estate.

Tenement House Sales.

Leon S. Altmayer sold for T. S. Voorhees the three-story tenement at 119 East 100th Street, 16.8 by 100. The same broker recently sold Nos. 115-117, adjoining.

D. M. Gallo sold for Herman Strucke to Dr. G. Tomasulo, 712 West End Avenue, a five-story flat; for the Frontenac Realty Company to the Celso Realty Company the two five-story houses 119 and 121 West 104th Street and the two five-story tenements 313 and 315 East Thirty-ninth Street for W. Franklyn Brush.

George Goldblatt sold for a client of Otterbourg, Steindler & Houston the six-story tenement 4,001 Third Avenue, 50 by 125.

Duff & Conger sold for a client of Middlebrook & Borland to S. Silver the four-story store and tenement 318 East Seventy-seventh Street.

The Bronx Market.

Schwab & Co. have sold for William H. Mehlich, Inc., a five-story apartment at 1,228 Webster Avenue, on a plot 42.79 by 90, held at $45,000.

Richard Dickson resold for Charles Silberg the dwelling 827 Freeman Street, 13.47 by 42.5; for Lewis V. Lavelle the two-family dwelling 1,820 Topping Avenue, 22 by 95; for Smith Williamson the dwelling 1,519 Silver Street, 25 by 100; for Smith Williamson the dwelling 337 East 142d Street, 25 by 74; for George Hachmann the three-family dwelling 1,162 Forest Avenue. 23.50 by 100, and for Otis & Otis the two-family dwelling 3,254 Decatur Avenue, 23.50 by 100.

Joseph Sager and Ely Maran purchased four five-story apartments at the southwest corner of Crotona Park East and Suburban Place from the Highmount Realty Company. Held at $250,000.

Harry E. Zittel sold to a client for the Guardian Life Insurance Company the property at 454 East 135th Street, a five-story apartment.

J. J. Luck & Co. sold for Silverstein and Sarotick to Isidore Gordon a three-family dwelling at 1,066 Grant Avenue, on a plot 25 by 100; also for Robert Lauckhardt to Joseph Lippman a two-family dwelling at 1,033 Union Avenue, on a plot 18 by 110, and for Henrietta Hartung to Joseph Hollinger the three dwellings at 1,302-1,306 Fulton Avenue, on a plot 54 by 177.

Edward N. Crosby & Co. sold for Alfred K. Sherwin 2,317 Bassford Avenue, adjoining the corner of 184th Street, a two-story dwelling on a lot 19 by 46 to Victoria and Mary A. Mancini.

Brooklyn.

E. T. Newman sold the brownstone dwelling at 479 Second Street for Clara L Saunders to a client for occupancy.

Richard Dickson resold for Charles Silberberg a one-family brick dwelling 827 Freeman Street, on a lot 13.47 by 42.5 by 42.6 by 69.79; for Lewis V. Lavelle a two family brick dwelling at 1,820 Topping Avenue, on a lot 22 by 95, and for Smith Williamson a one family frame dwelling at 1,519 Silver Street, on a lot 25 by 100.

Queens Borough Transactions.

I. G. Wolf sold for Finlay Realty Company to J Duncan Dithridge a plot containing 30,000 square feet, with a road frontage of 150 feet on Nassau Drive on which he will build a home.

H. Goldschmidt sold for Louis M. [illegible]mson a plot on Neptune Avenue, Woodmere, to Mrs. Anna Scheer for improvement.

W. C. Ellison purchased from the Rosemont Home Development Company for immediate development 100 by 200, on the north side of 242d Street, Hollis.

The Sage Morris Realty Company sold to a client for development the northeast corner of Summerfield Street and the Boulevard, Arverne.

F. Weisbrod sold to L. Hillard 60 by 100 on the west side of Norfolk Avenue, south of Washington Avenue, Belle Harbor.

M. C. Smith sold to A. Hoffman 55 by 116 on the east side of Eighty-second Street, south of the Boulevard, Rockaway Beach.

J. C. Proctor sold to M. Capone 50 by 100 on the west side of Lake Grove Place, north of Remsen Avenue, Far Rockaway.

Westchester.

Angell & Co. sold to William A. Hooley the Jennie Stark house on Brambach Avenue, Scarsdale.

Fish & Marvin, sold the colonial residence of August Sundberg, in Brookdale Avenue, Rochelle Heights, to Henry Goldman, whose son will occupy the house when alterations are completed. The consideration was in the neighborhood of $26,000. They also sold for Anson M. Blenus his residence on Wendt Avenue, Larchmont, to Horace L. Mooney.

Howard Seiter Company sold for W. D. Riley to Miss Dorothy Aitkin a house and garage at Cedar Knolls, Bronxville, for about $16,250, and for the same owner to Raleigh Hyatt a house and garage at Cedar Knolls for $15,500; also to K. D. Loose for the Lawrence Park Realty Company a two-family house in Lawrence Park, Bronxville, for $18,000.

New Jersey.

Julius Tishman & Son bought from the Prudential Life Insurance Company the Takanassee Hotel, occupying a plot at the corner of Ocean and Brighton Avenues, West End. The property was held at $175,000.

Insurance Companies in Long-Term Lease.

The Aetna Life Insurance Company, the Aetna Casualty and Surety Company, and the Automobile Insurance Company of Hartford leased from the Phelps Stokes Estates five floors in the Woodbridge Building, at John and William Streets, for a period of twenty-one years. The floors involved contain 75,000 square feet of floor space. Extensive alterations will be made. Charles T. Noyes & Co. negotiated the transaction.

$750,000 Fifth Avenue Lease.

Benjamin Menschel leased from the Emigrant Industrial Savings Bank, through Thomas J. O'Reilly, the five-story business building at 206 Fifth Avenue, running through to 1,126 Broadway, on a plot 30 by 112, for a term of twenty-one years, at an aggregate sum of $750,000. The lessee will sublet the building for stores and showrooms.

Commercial Leases.

Henry Hof in conjunction with Stephen H. Tying, Jr. & Co., leased for the Hillman Co., Inc., the garage now in the course of construction at 237-245 East Forty-first Street, running through to 230 East Forty-second Street, containing 12,500 square feet, to the Pyrene Manufacturing Co. for a long term of years, for their own occupancy. The same broker leased for I. Geringer the entire building at 238 East Forty-seventh Street to Smith & Watson, Inc., for a long term of years. The lessees will make extensive alterations.

Pease & Elliman have leased for the Cortlandt Street Hardware Company space in 74 Cortlandt Street, to the Malayan Trading Company. To the Guaranty Trust Company the entire seventh floor at 6 Church Street, for a term of years, and the entire fifth floor at 123 Liberty Street, to Lovejoy, Mather, Hough & Stagg; at 198 Broadway offices to the Marconi International Communication Ltd.; for the Broadway-John Street Corporation in 206 Broadway, 3,000 square feet, to Geo. W. Wills & Sons, Ltd., and the entire sixth floor to the Central Stamping Company.

Realty Note.

The Ashton Holding Company, Charles Newmark, President, is the buyer of the nine-story apartment house on the south corner of Riverside Drive and Ninety-third Street, sold by the Terrace Court Corporation. The property was sold for about $625,000 through Henry L. Dinnel.

William W. Jones formerly with Carstein & Linniken is now associated with the real estate office of Samuel J. Tankoos.

RESULT AT AUCTION.

AT 14 VESEY ST.
By Joseph P. Day.

Norfolk St, 111, w s, 175 ft s of Rivington St, 25x100, 5-story tenement; Caroline K. Goldberg vs. Rebecca Werner et al.; attorneys, Eisman, Lee, Corn & Lewine; referee, John J. O'Connell; due on judgment $30,000; taxes, &c., $392.00. Sold to Joseph Jacobs for $31,775.

REAL ESTATE TRANSFERS.

FRIDAY, DEC. 26.

With name and address of purchaser and attorney. When attorney's name is omitted address party of the second part.

Manhattan.

AVENUE A, w s, 102.2 ft s of 75th St, 85.8x101.3x80.4x100; George R. Arnold to Rosa Doctor, 497 West End Av, 2-3 parts, and Jacob Hero, 1,061 St. Nicholas Av, 1-3 part, all liens, June 8, 1918; Manhattan Leasing Co., 140 Church St....$100

AV A, w s, 102.2 ft s of 75th St, 85.8x101.3x 99.11x100; Rosa Doctor to Dora Heyman, 300 West 109th St, and another, 2-3 part, all liens; Manhattan Leasing Co., 149 Church St....$100

AUDUBON AV, n w corner of 169th St, 26.7x100; George and Ethel Cherkowsky to Anthony Avenue Realty Co., 5 Beekman St, mtg $30,000; attorneys, Price Bros., 271 Broadway....$1

BROADWAY, 693 to 697, s w corner of 4th St, 2 to 6 West, 80.5x110; Lizzie Braender et al., executors, to 330 West 95th Street Corp., 170 Broadway, mtg $600,000, all liens, Nov. 28; attorney, Walter M. Wechsler, 170 Broadway....$100

SAME PROPERTY; 330 West 95th Street Corp. to Norbert Holding Corp., 170 Broadway, b. and s., Dec. 18; attorney, same....$1

BROOME ST, 77, s s, 55 ft e of Columbia St, 24.8x100; Sophie Bisgaier to Sol. Bisgaier, 6 Columbia St, all liens, July 1....$100

CANAL ST, adjoining lands of Burtiss & Mooney et al, s w s, 25x75; Byram Realty Corporation et al to Joseph Tunik, 275 West 140th St, all liens, Nov. 26; attorney, L. T. & T. Co., 160 Broadway....$100

EAST BROADWAY, 202, n s, 26.1x62.8x irregular; Sufran Realty Co. to Joseph J. Cohen, 1,223 46th St, Brooklyn, mtg $31,000, all liens, Dec. 23; attorney, Isidore I. Haber, 299 Broadway....$1

ELDRIDGE ST, 18, e s, 25x87.6; H. I. Kronacher to Kalman Patton, 17 Eldridge St, mtg $20,000, all liens, Dec. 23; attorneys, Spiro & A., 135 Broadway....$1

GREENE ST, 207, w s, 27x100; Grant C. Fox and ano, exrs, &c, to Harry Swanson, 324 West 96th St, mtg $20,000, all liens, Dec. 22; attorneys, Lachman & Goldsmith, 35 Nassau St....$5,000

SAME PROPERTY; Harry Swanson to Leon Tanenbaum, 315 Central Park West, mtg $29,000, all liens; attorneys, same....$100

LEWIS ST, 32, e s, 25x100; Marguerite Portman to Bessie Blicher, 523 West 173d St, mtg $14,625, all liens, Dec. 22; attorneys, Grossfield Bros., 116 Nassau St....$1

LEWIS ST, 32, e s; Hattie Portman to Marguerite Portman, 540 Manhattan Av, mtg $15,000, all liens, Oct. 1, 1918; attorneys, Grossfield Bros., 116 Nassau St....$1

LISPENARD ST, 8, n s, 20.9x59x irregular; Bella Kahn to Barbara Kahn, 300 Convent Av, mtg $22,000; attorney, I. Kahn, 16 Dutch St....$100

MADISON AV, s w corner of 37th St, 27.8x 95; Helen L. Phelps Stokes to Arrow Holding Corp., 217 Broadway, Dec. 11; attorney, Julius H. Zieser, 277 Broadway....$100

MADISON AV, 237, n s, 25x100; David Mendelson to Lilly Goldman, 308 Broome St, mtg $15,000, all liens, Dec. 24; attorneys, L. T. & T. Co., 160 Broadway....$100

MANGIN ST, 22, e s, 25x100; Sophie Bisgaier to Sol. Bisgaier, 6 Columbia St, all liens, July 1....$100

MANGIN ST, 69, w s, 25x99; Sophie Bisgaier to Sol. Bisgaier, 6 Columbia St, all liens, July 1....$100

MANGIN ST, w s, 125 ft s of Rivington St, 25x99; same to same, mtg $20,000, all liens July 1....$1

PEARL ST, 319, n s, 23.10x100x21x100; Hilary H. and Mark W. Harris, exrs, to Adeline Spielberger, 458 West 143d St, mtg $18,000, all liens, Nov. 17; attorney, T. G. and T. Co., 176 Broadway....$1

SAME PROPERTY; Hilary H. Harris et al to same, b. and s., all liens; attorney, T. G. & T. Co., 176 Broadway....$1

SAME PROPERTY; Milton S. Gulterman, as trustee, to same, quitclaim, all liens, Dec. 22; attorney, same....$24,000

WEST END AV, 312, e s, 65.1 ft s of 71st St, 18.5x86.6x irregular; Josephine Taylor to Gertrude H. Carpenter, 310 West End Av, mtg $10,500, all liens, Dec. 18; attorney, Cadwalader, 40 Wall St....$1

2D ST, 140 E, st, n s, 20.2x100; Josephine Renault, exrx, to Samuel Wilner, 9 East 97th St, mtg $15,000, all liens, Dec. 1; attorney, T. G. & T. Co., 176 Broadway....$18,000

3D AV, 1,443, e s, 82 ft s of 82d St, 20.2x70; Emma V. Connor to Fran Rocktaschel, 476 West 34th St, mtg $13,200, all liens; attorney, Wm. H Wack, 256 Broadway....$100

12TH ST, s s, 132.2 ft w of Broadway, 25x 98.7x irregular; 12th St, s s, 157.2 ft w of Broadway, 25x103.3; Ida C. Kammerer et al, individually and executors, &c, to David Soschin, 26 Springfield Av, Newark, N. J., Dec. 11; attorney, S. John Block, 198 Broadway....$35,000

SAME PROPERTY; David Soschin to New York Clothing Cutters' Centre, 44 East 12th St, mtg $60,000, all liens, Dec. 26; attorney, same....$100

18TH ST, 406 East, s s, 25x92; Elemco Realty Co. to Lawyers Mortgage Co., 59 Liberty St, b. and s., c. a. g., Dec. 18....$1

20TH ST, n s, 213 ft w of 7th Av, 46.6x 98.9; C. A. O'Neil, executor, to Samuel Greenstein, 220 West 80th St, mtg $15,000, Dec. 23; attorneys, Jonas & N. 115 Broadway....$52,000

38TH ST, 64 West, s s, 20.10x98.9; 38th St, 32 West, s s, 20.10x98.9; City Real Estate Co. to Frank Hedley, 83 Fanshaw Av, Yonkers, N. Y.; attorney, J. L. Quackenbush, 165 Broadway....$1

53D ST, 252-54 West, s s, 37.6x100.5; Young Men's Christian Assn. to Dalin Realty Corp, 32 Liberty St, all liens, Oct. 16; attorneys, L. T. & T. Co., 160 Broadway....$100

60TH ST, 240 West, s s, 25x100.5; Josephine F. Burke and another to Eds. Corporation, 48 Cedar St, all liens, Nov. 19; attorney, T. G. & T. Co., 176 Broadway....$1

61ST ST, 244 East, s s, 16x100.5; H. R. R. Coles and another, individually and as exrs., &c, to R. Lawrence Smith, Smithtown, L. I.; attorney, N. Y. T. & M. Co., 135 Broadway....$100

64TH ST, 22 East, s s, 25x100.5; Leicestershire Realty Co. to Albert E. Peterson, 375 Edgecombe Av, b. and s., all liens, Nov. 24; attorney, Lawyers Title and Trust Co., 160 Broadway....$1

SAME PROPERTY; Albert E. Peterson to Florence A. Alker, 21 East 66th St, mtg $85,000, all liens, Dec. 23....$1

72D ST, 129 West, n s, 20x102.2; Charles A. Miller to Hugh Armstrong, Jr., 563 West 173d St, mtg $40,000, all liens, Dec. 20; attorney, T. G. & T. Co., 176 Broadway..$100

SAME PROPERTY; Hugh Armstrong, Jr., to 132 West 32d St Co., 299 Broadway, mtg $40,000, all liens, Dec. 4; attorney, same.$100

77TH ST, n s, 316.8 ft e of 2d Av, 33.4x 102.2; Chas. A. Finch, exr, &c, to Jos. Jacobson, 331 East 77th St, Dec. 24; attorney, T. G. and T. Co., 176 Broadway.$16,000

SAME PROPERTY; Jos. Jacobson to Abr. Rosenberg, 347 East 77th St, mtg $4,000, Dec. 24; attorney, same....$100

78TH ST, 2 East, s s, 102.2x26.6x irregular; Kenneth B. Schley to Jessie Farquharson, 317 Riverside Drive, mtg $65,000, all liens, Nov. 19; attorney, L. T. & T. Co., 176 Broadway....$1

78TH ST, 150 East, s s, 18.9x102.2; Pauline Maier to Auguste M. Thiery, 114 West 79th St, mtg $10,000, all liens, Dec. 24; attorney, T. G. & T. Co., 176 Broadway....$100

95TH ST, s s, 162.4 ft w of Amsterdam Av, runs n 62.8x s 75.6x e 35.5 ft to c. l. old Bloomingdale Road x s e 25.3x e 31x n 100.10 ft. to begin; Chelsea Realty Co. to Broadway-94th St Realty Co., 2,520 Broadway; attorney, Jacob I. Berman, 346 Broadway....$100

101ST ST, s s, 150 ft e of 1st Av, 50x100.11; Land Estates, Inc., to Stock Realty Co., 17 Cedar St, mtg $32,500, all liens, Dec. 24; attorney, N. Y. T. & M. Co., 135 Broadway....$100

102D ST, 330 East, s s, 37.6x100.11; Max Pszena to Tillie Albin, 74 Hester St, ½ int, all liens, Dec. 23; attorneys, Koppelman & W., 144 Rivington St....$1

106TH ST, n s, 158.4 ft w of Lexington Av, 16.8x100.11; Tracy S. Voorhes to Federation Settlement, Inc, 240 East 105th St, all liens, Dec. 23; attorneys, L. T. & T. Co., 160 Broadway....$1

117TH ST, 527-9 East, n s, 37.6x100.10; New York Trust Co. to Harry Blicher, 526 West 172d St, mtg $20,000, all liens, Dec. 22; attorneys, Grossfield Bros., 116 Nassau St..$1

119TH ST, 115 East, n s, 24.10x100.11; Bella Meisel to Hesu Realty Co., 7 Beekman St, mtg $18,000, all liens, Dec. 8; attorneys, Price Bros, 271 Broadway....$100

120TH ST, 111 East, n s, 25x100.11; Benjamin Brisker to Beatrice Cohen, 633 West 171st St, ½ part, mtg $13,000, all liens, Dec. 24; attorney, David Klein, 52 Broadway....$400

120TH ST, 158 West, s s, 16.8x100.11; Helene A. Meeks to Charles Weisel, 200 Market St, Perth Amboy, N. J., b. and s., all liens; attorney, H. M. Flateau, 51 Chambers St....$100

121ST ST, n s, 275 ft e of 3d Av, 25x100.10; Board of Managers of the Diocesan Missionary and Church Extension Society of the P. E. Church, at Synod Hall, New York City, to Harry Arlowsky, 225 East 121st St, mtg $13,000; attorney, Benj. Levine, 320 Broadway....$15,000

131ST ST, s s, 200 ft e of 12th Av, 25x99.11; mtg $10,000; 22d St, 417 East, n s, 23.6x 98.9, mtg $8,500; Codevilla Realty Co. to Jos. Tino, n e cor Parker and Cedar St, Fort Lee, N. J.; attorneys, Foley & M., 64 Wall St....$1

133D ST, 64 West, s s, 25x99.11; Max J. Klein to Eleanor Ahrweiler, 1,854 Monroe Av, mtg $18,000, all liens, Dec. 16; attorney, Fredk. Lese, 35 Nassau St....$100

134TH ST, 52 West, s s, 16.7x99.11; May B. Lyons to Frank F. Lyons, 95 West 183d St, mtg $6,000, 1-3 part, Nov. 15; attorney, Julius Hahn, 116 Nassau St....$1

134TH ST, 11-13 East, n s, 50x99.11; Clara Bronner et al to Louis Weintraub, 21 East 3d St, mtg $18,000, all liens, Nov. 7; attorneys, Ehrich, & M., 67 Exchange Place $1

152D ST, 522 West, s s, 45x99.11; Morris Steinberg, et al, to Rose De Canio, 642 Lewis St, Union Hill, N. J., mtg $50,500, Dec. 8; attorney, Wm. C. Wolf, 132 Nassau St....$1

156TH ST, n s, 525 ft w of Broadway, runs w 150.6 e s Riverside Drive x n 74.7 x n e on curve 31.3 x e 131.7 x s 99.11 to beginning; G. M. Heckscher to A. H. Investing Co., 299 Broadway, mtg $465,000, all liens, Dec. 23; attorney, M. Kaufman, 299 Broadway....$100

178TH ST, 666 West, s s, 50x100; Jules Realty Co. to Greenwald Realty Co., 170 Broadway, mtg $59,000, all liens, Dec. 26; attorney, F. I. Haber, 44 Cedar St....$100

188TH ST, s s, 225 ft e of St. Nicholas Av, 16.8x94.10; William Webber to Eliz. G. Hatzel, 548 West 188th St, mtg $3,500, all liens; address, R. J. Hatzel, 548 West 188th St....$100

Bronx.

BAINBRIDGE AV, 2,846, n e corner of 194th St, 53.1x79.8x51.5x63.9; Christina H. Young to Francesca P. La Sala, 2,885 Arthur Av, mtg $6,500, Dec. 25; attorney, Title Guarantee and Trust Co., 176 Broadway; o. c. and....$100

BATHGATE AV, 1,698, e s, 16.8x120; Adelbert S. Nichols to David Linken, 1,700 Bathgate Av, Dec. 24; attorney, Title Guaranty Co., 176 Broadway....$4,500

BEAUMONT AV, w s, 500 ft n of 183d St, 24.4x100; Kath. Schulze to Hy C. Meyer, Mont St and Park Av, Scotch Plains, N. J., mtg $2,500, May 6, 1915; attorney, Lawyers Title and Trust Co., 160 Broadway....$1

SAME PROPERTY; Hy C. Meyer to Henrietta Lang, 2,339 Beaumont Av, mtg $2,500, Dec. 23; attorney, Lawyers Title and Trust Co., 160 Broadway; o. c. and....$1,000

[illegible] AV, s s, 26.2 ft e of Elm, 50x100, lots 178 and 179, Laconia Park; Antoinetta Loffredo to Louis Leo, 2,9 East 112th St, mtg $5,[illegible]0, Dec. 11; attorney, Louis Leo, 2[illegible]9 East 112th St....o. c. and $100

BOSTON ROAD, n w s, at n e s of 108th St, 131x115x130x115; Kopson Realties, Inc., to Nellie Rosten, 144 Forsyth St, mtg $143,500, Dec. 20; attorneys, Paris & E., 299 Broadway; o. c. and....$100

BYRON AV, 4,254, Lot 3, Block 8; Whitehall Realty Co. and Arthur E. Forest to Janet B. McKenna, 709 Fairmount Place, Dec. 15; attorney, Title Guarantee and Trust Co., 176 Broadway; o. c. and..$100

CAULDWELL AV, 717, w s, 18.9x115; also Cauldwell Av, 715, w s, 18.9x115; Anna L. Frank to Rosa Alper, 715 and 717 Cauldwell Av, mtg $11,900, Dec. 23; attorney, M. Cukor, 63 Park Row....$1

CHISHOLM ST, e s, 113.11 ft n of Stebbins Av e 55.7x n 28 to Freeman St x w 55.7 to Chisholm St x s 28 to beginning; Carl Eichhorst to John Beinert, 215 West 16th St, Dec. 22; attorney, George Ludwig, 1,511 3d Av....$1

COSTER ST, w s, 381.8 ft n of Spofford Av, 150x100; Frank Tomashoff to Max Verschleiser, 42 East 74th St, mtg $5,670, Dec. 4; attorney, B. A. Verschleiser, 205 East 67th St....$1

CROTONA AV, 2,150, s e s, 22.5x69.4x22x 78.8; 181st St, n s, 91.2 ft e of Belmont Av, 25x80.1; Mary Levy to Mary, wife of Harry Levy, 2,854 3d Av, Dec. 17; attorney, A. Frankthaler, 58 Maiden Lane....Gift

CROTONA AV, 2,319, w s, 37.6x80; Sadie Goldbaum to Saml. Shilony, 41 West 29th St, and another, mtg $17,000, Dec. 19; attorney, D. Drangle, 90 Rivington....$1

GRAND BOULEVARD, n e corner of 171st St, 370.10 to 172d St x100.6x377.4x100.3; 173d Street Realty Co. to Absar Realty Co., 2,133 Daly Av, mtg $74,000, Dec. 23; attorney, New York Title and Mortgage Co., 135 Broadway; o. c. and....$100

HEATH AV, 2,917, w s, 17.11x90; Benj. W. B. Brown to Harry Whelan, 155 West 103d St, Dec. 24; attorney, N. Y. Title and Mortgage Co., 135 Broadway....$5,400

IRVINE ST, 892, e s 25x100; Aaron Billow to David Schneider, 919 Kelly St, and another, mtg $7,280, Dec. 19; attorney, [illegible] Turkel, 200 Broadway; o. c. and....$100

LOTS 518-521, map Bronx Terminal; Bronx Terminal Corpn. to Geo. C. Hilbert, 90 Academy St, Dec. 4; attorney, Lawyers T. Co., 160 Broadway....$720

LOT 36, map of Van Cortlandt estate; Augustus Van Cortlandt to Estelle L. Rosenberg, 259 West 90th St, and another, Nov. 10; attorney, Lawyers Title Co., 160 Broadway; o. c. and....$100

LOTS 77 and 78, map of Van Cortland estate; Augustus Van Cortlandt to Estelle L. Rosenberg, 259 West 90th St, Nov. 10; attorney, Lawyers Title Co., 160 Broadway; o. c. and....$100

LOTS 79 and 80, map of Van Cortlandt estate; Augustus Van Cortlandt to Gussie P. Auerbach, 309 Palmer Av., Yonkers, N. Y., Nov. 10; attorney, Lawyers Title Co., 160 Broadway; o. c. and....$100

LOTS 54 to 57, map St. Joseph's Orphan Asylum; John B. Golden, referee, to Harry T. F. Johnson, 4,121 3d Av, Dec. 23, 1919; attorney, Max Monfried, 299 B'dway..$3,000

[illegible] 16, map Dash Est.; Samuel F. Weinstein to Albert Roth, 26 East 120th St, mtg $900, Dec. 24; attorney, Title Guarantee Co., 176 Broadway; o. c. and....$100

LOT 160, map of Van Cortlandt estate; Augustus Van Cortlandt to Jas. N. Sabough, 527 Cypress Av, Throop, Pa., Nov. 10; attorney, Lawyers Title Co., 160 Broadway; o. c. and....$100

[illegible] ST, e s, 381.8 ft n of Spofford Av, 125x100; Frank Tomashoff to Max Verschleiser, 42 East 74th St, mtg $4,725, Dec. 4; attorney, B. A. Verschleiser, 205 East 67th St....$1

MARION AV, 2,376, s e s, n e 22x s e 27.0x s w 25x n w 105 ft to st x n w — to beginning; John M. Purcell to Maud Marsello, 2,376 Marion Av, July 31; attorney, Title Guarantee Co., 176 Broadway; o. c. and $100

MORRIS AV, w s, 225 ft n of 179th St, 21.10x100; Anthony M M[illegible]jeski et al to Ginewa Pr[illegible]to, 2,353 Jerome Av, mtg $6,000, Dec. 24; attorney, Lawyers Title and Trust Co., 160 Broadway; o. c. and....$100

MORRIS AV, s e corner of 161st St, 60x57; Minnie, wife of Sol Young, to James Rubin, 960 Prospect Av, mtg $30,000, Dec. 15; attorney, James Rubin, 309 Broadway; o. c. and....$100

NELSON AV, 1,409, w s, 16.8x87.7x18.5x70.7; Jessie Goldberg to Terence J. Early, 1,263 University Av, mtg $3,500, Dec. 2; attorney, Title Guarantee and Trust Co., 176 Broadway; o. c. and....$100

[illegible]LAND PLACE, 666, s s, 25x100; Elsie, wife of Lawrence Leib, to Hyman Slepian, 2,071 Mapes Av, mtg $3,800, Dec. 24; attorney, Title Guar. Co., 176 Broadway; o. c. n....$100

PROSPECT AV, w s, 198 ft n of 181st St, 16.5x150; Tiebout Ave. Co. to Felice Deslo, 120 East 116th St, Dec. 23; attorney, J. J. Pantell, 505 East Tremont Av....$100

SHERIDAN AV, n e corner 165th St, 169x 100x174.7x100; Barnes Realty Co. to College Holding Co., 118 West 120th, mtg $112,000, Dec. 1; attorneys, Morrison & S., 320 Broadway; o. c. and....$100

SOUTHERN BOULEVARD, e s, 130 ft s of 167th St, 40x100; Edw S. Woodward to Annie Feulr, 96 East Kelly St, mtg $27,000, Dec. 23; attorney, Lawyers T. Co., 160 Broadway....o. c. and $100

SOUTHERN BOULEVARD, 1,555, w s, [illegible]0x100; 37 West 19th St Realty Co. to Ida Afromowitz, 901 Home St, mtg $29,000, Dec. 24; attorney, Title Guar. Co., 176 Broadway....o. c. and $100

TIMPSON ST, 532, s e s, 24x100; Morris Brenner to Louis and Harry Brenner, 522 Timpson Place, Dec. 24; attorney, S. H. Brenner, 532 Timpson Place....$1

TINTON AV, e s, 189.1 ft n of Westchester Av, e 85x n 12.6x e 10x n 25x w 95 ft to avenue, x s 37.6 ft to beginning; Heinrich Roth to Value Realty Corp., 99 Nassau St, mtg $25,000, Dec. 22; attorney, Lawyers Title and Trust Co., 160 Broadway....$100

TIFFANY ST, w s, 243.8 ft s of 167th St, 23x100; Erwin Faerber to Morris Siegel, 456 3d Av, mtg $3,900, Dec. 13; attorneys, Wasserman & E., 5 Beekman St....$1

WESTCHESTER AV, n w s, 99.7 ft n e of Jackson Av, 38.7x84.11x29.9x67.7; Rasac Realty Co. to Bertley Holding Corporation, 400 East 150th St, mtg $17,750, Nov. 7; attorney, C. O. Levy, 400 East 150th St....$1

WHITE PLAINS ROAD, e s, 170.10 ft s of 216th St, e 40.10x s e 5.2x s 42.5x w 49.5 to road x n 43 ft to beginning; Harold H. Straus, referee, to Thos. Cheyne, 123 West 44th St, and another, Dec. 23; attorneys, Harris, C., M. & S., 165 Broadway....$8,000

WHITLOCK AV, 860, e s, 39x90; W. C. P. Realty Co. to Morris Feldman, 1,412 Charlotte St, mtg $18,666, Dec. 22; attorney, B. S. Deutsch, 261 Broadway; o. c. and...$100

[illegible]TH ST, 647 East, 37.6x100; Harvill Realty Corporation to Anna Abrahams, 400 Manhattan Av, and another, mtg $25,250, Dec. 23; attorney, Lawyers Title Co., 160 Broadway....$1

138TH ST, 643 East, n s, 37.6x100; Harvill Realty Co. to Hyman Mich, 303 West 126th St, mtg $25,250, Dec. 23; attorney, Lawyers Title Co., 160 Broadway....$100

156TH ST, 501 East, n e c, 26.11x96.8x 20.2x 78; Frank Tomachoff to Max Verschleiser, 42 East 74th St, mtg $8,400, Dec. 4; attorney, B. A. Verschleiser, 205 East 67th.$1

168TH ST, 815 East, n s, 20x126; Lopez Realty Co. to Sigmund Alsofron and Bella Gimber, 1,078 Stebbins Av, mtg $7,000, Dec. 24; attorney, M. Gisner, 1,482 Broadway; o. c. and....$100

169TH ST, 633 East, n s, 16.8x69; Josephine Runde to Joseph Fireiman, 633 East 169th St, mtg $7,000, Dec. 23; attorney, Title Guarantee and Trust Co., 176 Broadway; o. c. and....$100

173D ST, s s, 25 ft e of Monroe Av, 20x95; Mary J. Price to Esther Davidson, 117 Ludlow Av, mtg $7,000, Dec. 24; attorney, N. Y. Title and Mortgage Co., 135 B'way..$1

RECORDED LEASES.

With name and address of lessee.

Manhattan.

AMSTERDAM AV, 1,468, double store and basement; Diedrich Meyer and another to D. George Koletty, 1,468 Amsterdam Av, 5 years from Jan. 1, 1920; attorneys, Israel & S., 51 Chambers St....$1,320

BEAVER ST, 21, all; Virginie L. Meert et al. to Smith & Thomson, 58 Broad St, et al., 10 years, from May 1, 1922, 5 years renewal at $6,500; attorneys, E. H. Ludlow & Co., 149 Broadway....$6,000 to $6,250

24TH ST, 147 West, 5th loft; estate Edmund A. Harry to H. Weitzen and another, individ., 2,182 Daly Av, and Noxall Cloak and Suit Co., 147 West 24th St, 2 years, from Feb. 1, 1920....$1,300

BRIDGE ST, 21-23 East, store, floor; Bowling Green Realty Corp. to Three Star Line, 23 Bridge St, 1 9-12 years, from Aug. 1, 1919; 9 months at $5,931, then....$6,920

BROOME ST, 476 and 478; Wooster St, 62, 1st loft; Majestic Mills Paper Co. to Keystone Leather Goods Co., 3 years from Feb. 1, 1920; attorney, H. H. Spitz, 217 Broadway....$4,300

CHAMBERS ST, 181-83, all; 3 Washington St, 287, 3 upper floors; estate of Brent Good, by Francis C. Good et al., exrs., to London & Son, Inc., 5 years, from May 1, 1920; attorney, F. P. Trautman, 132 Nassau St....$4,000

FRONT ST, 57 and 59, all; Rathbone Realty Corp. to Corton Signal Co., 109 Broad St, 1 year from May 1, 1920; attorneys, Dunn & Daily, 261 Broadway....$7,000

HUDSON ST, 42, part 1st floor and basement; Newbold L. R. Edgar et al. (by attorney) to the U. S. of America by Albert S. Burleson, Postmaster General, 5 years, from May 1, 1918; attorneys, Wm. Cruikshank Sons, 85 Liberty St....$2,500

MADISON AV, 175, all; Centre-White Co. to St. Regis Restaurant, 1,400 Broadway, from acquiring of title by landlord to May 1, 1940; attorney, Jos. G. Abramson, 30 Church St....$5,000 to $6,500

MADISON AV, 1,421, 2d fl apt; Chas. Just to Benj. Rosenthal, on [illegible] premises, 3 1-3 years, from June 1, 1919....$900

MADISON AV, 1,008, store and part basement; Jacob Stone to Jacobson Bros. 1,008 Madison Av, et al., 9 8-12 years from Nov. 1, 1919....$2,280

10TH ST, 45 and 47 East, all; Estate of Charles F. Hoffman to Burden Realty Corp., 38 Park Row, 10 years from Feb. 1, 1921; attorney, Morton Stein, 63 Wall St....$12,000 and $15,000

5TH AV, 624, store and basement; Theo Marceau to T. Kirkpatrick & Co., 334 5th Av, 12¼ years, from Feb. 1, 1918, 10 years renewal; attorneys, Shoope & S., 141 Broadway....$25,000 to $27,500

26TH ST, 50 West, all; Mary E. Brewster et al. to Jos. Kleinman, 443 Claremont Parkway, Bronx, 21 years, from June 1, 1920; attorney, S. S. Isaacs, 115 Columbia [illegible]....$3,000

34TH ST, 42 West, all; Louise M. Pollock to [illegible] 31 Broadway, 5 years, from May 1, 1924, to May 1, 1929....$15,000

[illegible] 611 W[illegible], all; National Gum and Mica Co. to Polar Products Co., [illegible] Broad St, 10 years from Jan. 1, 1920, 10 years' renewal at $7,000; attorneys, Dawson, M. & D., 141 Broadway....$6,000

55TH ST, 22 East, all; Wallace F. Peck to [illegible] 20th St. Corp., 21 years from March 5, 1920; attorney, L. B. Blodsky, 2[illegible] Broadway....$6,000

135TH ST, 4-6 East, all; Klein Impt. Corp. to Philip Pesetsky, 508 West 17[illegible]th St, et al., from Jan. 1, 1920, to Dec. 31, 1929; attorney, Benjamin Brounstein, 299 Broadway....$3,720

Bronx.

PROSPECT AV, 886, store; Jas. G. Carlaftos to Isaac Hammers, 886 Prospect Av, 5 years, May 1, 1919; attorney, D. Drangle, 90 Rivington St....$2,460

SOUTHERN BOULEVARD, 1,787, 3d [illegible] from corner; Park Hill Construction Co. to Chas. Econdmakis, 1,787 Southern Boulevard, 6 years, from Dec. 1, 1918; attorney N. Chrussekos, 1,787 Southern Boulevard....[illegible]

180TH ST, 740 East, store, &c.; Antonio Galiani to David Albert, 749 East 180th St, 8 5-12 years, from Dec. 1, 1919; attorney, Jaffe & A., 749 East 180th St..$960

ASSIGNMENTS OF MORTGAGES.

Manhattan.

CLAREMONT PLACE, s e corner of Claremont Av, e s, 375 ft n of 122d St; Jessie C. McBride to Nathan A. McBride, Greenburgh, N. Y.; N. A. McBride, Bronxville, N. Y.; two assignments....$3,500 and $10,000

COLUMBUS AV, 569 to 579; Farmers' Loan and Trust Co. to J. Clifton Edgar, 28 West 56th St; attorney, John M. Ruef, 43 Cedar St....$60,000

MORNINGSIDE AV, East, 67, s e corner 121st St; Joseph Stein and another, exrs, to Hannah P. Stein et al, 105 East 66th St; attorney, George H. Hyde, 41 Park Row.$1

PEARL ST, 91-93; American Trust Co. to Bowery Savings Bank, 128 Bowery; attorney, N. Y. T. & M. Co., 135 Broadway....$45,000

[illegible] AV, n e corner; Alexander M. Welch to F. S. Crosley, 25 Broad St..$1,000

[illegible] and 158; Esther W. Dryfoos to Abel King, 31 Union Square.$100

WEST END AV, n e corner 101st St; Republic of Panama to Greenwich Savings Bank, 246 6th Av; attorneys, Middlebrook, R. & B., [illegible] Cedar St....$150,000

[illegible] ft n of 120th St; Title Guarantee and Trust Co., administrator, to [illegible], 447 Fort Washington Av; attorney, Carl T. Flach....$9,000

8TH AV, 754; Title Guarantee and Trust Co. to Franklin Savings Bank, [illegible] 8th Av; attorney, W. M. Powell, 7 Wall St..$25,000

46TH ST, 339-41 East; 61st St, 130 West; Lexington Av, 463; N. Y. Title and Mortgage Co. to Christian Germaine, 4 East 28th St; attorney, N. Y. T. & T. Co., 135 Broadway, 3 assignments....$41,000

61ST ST, 139 West; Lexington Av, 463; 88th St, 176 East; 46th St, 339-41; Christian Germaine to C. Germaine and Christian Obenauer and another, 4 East 28th St; attorney, N. Y. T. & M. Co., 135 Broadway; 5 assignments....$20,000

81ST [illegible], 219 West; Frieda Gossett to Maurice N. Hyman, 35 West 31st St; attorney, Morris E. Gossett, 261 Broadway....$1

88TH ST 176 East; N. Y. Title Insurance Co. to Sybilla Obenauer, 511 West 113th St; attorney, N. Y. T. & M. Co., 135 Broadway; 2 assignments, each....$8,500

119TH ST, s s, 185 ft e of Lenox Av; Meyer Hecht and another, executors, to Sol Morris, 125 Henry St; attorneys, Davis & D., 51 Chambers St....$1,000

107TH ST, 324 West; Percy A. Hull to Elizabeth F. Buckley; E. F. Buckley to Elizabeth K. Dooling, 179 East 80th St; attorneys, Knox & Dooling, 29 Cedar St; 2 assignments....$4,000

131ST ST, 7 West; 21st St, 261-3 West; Grand St, 32; Clinton St, 19; 140th St, 267 West; James H. Moore, Jr., et al., exrs., to [illegible] H. Moore and Rose M. Dunning, 118 East 80th St; attorney, Wilson M. Powell, 7 Wall St; 10 assignments, each....$1

[illegible], 210 ft e of Broadway; Lawyers Mortgage Co. to the Republic of Panama; attorney, L. M. Co., 59 Liberty St....$68,000

Bronx.

BRONXDALE AV, w s, Lots 46 and 47, map of 211 lots of Downing estate, 51.4x90.11; Herman Becker to Herman Menaker, 428 East 157th St; attorney, H. Menaker, 3,038 3d Av....$1,000

CLAY AV, 1,379-1,381, and other land in Bronx and New York Counties; Anna C. Stephens and another, executors, to Anna C. Stephens, 410 Riverside Drive; attorney, Thomas F. Keogh, 233 Broadway....$1

CRESTON AV, n e corner of Field Place, 100x89; City Mortgage Co. to New York Trust Co., 26 Broad St....$1

GRAND AV, w s, 264.11 ft s of 188th St, 150x80.8; Moursey Holding Corporation to Elted Corporation, 215 Montague St, Brooklyn; attorney, S. H. Golding, 135 Broadway....$100

GRAND AV, e s, 70 ft s of 180th St, 105x 90; 135 Broadway Holding Corporation to Equitable Life Assurance Society, 120 Broadway; attorney, New York Title and Mortgage Co., 135 Broadway....$100

RIDER AV, 374; Kurz & Wren, a corporation, to Estate Holding Corporation, 35 Nassau St; attorney, Title Guarantee and Trust Co., 176 Broadway....$1,800

TRINITY AV, n e corner of 164th St, 50x 100; Central Savings Bank to Harlem Savings Bank, 124 East 125th St; attorney, Title Guarantee and Trust Co., 176 Broadway....$36,000

VAN NEST AV, 839; Elijah R. Ayer to Annie L. MacClintock, 3,840 North 10th St, Philadelphia, Pa.; attorneys, Clocke & K., 391 East 149th St....$2,000

WEST ½ of Lot 59, map of land in partition heirs of Thomas Bassford; George F. Farrell, executor, to Thomas K. Larkin, 98 Shelton Av, Jamaica, L. I.; attorney, Title Guarantee and Trust Co., 176 B'way..$6,500

SAME PROPERTY; Thomas K. Larkin to Title Guarantee and Trust Co., 176 Broadway; attorney, same....$6,500

REAL ESTATE AT AUCTION.

AT PUBLIC AUCTION
Choice Acreage Plots
At Mamaroneck Rd. & Griffin Av.
SCARSDALE,
Westchester Co., N. Y.
For the account of Paul & Claire Gerli
SMITH & JAFFE
PHILIP SMITH, Auctr.
Will Sell by Public Auction
TO-DAY, SAT., AT 2:30 P. M.
At Our Salesroom,
68 West 45th St., N. Y. City
6 CHOICE PLOTS,
from 2 to 8 acres each,
SUITABLE FOR BUILDING.
60% of purchase money may remain on mortgage at 6%
For maps & further particulars apply
SMITH & JAFFE, Apprs. & Auct'r's.
Office 220 B'way. 1516 Cortlandt
Salesroom 68 W. 45th St. 2524 Vand'b't.

REAL ESTATE.

For Sale or Lease
CORTLANDT ST. COR. BLDG.
FOR RETAIL OR OFFICE PURPOSES
IMMEDIATE POSSESSION.
5 stories and basement, each 1,500 square feet; Exceptional Light; Steam Heat; Immediate Possession; Liberal Terms; Near Hudson Terminal and convenient to all transportation and shipping.
SAMUEL J. TANKOOS, AGENT.
11 JOHN ST., COR. BROADWAY.
Tel. Cortlandt 6938,
OR YOUR OWN BROKER.

U. S. GOVERNMENT HOUSES FOR SALE

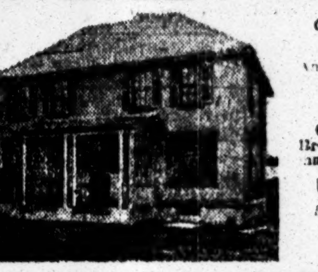

Only one hour from New York City
SMALL AMOUNT OF CASH
and your present rent buys this home
ALL MODERN IMPROVEMENTS
LARGE LOTS. FINE LOCATIONS.
Call Room 319, Globe Building, 800 Broad St., Newark, N. J., for full information.
U. S. HOUSING CORPORATION.
S. C. HINCK, Selling Representative
NEW BRUNSWICK, N. J.
Office Open Daily and Sunday.

MORTGAGE LOANS.

MORTGAGE LOANS
BUILDING and PERMANENT
LARGE AMOUNTS
QUICK ACTION
ASSOCIATED REALTY CO.,
1133 BROADWAY.

MANHATTAN—FOR SALE OR TO LET.

A 5th Av. Building
in the
Wholesale Silk District
to lease for long term
Ready for Occupancy Jan. 1st
5-Story Store, Basement and Lofts
28x106
Entrances on both 5th Av. & B'way
J. Edgar Leaycraft & Co.
30 East 42d Street

FOR SALE
118 NASSAU ST.
5 Story Store & Loft Bldg.
Possession May 1st, 1920
Horace S. Ely & Company
21 Liberty Street.

Investors and Operators
We Offer
Choice Properties
Showing Exceptional
Net Income
Weichman-Harte Realty Corp.,
33 Union Square

BROOKLYN—FOR SALE OR TO LET.

PROSPECT PARK SOUTH.
Modern frame detached, excellent location, good condition, 10 rooms, 2 baths; garage; particularly suited for physician or dentist. $27,000. Owner, 917 Albemarle Road and 1000 Church Ave., Brooklyn.

WESTCHESTER—FOR SALE OR TO LET.

Fish & Marvin
527 Fifth Avenue
REAL ESTATE
Specialists in
Westchester County
Southern Connecticut
North Shore Long Island
BRANCH OFFICES:
Bronxville, Rye,
Scarsdale, Pelham,
Mt. Vernon, Larchmont,
Great Neck, New Rochelle.
Yonkers.

THE BEST IN WESTCHESTER
ESTATES FARMS COUNTRY HOMES
BUNGALOWS COTTAGES PLOTS and ACREAGE
ROBERT E. FARLEY ORGANIZATION
12 EAST 44th ST., N.Y.C.

"Along the Sound"
REAL ESTATE
Chas. Field Griffen & Co.,
11 East 42d St. Murray Hill 6441.

GREENACRES OPPORTUNITY
11 rooms, 3 baths, high land 200 ft. wide, unsurpassed view, exclusive section; garage.
MAXWELL SMITH, Sole Agent
Hartsdale, N. Y. Tel. White Plains 2350
Also homes at Bronxville and Scarsdale.

LONG ISLAND—FOR SALE OR TO LET.

BALDWIN—FREEPORT
and vicinity.
COTTAGE, 7 rooms, 50x125....$3,500
FINE COTTAGE, 7 rooms, 50x159; garage....$3,900
COTTAGE and garage, 8 rooms....$4,200
COTTAGE, 7 rooms; all improvements, except heat....$4,200
BUNGALOW, 6 rooms; all improvements (all new)....$5,500
BEAUTIFUL HOME, 6 rooms; hot water heat; garage 2 cars; ½ acre ground; 5 minutes depot, 1 hour out; $800 cash....$5,800
CORNER COTTAGE, 7 rooms; all improvements; garage; fruit; near depot.$6,500
SPLENDID HOME, 8 rooms; every improvement; near depot and school; select section; near Merrick Road....$7,500
ESTATE of 30 acres, including 7-room house with bath; also large garage; property facing 300 ft. on Merrick Road; 15 mins. from depot, 1 h. out.$7,000
STUCCO COTTAGE, large plot; every improvement; sun parlor; hardwood floors; open fireplace; near depot; 8 rooms....$8,000
MAGNIFICENT PROPERTY, really a park with fine house 9 rooms; every improvement; large garage; 5 acres of ground; select section....$16,000
STUCCO MANSION, select section; every improvement, including garage; very large plot....$18,000
BUY NOW. Use your BONUS and SAVINGS. In the Spring homes WILL BE SCARCE and PRICES BEYOND REASON.
LUERSSEN,
143 MILBURN AV.,
BALDWIN, L. I.
PHONE FREEPORT 1048.

NEW JERSEY—FOR SALE OR TO LET.

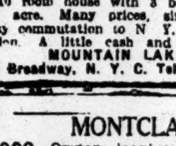

MOUNTAIN LAKES
NEW JERSEY
FIFTEEN
MODERN HOMES
[illegible] year round living ready for occupancy now. $8,000 on easy terms buys a 9 room house with 2 baths and 1-3 acre. $12,000 a 10 room house with 3 baths, garage and 1-3 acre. Many prices, sizes and designs. Easy commutation to N. Y. C. 900 ft. elevation. A little cash and your rent buys it.
MOUNTAIN LAKES, INC.
170 Broadway, N. Y. C. Tel 1521 Cortlandt.

MONTCLAIR
$23,000 Owner leaving town sacrifices beautiful Southside residence; 9 rooms, 3 baths; sun porch; every modern appointment; garage; frontage 135 ft.; most select location. MURDOCH, op. Lackawanna; phone 4616 Montclair.

TO LET FOR BUSINESS.

FOR RENT
Large and small light offices in the
ARGUS BUILDING
17 West 42nd St.
With additional Entrance on 43d St.
IMMEDIATE POSSESSION
Apply to
WALTER J. SALMON,
17 West 42d St.

TO LET FOR BUSINESS.

OFFICE, LOFT HUNTING UNNECESSARY
Large inspected list; all sections. Immediate possession. Phone, call or write, J. Clarence Davies, 32 Nassau St. Phone John 6094.

FACTORIES FOR SALE OR TO LET.

FACTORY FOR SALE
Four-story and basement semi-fireproof loft on 98th St., 85x100. Extra large electric elevator; fireproof stairs; first-class, up-to-date structure; easy terms; brokers protected; possession May 1, 1920. F. B. Robert, 150 Broadway.

CLARK HAS FACTORIES
AND WATER FRONT PROPERTIES
NOAH CLARK INC.
837 MANHATTAN AVE., BROOKLYN
TEL. 2000 GREENPOINT

APARTMENTS TO LET—Unfurnished.

HIGH CLASS APARTMENT
Four extraordinary large rooms with 2 baths for rent, $3,060 per annum. Possession January 15, 1920. Apply 44 East 34th, or Carstein & Linnekin, Inc., 221 4th Ave. Stuyvesant 7780.

Bronx.

JUST COMPLETED
READY FOR OCCUPANCY
Selected Locations
192D ST. & CONCOURSE
One Block North of Fordham Rd.
Opposite Poe and St. James Parks.
N. W. COR. 179th ST.
AND CONCOURSE,
North of Burnside & Jerome Av. Sub.
3-4-5 ROOMS & FOYER
with every known improvement
Reasonable Rentals.
Agent on Premises.

New---Building
READY FOR OCCUPANCY
3-4-5 Rooms
All Modern Improvements
Vyse Av. & E. 170th St.
One block from Lex. & 7th Av. Sub. Sta.
Reasonable Rentals. Agent on premises

WEST BRONX
JUST COMPLETED
3—4—5 ROOMS
Every Conceivable Improvement.
Shakespeare Av. & 170th St.
2 Blocks West of Jerome Av.
Subway Station at 170th St.
Agent on Premises. Reasonable Rentals.

APARTMENTS TO LET—Furnished.

Studio for Rent Furnished
In modern studio building; north light. Large studio, alcove and bath, completely furnished. Immediate possession. Moderate rental to October.
Worthington Whitehouse, Inc.,
9 East 46th St. Murray Hill 1000.

MORTGAGE LOANS.

$150,000 wanted on first mortgage loan on central property in Syracuse, N. Y., worth $225,000; will pay 6 per cent. annual interest and fair commission to agent for placing loan. Address R. E. De Ander, P. O. Box 806, Syracuse, N. Y.

CITY HOUSES—For Sale or To Let.

Bronx.

For Sale—Brick house with furnace, 13 rooms. Call Sunday 11-2 o'clock, ask for owner, 2,058 Prospect Av., Bronx.

CITY REAL ESTATE.

Manhattan—For Sale or To Let.

10-family, 6 rooms, 83d St., near Amsterdam, $37,500; bargain. H. C. Lockwood Co., Woolworth Building.

For sale, property on East 6th St., tenement and stores. Apply to Joseph E. Lauber, 51 Chambers St. Tel. Worth 488.

Five-story, iron front building, below Canal St.; rented one tenant; good investment. 8 Park Row, Room 714.

33d St., 248 East—Private house; $8,500. Phone Plaza 4200.

Brooklyn—For Sale or To Let.

Brooklyn fireproof lofts, $55,000; possession of part. H. C. Lockwood Co., Woolworth Building

COUNTRY HOUSES—Sale or To Let.

Westchester County.

For Sale—Mt. Vernon, big bargain, two-family house, lot 30x100 plus; 14 rooms and two attic rooms; first mortgage, $1,000; second mortgage, $2,000; cash, $2,000; a pleasant home and a good buy. Apply to Arnold Jacoby, 302 Broadway, New York City. Worth 1971.

Long Island.

MAKE YOUR NEW YEAR WISH A REALITY
By buying a home, beautifully located, in the finest parts of sunny Long Island or Westchester; easy commuting; fine plots; 1 to 3 baths; 7 to 12 rooms; latest improvements; $9,500 up; reasonable terms. Parker Ross Freeman, 95 Liberty St., City. Phone Cortland 212.

OWN YOUR OWN HOME.
Exceptional opportunity to have your home built to suit your own requirements, large plots; all improvements; 21 minutes to Penn. Station; $2,500 cash, balance arranged on reasonable terms. Full particulars, terms, plans. Write or telephone J. Withers, 52 Vanderbilt Av. Tel. Vanderbilt 7567.

Beautiful home, twelve rooms, two baths, 90 minutes out; four acres fertile soil; garage with living rooms, boat anchorage; price $21,000; $12,000 can remain on mortgage. E 91 Times.

Rent or sale, partly furnished, Little Neck, seven rooms, two baths; coal, wood cellar. G 415 Times Downtown.

New Jersey.

8-room house, all improvements; lot 60x210; garage, chicken coops, fruit trees; 40 minutes from New York, 5 minutes from railroad station. Mrs. J. Gerber, South Plainfield, N. J.

Country Houses Wanted.

Two gentlemen desire small country house with garage, furnished or unfurnished, anywhere in Westchester County, no further than 45 minutes from Grand Central; references exchanged; lease or monthly. Box 659 Times, 2 Rector St.

House wanted; commuting distance; ten rooms exclusive of attic; reasonable price; state full particulars. D 300 Times.

COUNTRY REAL ESTATE.

Long Island—For Sale or To Let.

Moving picture theatre, bank, post office, barber shop, real estate and lawyer's offices also apartments; all heated and contained in two magnificent buildings on plot 100x125, including garage. This property on Main St., and at Merrick Road; small amount cash; owner retiring from business; best investment property on Long Island; worth $47,000; price $28,000. Luerssen, 143 Milburn Av., Baldwin, L. I. Phone Freeport 1048.

COUNTRY REAL ESTATE.

Long Island—For Sale or To Let.

Freeport—100 houses for sale, $4,500 to $30,000; bungalows, $3,500 to $9,000. George E Wheeler, 15 Railroad Av., Freeport, L. I., opposite depot. Open Sundays. Phone 438.

New Jersey—For Sale or To Let.

TELEPHONE ME NOW.—New seven-room Craftsman home; sleeping porch, large veranda, tile bath, open fireplace, parquet floors, steam heat, gas, electricity; all improvements; superior neighborhood; near station, schools, churches; 28 minutes N. Y. City; 8c. commutation; $1,000 cash; balance on terms. John A. Baldwin, 80 Maiden Lane, N. Y. Tel. John 5045, John 1599.

600 developed lots, $40 per lot, near Cranford, trolley, 2 blocks to a depot; easy terms. H. C. Lockwood Co., Woolworth Bldg.

REAL ESTATE WANTED.

Wanted—Private stable or garage; buy or lease; west side preferred. Write Boyce, 43 Post St., Yonkers, N. Y.

OUT-OF-TOWN REAL ESTATE.

Florida—For Sale or To Let.

For sale or rent by owner, attractive town Winter home, furnished, at Seabreeze, Fla.; heated by furnace; electric lights; 10 rooms and bath; 4 fireplaces; garage, citrus fruits; facing Halifax River and avenue; near Atlantic Ocean and best hotels. William B. Hatch, Ypsilanti, Mich., until Dec. 27; Visalia, Cal., after Jan. 1.

FARMS.

Connecticut—For Sale or To Let.

FARMS! FARMS! FARMS! The Cream of Them All. Pictures and details; state requirements. E. E. SLOCUM, Inc. 141 Broadway.

TO LET FOR BUSINESS.

Three lofts, store, and basement, 49 West 3d St., 25x104; elevator, steam heat, and electricity; light manufacturing; $3,000 and $3,200; store and basement, $5,000; possession Feb. 1 or before. Tel. 9837 Rhinelander.

164 Lexington Av., near 31st St., parlor floor in remodeled private house, suitable for light business, doctor, or club use; excellent floor; parquet throughout. Stuyvesant 4000.

IMMEDIATE POSSESSION, ABOUT 5,000 SQ. FT. WALDORF BUILDING, 2-1[illegible] WEST 33D ST. SEE HARRIS & HARRIS OR E. H. LAWTON.

Office to sublet, fully equipped, telephone service, immediate possession. Call between 3 and 4 P. M., Room 2016, 1[illegible] Nassau St.

Light room, facing street, suitable dentist, use of reception room; near 72d St. Broadway subway; improvements; lease. Plaza 432.

To let, a brick factory building, 35x100, with or without power; reasonable rent. M. M. Lederer, New Brunswick, N. J. Phone 10.

Mail privileges, $3; excellent service; telephone attendant. Duane, 309 Broadway Suite 807.

White St., west of Broadway—Lofts, 50x100; possession Feb. 1, 1920. Phone owner Greeley 3957.

Office, furnished or unfurnished; responsible party only. 1,482 Broadway, Room 907.

Office space to let, with or without desk. 1,228 Broadway, Room 429.

Floor, business building, no manufacturing; $720. 136 East 26th St.

Private office, 5th Av., 34th; immediate possession; $30. O K., 111 Times.

Office space in up-to-date building. Apply Room 1001, 32 Union Square.

Maryland.

Five-story business property on the main street in Baltimore City, in the 100 block West Baltimore Street; building is practically a new structure, modern in every respect and especially adapted for wholesale business; 14,000 square feet of space; will lease for long term of years for $10,000 per year. For further particulars, apply to Sol. Tewelow, 748 West North Av., Baltimore, Md.

Wanted for Business Purposes.

OFFICE, OR PART OF LOFT, OR PART OF STORE WANTED, WITHIN THE NEIGHBORHOOD OF 27TH TO 32D ST., BETWEEN 4TH AND MADISON AVS., FOR SILK JOBBER. WRITE A. R., 520 PRESBYTERIAN BUILDING.

Want to rent office space in the Woolworth Building, about two or three hundred square feet for six months, possibly longer. P 511 Times Downtown.

Small, light, private office, furnished or unfurnished, modern building, any location Manhattan; immediate occupancy or before Feb. 1. Write rent, details. D 289 Times.

Light loft wanted, at least 2,500 square feet for showroom; neighborhood 23d-33d, Madison-7th Avs. preferred. Just Rite Waist Co., 39 West 32d St.

Engineering contractor wants office space immediately, downtown section preferred. Phone Beekman 8236. T 420 Times Downtown.

Representatives of responsible Western oil and gas company desire part of office, business section, state particulars. F 302 Times.

Office space, rent or sub-lease, furnished or unfurnished, with phone; immediate possession if possible. S 371 Times.

Part of store and basement or loft for notion, fancy goods; Walker St. up. Chas. Cohn, 777 Broadway. Stuyvesant 1682.

Wanted, part of loft, about 900 square feet between 14th and 28th Sts.; immediate possession. S 377 Times.

Office, one or two rooms; on or near Broadway, below Canal St.; state size, price and period of lease. P 627 Times Downtown.

Loft wanted for manufacturing; 15,000 to 18,000 square feet; possession about Feb. 1. M. Sundheimer & Son, 334 4th Av.

Office wanted; location between 23d and 30th Sts., Broadway or 5th Av. P 48 Times.

Light floor or private house for restorer of paintings. D 276 Times.

Loft for commercial photographer, 24th to 57th St. J 75 Times.

Office space, one, two rooms; state price; below 59th. F 284 Times.

APARTMENTS TO LET.

Furnished—East Side.

30TH (Corner Lexington Av., 163)—Apartment hotel, exclusively for women; corner suite, 2 rooms, bath; beautifully furnished; $30 weekly up. Hotel Rutledge.

32D ST, 34 EAST—Attention, furnished apartment, 2 and 3 rooms and bath, $20 weekly up; full hotel service; one block from subway. Hotel St. Louis.

52D ST., 34 EAST—Handsomely furnished apartment, full of sunshine, 2-3 rooms, kitchenette; elevator, steam heat and maid service; open fireplaces; furnished or unfurnished; near Park Av.

61ST, 53 EAST—Top floor, small housekeeping apartment, suitable one or two persons; lease to October; $150. Slossom.

89TH ST., 22 EAST—3 and 4 room elevator apartments.

93D (Corner Madison Av.)—Apartment hotel, new corner suite, 2 rooms bath, beautifully furnished; $50 per room up. Hotel Ashton.

APARTMENTS—FURNISHED.
Choice localities; long, short leases.
East and west sides.
CLARK REALTY COMPANY,
347 Madison Av. Tel. Vanderbilt 1450.

HOTEL ASHTON.
MADISON AV. (S. W. Cor. 93d St.)—Newly decorated apartments, one room and bath, $50 up; two rooms, bath, $75 up; hotel service; extraordinary value; block from park; restaurant. Telephone Lenox 272.

LEXINGTON AV., [illegible], (Near 31st St.)—Living room, (open fireplace,) two bedrooms, bath in remodeled private house; hardwood floors; ideal for 2 bachelors; unfurnished $125, furnished $175. Stuyvesant 4000.

MADISON AV., 230 (COR. 37TH ST)—TWO-ROOM SUITE; IMMEDIATE POSSESSION; FURNISHED OR UNFURNISHED; EXCELLENT CUISINE. ELLA M. O'KANE, 1229 MURRAY HILL.

PARK AV, 270—One of largest Park Av. apartments, faultlessly furnished, offered; four months longer; immediate possession. Address Miss C. H. Thomas. Phone Vanderbilt 7465.

PARK AV., 270—Consult Miss C. H. Thomas; unusual apartments; short, long leases; $3,000-$15,000. Telephone Vanderbilt 7465.

Furnished—West Side.

45TH, 341 WEST—New elevator building; cleanliness; furnishings unequaled; 1-2-3 rooms, bath; tiled kitchens, kitchenettes; no questionable applicants; highest references. $60-$125 monthly upward. Tel. Bryant 6255.

48TH (Near 5th Av.)—Four light rooms, bath; $60 week; 6 or 8 weeks. Bryant 8090. Before 10.

50TH ST., 74 WEST—Attractive small apartment; large single room, extra large kitchen and bath; all conveniences; $160.

54TH ST., 38 WEST—Furnished second-floor suite; also parlor; yearly lease.

APARTMENTS TO LET.

Furnished—West Side.

56TH, 208 WEST, "Hotel Thorndyke"—Two rooms and bath; special weekly rate; full hotel service.

57TH ST., 205 WEST, THE OSBORNE, Corner 7th Av.—Handsomely furnished housekeeping apartment of 9 rooms and 3 baths, additional maid's rooms; exceptionally large rooms, with high ceilings; immediate possession; $650 per month until Oct. 1. See Superintendent or telephone Circle 5420.

57TH, 340 WEST (The Clintonia)—Modern elevator apartment, newly furnished; hotel service; 2-3 rooms and bath; $50 per room up; restaurant. Tel. Columbus 134.

58TH, 21 WEST—Magnificently furnished 2 rooms, kitchenette; new building; maid, valet service; restaurant in building. Apt. 74.

58TH, 211 WEST—Very attractively furnished apartment; 2 rooms and bath; all conveniences; maid service if desired.

61ST, 10 WEST (Corner Broadway)—The Pasadena; two to five rooms, with kitchens or kitchenettes, on lease; $150 to $300 monthly; hotel service.

69TH ST., 140 WEST—"Spencer Arms," 3 rooms, bath; facing Broadway. Superintendent Richards.

69TH ST., 19 WEST—Elegantly furnished one-room, bath apartment; immediate possession. Keviszky.

69TH, 68 WEST—2 handsome rooms, bath, kitchenette, $135 monthly; refined residence.

70'S—6-room apt., new bldg., $300 month, 6 months or longer. Columbus 1277.

72ND, WEST—The Chatsworth, 7 rooms, 2 baths; beautifully furnished; $400 monthly; seen by appointment; tel. Columbus 1675.

74TH, 57 WEST—Elegant parlor floor front room; one flight; smaller rooms.

74TH ST., 131 WEST—2 rooms, bath; new furniture; $150. Richards.

74TH ST., 181 WEST—2 rooms, bath, front; new furniture; 11 A. M.-5 P. M. Richards.

77TH ST., 50 WEST—Hotel suite of sitting room, chamber, private bath and shower; $185 per month; facing street.

81ST—Seven rooms, attractively furnished; immediately; two to four months; $150. Vanderbilt 1450.

82ND, 165 WEST—6 rooms and bath for 2 months; $125 monthly; refined house; Christian family; references.

82D, 319 WEST—Two rooms, bath, kitchenette; Steinway grand; maid service; lease.

86TH, 309 WEST—Charming one room, bath, apartment service; restaurant. 6E.

90'S—SEVEN ROOMS, TWO BATHS, OUTSIDE ROOMS; IMMEDIATE OCCUPANCY; BY APPOINTMENT ONLY. WRITE D 314 TIMES.

97TH, 230 WEST—Two rooms, kitchenette, bath; to sublease; furnished or unfurnished.

112TH ST., 530 WEST—Attractively furnished apartment, 4 rooms, kitchen, bath, steam heat, telephone; $200 per month. Williams.

114TH, 611 WEST—A beautifully furnished apartment of eight rooms; reasonable; apartment 21.

115TH, 610 WEST—Artistically furnished three rooms, bath and kitchenette; $13.

118TH ST., 430 WEST—5 rooms artistically furnished; immediate possession. Comara, Apt. 54.

137TH, 607 WEST—Apartment 31; four room apart. attractively furnished; $140 month.

140TH (Broadway)—Beautifully furnished 4 room corner apartment; baby grand piano; beautiful view of river. Telephone Cathedral 5825.

141ST ST., 572 WEST—Comfortably furnished, elevator; $100 a month. Telephone the Highmount, Apartment 7.

150TH ST., 545 WEST—Exceptional and complete four room and bath front apartment; seen after 2; $125. Hickox, Apt. 22-B, Audubon 5409.

APARTMENT SPECIALIST ($175 upward)—Wickliffe Gray, 269 West 73d. Columbus 8974.

ATTRACTIVE two rooms and bath, beautifully furnished, for one or more months. George C. Blackwell, phone Columbus 8400.

HIGH-CLASS FURNISHED APARTMENTS to sublet, season or longer. Apply Slawson & Hobbs, 162 West 72d.

LEAVING for Europe, will rent my handsomely furnished seven room, front elevator apartment, just off Riverside Drive; seen by appointment; Cathedral 7830.

RENTING SPECIALISTS—First-class furnished apartments; bargains; short leases. Telephone Cathedral 5825.

RIVERSIDE DRIVE, 524—Housekeeping suite; large room and kitchen. Apt. 42.

SIX ROOMS—Newly furnished apart.; rent or sell; call Riverside 5160.

TO SUBLET from Jan. 1, furnished apartment, Gramercy Park section, living room, kitchenette, bedroom, and bath, $125 per month. Phone Gramercy 4239 Saturday, between 2 and 6.

WEST END AV., 80'S—Seven rooms, three baths; new building; $450 month. Col. 1277.

Unfurnished—East Side.

57TH ST. (Near Park Av.)—Wanted, reliable business woman or couple to share an attractive suite; very large, light, modern. Phone Greeley 4233.

60TH, 42 EAST—Studio and dwelling apartment, 4th floor; conveniences. Plaza 2974.

61ST, 127 EAST—2 rooms, bath, newly remodeled; open fireplace; service; possession Jan. 1; $1,500-$1,800; particulars. Clark Realty, 347 Madison Av. Vanderbilt 1450.

76TH, 55 EAST—Elevator apartment, seven rooms; telephone; $200 per month. Supt.

78TH ST. AND MADISON AV., 1,015—LEASE FOR SALE, FLOORS TO RENT; INVESTMENT SHOWS GOOD INCOME. ELLA M. O'KANE, 1229 MURRAY HILL.

79TH, 112 EAST—Elegant modern apartment, two rooms, bath, dressing room.

93D ST. (Corner Madison Av.)—Apartment hotel; beautiful new corner suite, 2 rooms and bath; $50 per room up. Hotel Ashton.

IRVING PLACE, 76, (Gramercy Park Section)—5 rooms, bath and kitchen; $2,300 per year. Telephone 3045 Gramercy.

LEXINGTON AV., 164, near 31st St.—Living room, open fireplace, two bedrooms, bath, in remodeled private house; hardwood floors; ideal for two bachelors; unfurnished, $125; furnished, $175. Stuyvesant 4000.

MADISON AV., 924-926—Two, three rooms; all modern improvements; rent moderate.

Unfurnished—West Side.

55TH, 48 WEST—One or two-room apartments; kitchenette, bath; $60 and $120. Sands.

56TH ST, 327 WEST—Five rooms and bath; elevator; $100.

57TH ST., 205 WEST—The Osborne, corner 7th Av., housekeeping apartment of 12 rooms and 6 baths; additional maids' rooms, exceptionally large rooms with high ceilings, immediate possession; $625 per month to Oct. 1 or longer. See superintendent or telephone Circle 5420.

58TH ST., 332 WEST—Small apartment, second floor; $1,600. Agent, 12 to 3.

60TH ST., 60 WEST—Two large rooms and bath; electric light; steam heat; all improvements. Apply on premises or Butler & Baldwin. Telephone 6632 Murray Hill.

431-439 CENTRAL PARK WEST.
Best type four-room apartments; real kitchens; rental, $1,100-$1,600 per annum.

RIVERSIDE DRIVE, 790—Five beautiful rooms to sublet for lease, 3 years at $1,850 per year, from January, 1920, in strictly fireproof building; block from Broadway subway; to small refined family; must be seen to be appreciated. A. J. O'Dell, Audubon 5400.

RIVERSIDE DRIVE—APARTMENT EIGHT ELEGANT OUTSIDE ROOMS; RENT $3,000 YEAR. PHONE TODAY ORCHARD 9770.

RIVERSIDE DRIVE, 187—Two large, beautiful rooms, bath; open fireplace; service.

THREE ROOMS and bath; fireproof building; immediate possession; rent $90. Kemp & Co., 5610 Schuyler.

Two upper floors to let to one tenant in private residence at 148th St. and St. Nicholas Av.; all improvements; rent $150 per month. Telephone 7905 Audubon.

APARTMENTS WANTED.

Furnished.

Wanted—Three-room apartment, furnished, in desirable locality, for three months beginning Jan. 15; will pay $65 per month. Address "E. C.," P. O. Box 822, City Hall Station, New York City.

Wanted—Furnished, heated apartment, two rooms, bath, kitchenette, for January and February; best references. Box 212 Montclair Times Office, Montclair, N. J.

Responsible clients wanting furnished apartments; choice localities; long, short leases, 4-12 rooms; $150-$1,000 monthly. Clark Realty, 347 Madison Av., Vanderbilt 1450.

Wanted—Well furnished 4 to 6 room apartment; references. L 343 Times.

Unfurnished.

Ten or 12-room apartment or a private house desired at once in a first-class location. Address A. Churchler, 51 Chambers St., Suite 612. Phone Worth 8660.

Five or six-room apartment, improvements, wanted immediately. Brosgol, 243 East 21st.

FURNISHED ROOMS.

East Side.

25TH ST. (N. E. cor. Lexington Av.)—Hotel Belmore; exceptionally nice rooms; $7 up.

30TH (cor. Lexington Av., 163)—Exclusively for women; $10 weekly and up; Room with use of bath, $12 weekly up; Room with private bath, $16 weekly up; cozy, sunny, comfortable; telephone. Hotel Rutledge.

58TH 58TH EAST—Desirable double room; suitable man and wife or gentlemen.

FURNISHED ROOMS.

West Side.

8TH AV. studio district; 1 or 2 gentlemen; wonderful corner suite, two large sunny rooms in elevator apartment; electricity; steam; piano; near bath; immaculate cleanliness and perfect service guaranteed. Superintendent, 954 8th Av., cor 59th St., Tel. Circle 1938.

9TH ST., 11 WEST—Large room, private bath; business people; reference.

10TH, 142 WEST—Suite two large, light rooms, bath, kitchen privileges. Callahan.

22D, 350 WEST—Beautiful two-room suite; $20; select; reference.

38TH ST., 103 WEST—Attractive furnished rooms; heat, electricity; gentleman.

44TH, 89 WEST—Nicely furnished back parlor; private bath; housekeeping; telephone; electricity; $100 monthly.

50TH, 226 WEST—Exceptional; electricity, elevator, running water. Circle 6411. 7th floor.

52D, 224 WEST—Beautifully furnished suite, suitable for two or three. Foy.

53D, 64 WEST—Single room; references.

57TH, 400 WEST—Opportunity for gentleman desiring furnished room; modern apartment. Jordan.

58TH, 37 WEST—Small rooms; convenient location; references.

63D, 31 WEST—Nice size room with board in French family for gentleman; $14 weekly. Telephone, steam. Bresson.

69TH, 68 WEST—Exceptionally handsome, large room; electricity, switchboard; conveniences; refined residence.

70TH, 219 WEST—ELEGANTLY FURNISHED FRONT PARLOR; ELECTRICITY; KITCHENTTE PRIVILEGE; OTHER ROOMS.

70TH ST., 325 WEST—Nicely furnished; twin beds; adjoining bath; heat, telephone; private house.

71ST, 57 WEST—Beautifully furnished double room, private bath; southern exposure; also single room; reference. Columbus 7987.

71ST, 62 WEST—BEAUTIFUL DOUBLE FRONT ROOM, ELECTRICITY, STEAM; KITCHENTTE PRIVILEGE; REASONABLE.

71ST, 278 WEST—Large, attractively furnished front room, dressing room attached; electricity.

71ST, WEST—Gentleman, large, sunny front room; bath, electricity. Phone Schuyler 4258.

152 WEST 73D STREET.
Newly furnished and redecorated, exceptionally large rooms; high ceilings, hardwood floors; Oriental rugs; private baths; for bachelors; will appeal to those who usually room at best hotels.

72D ST., WEST, near Central Park—Private family will rent newly furnished room with private bath; highest references required. Phone Columbus 5289.

72D, WEST—Refined American family accommodate gentlemen; home highest type. Columbus 8194.

73D, 240 WEST—Attractive large room, private bath, electricity, parquet; gentleman; references.

74TH, 41 WEST—LARGE, HANDSOMELY FURNISHED ROOM, PRIVATE ROMAN BATH, SHOWER, LAVATORY, ELECTRICITY; KITCHENETTE PRIVILEGE; REASONABLE.

75TH, 143 WEST—Handsomely furnished 8-room apartment, bath, kitchenette; parlor floor.

75TH, 104 WEST—Double room, twin beds, private bath; references.

76TH, 112 WEST—Well heated front basement; electricity; $8; single room, $6.

76TH, 29 WEST—Large, comfortable room, dressing room, running water; bath adjoining.

76TH, 243 WEST—Well-heated rooms, private baths; electricity; $16-$18; telephone.

77TH, 106 WEST—Comfortable room near bath; electricity; newly furnished residence; gentleman; reference; $10.

78TH, 303 WEST—Attractive small rooms, bath; private house; $6.

80TH, 225 WEST—Large furnished room, electricity, telephone, elevator. Apt. 3 north.

82D, 155 WEST—A beautiful large room, bath, electricity, telephone; also small room.

82D, 24 WEST—Parlor bedroom; inside room; refined house; gentleman; references.

83D, 106 WEST—Comfortably furnished parlor, bedroom, bath adjoining; steam, electricity; one, two gentlemen only, $10; permanent. Hughs.

83D ST., BROADWAY—Beautiful large parlor, elevator apartment, $18; housekeeping. 3765 Schuyler.

86TH, 139 WEST—Nicely furnished double room, all conveniences; also single rooms.

87TH ST., 68 WEST—Large, attractive room, bath adjoining; beautiful home. Schuyler 3306.

87TH, 201 WEST—Handsomely furnished rooms with exceptional board; apartment hotel; moderate.

88TH ST., 178 WEST—Newly furnished; dressing rooms, running water, electricity.

90TH, 304 WEST—Large, attractive room; private bath; electricity; references; $25 week.

92D, 257 WEST—Newly furnished double room; single beds; business girls; kitchenette privileges. Phone Smith, 4718 Riverside.

92D, 159 WEST—Nice room, private bath, twin beds, electricity, $16 weekly.

98TH, 254 WEST—Widow and son, having a beautiful elevator apartment, wish to rent to two gentlemen a large front room, with twin beds. Maher, Apt. 5.

99TH, 306 WEST (Broadway)—Attractive, sunny room; high-class apartment; private family; subway, "L"; references. Apt. 5-W.

104TH, 247 WEST—Ideal bedroom, lavatory, business people appreciating same. Beidler.

109TH ST., 229 WEST—Beautifully furnished sitting room (southern exposure) and bedroom, adjoining bath; private family; elevator apartment. Fettretch.

113TH, 517 WEST—Double front room, high-class apartment—private family; Broadway subway; new furnishings, electricity, telephone, steam heat. American, Christian. Clawson. Apt. 71.

115TH, 609 WEST—Attractive, comfortably furnished suite two rooms, light, warm, high-class elevator apartment; gentlemen; home comforts.

119TH, 419 WEST—Sunny front room, almost private bath; opposite Columbia; gentleman.

120TH, 152 WEST—Large light room; very desirable; two people, $15 per week; one person, $12.50. Call Saturday or Sunday.

126TH, 56 WEST—Gentleman, desirable room, dressing room; tiled bath; use drawing room; beautiful home; subway limit; references.

125TH (321 St. Nicholas Av.)—Light, comfortable room; elevator; reasonable. Apartment 69.

136TH, 607 WEST—Immaculate; kitchen privilege; lady. Call evenings only Apt. 52.

BROADWAY, 2,731—Two rooms, single, en suite; sunny; Japanese gentlemen. Apartment 5 North.

BROADWAY (81st)—Pleasant outside room, nicely furnished, modern apt. Schuy. 6635.

CENTRAL PARK WEST—Steam heated room; one or two gentlemen. Columbus 5885.

HAMILTON TERRACE, 40, (141st.)—Large room; best appointments; running water, electric, private bath; private house; select neighborhood; gentlemen.

LARGE ROOM, running water, elevator; private family; suitable for two gentlemen; $12. Riverside 3677, Apt. 3.

NICELY furnished room or suite; all conveniences; light corner apartment; Japanese preferred; references exchanged. Telephone Audubon 8873.

RIVERSIDE DRIVE, 223 (94th)—Desirable rooms; high-class apartment; gentlemen preferred. Smith.

RIVERSIDE DRIVE, 321 (104th)—Elegant large, small suites, single rooms; parquet; steam.

RIVERSIDE DR., 61—Large, well furnished room, suitable two; next bath. Schuy. 2029.

WEST END AV., 265—Large front room with private bath.

WEST END AV., 664—Well heated large and small rooms; private home.

WEST END AV., 662—Handsomely furnished rooms, private baths; single; electricity.

UNFURNISHED ROOMS.

48TH-5TH AV.—Front room; open fireplace; two windows; running water; newly decorated; $55. J 91 Times.

ROOMS WANTED.

Furnished.

Elderly man wishes large room in small family; bath, electric light; west side preferred; breakfast; $10. B. Bimberg, 260 Amherst St., Manhattan Beach, L. I.

Refined business man wants parlor and bedroom with private family; 96th-120th Sts, west; independent and absolutely clean. M. Ornstein, 111 Lenox Av.

Two young ladies, students, desire two bright single rooms, separate or together; Murray Hill district; highest references. L 339 Times.

Young business lady desires room, private family preferable. L 783 Times Downtown.

Young man desires room, private family; references furnished; state terms in answering. T 412 Times Downtown.

Single gentleman wants room in fine apartment, below 96th St., west side. L 347 Times.

Refined couple wish room with twin beds; electricity; 73 to 110th St., Riverside; permanent. Write G., 3,525 Broadway.

Business man of refinement wants room in private family; state terms. E 92 Times.

BOARDERS WANTED.

East Side.

30TH (Corner Lexington Av., 163)—Rooms, with meals, $17 weekly up; good home cooking; hotel service; elevator, telephone; for women exclusively. Hotel Rutledge.

76TH ST., 33 EAST—Large back parlor; home table; reasonable. Phone 8450 Rhinelander.

MADISON AV., 213 (36th)—Newly furnished parlor floor and double room; excellent table; references required.

West Side.

16TH, 7 WEST—Medium sized room, for two; excellent board; electricity; references.

54TH ST., 38 WEST — Large rooms with board; also table guests accommodated.

58TH, 44 WEST—Back parlor suite, parlor, bedroom, bath; steam; table unexcelled.

69TH, 105 WEST—Large room, private bath; steam; reference.

72D, 245 WEST—Beautiful, large sunny rooms; switchboard; all modern conveniences.

72D, 269 WEST—Front basement room, with bath; excellent table; two days.

79TH, 114 WEST (wide parked street)—Unusual and attractive large parlors, tearoom and lounge; steam heat.

82D, 124 WEST (Graycourt) — Attractive, modern, steam heat; references; table guests.

87TH, 201 WEST — Handsomely furnished rooms, with exceptional board; apartment hotel; moderate.

102D, 316 WEST (Riverside) — Attractive large rooms, separate or suite; electricity, parlor, dining; should attract refined, substantial people.

102D, 305 WEST—One, two rooms; private Christian family; owner's residence.

103D, 239 WEST—Double room for two, with meals, $30; elevator apartment.

111TH, 545 WEST—Large corner room; running water; gentlemen, couple. Apt. 3F.

RIVERSIDE DRIVE—Private family offers American gentleman sunny room, two windows, running water; board; $25. Telephone Morningside 7231.

RIVERSIDE DRIVE, 46 (The Graymore)—Room with bath; excellent table. Telephone Schuyler 4306.

BOARD WANTED.

Table board for five in neighborhood of Broadway and 140th St. Address, stating terms. D 309 Times.

Board and room wanted in good American family; references. S 393 Times.

COUNTRY BOARD.

Westchester County.

VALHALLA MOUNTAIN HOUSE.
Under New Management.
A charming, homelike Winter resort, 45 minutes from Grand Central Station, New York; steam heated, cozy rooms, private baths, social parlors, outside sports, excellent table. Write or phone for booklet and rates. Valhalla Mountain House, Valhalla, Westchester County, New York. Telephone White Plains 1165. Miss Gold, manager.

SITUATIONS WANTED—Female.

ACCOUNTANT—Books opened closed, balanced, audited, disentangled, posted for firms without bookkeepers. Edna Brown, Pennsylvania 6887.

BOOKKEEPER, part time; write up books, daily or weekly; trial balances; reasonable. Box 654 Times, 2 Rector St.

COMPANION TO LADY—Refined single woman desires position; no objection to traveling. D 275 Times.

DIETITIAN desires position with large corporation as manager of cafeteria or lunchroom; have had several years' experience in dietary work, including purchasing of food and equipment. L 315 Times.

DRESSMAKER—Gowns; hats; furs; 581 Fifth Av., 5th floor. Murray Hill 1475.

GENERAL HOUSEWORK or day's work; refined colored girl wishes position, refined family; sleep out. A 1075 Times Harlem.

HAIRDRESSER—Position wanted, by an English woman, well educated; have passed the English College of Preceptors, every division, first class; can type and keep books on the single entry; dress hair and manicure in a first class barber's or hairdresser's; 5½ years in this city; personal reference. A 1072 Times Harlem.

LADY, refined, able, would like position as companion or chaperone to lady going south. P 109 Times.

MAID—To go to France as maid or lady's companion; first-class dressmaker and lingeries. Apply letter only. Berthe Bartolomey, 923 5th Av.

MOTHER'S HELPER—Lady of refinement, city or country; references. S 370 Times.

READER, educated, refined, would like to read for intelligent blind or invalid. $1 an hour. F 296 Times.

STENOGRAPHER—With knowledge of life insurance business; experienced in handling agents and general details. T 427 Times Downtown.

STENOGRAPHER-SECRETARY—Competent; best reference; permanent position; $25; F 308 Times.

STENOGRAPHER, typist, accurate, competent, reliable. May Fine, 200 West 116th. University 6950.

STENOGRAPHER, efficient, executive ability; eight years' experience; $27. G 407 Times Downtown.

STENOGRAPHER—General office assistant; experienced; $22. E 93 Times.

TRANSLATIONS from English into Spanish and Spanish into English. Write to Maria E. Colon, 112 West 64th St.

VISITING MAID—Refined young woman wishes work by day or hour; unusually clever with needle; thorough knowledge face and scalp treatment; willing, cheerful, conscientious. B. O. 219 Times.

SITUATIONS WANTED—Male.

ACCOUNTANT—Thoroughly experienced public accountant, New York University graduate; at present employed with Income Tax Bureau, Washington, D. C. V 502 Times Downtown.

ACCOUNTANT — Books opened, closed, audited, tax reports. Arrangements firms without bookkeepers, $2.50 weekly; corporations organized. Goldwater, 132 Nassau. Telephone Beekman 7300.

ACCOUNTANT, tax specialist; tax returns, $10 upward; books opened, closed, supervised, conforming with Government regulations; established 1909; high-grade service. Friedlander, 154 Nassau. Beekman 998.

ACCOUNTANTS, certified, will audit your books and close them for the year; Federal and State income tax reports.
COMMERCIAL CERTIFIED ACCOUNTING CO., 347 5TH AV. MURRAY HILL 9070.

ACCOUNTANT—CERTIFIED PUBLIC
Tax Returns a Specialty.
H. ELY GOLDSMITH, C. P. A.
Est. 1906.
Pennsylvania 6888. 1,265 Broadway

ACCOUNTANT, long experience at auditing, very good at figures, open for connection Jan. 1; salary not as important as good prospects. Phone all day Saturday 2292 Riverside. F 282 Times.

ACCOUNTANT-AUDITOR, 15 years' practical experience; systematize, instruct, supervise, take full charge; salary $50; references. L 183 Times.

ACCOUNTANT, thoroughly experienced senior, seeks connection; charge office. Feuer, 426 East 81st St.

BOOKKEEPER, accountant of unusual ability, married, desires position; only a man's job with a living salary considered. V 527 Times Downtown.

BOOKKEEPER, modern accounting methods; no objection temporary engagement; references; $35. Morningside 2099.

BOOKKEEPER, office manager, manufacturing experience; $40. V 506 Times Downtown.

CHAUFFEUR—We have several good men, with from 3 to 9 years' references on last positions; this is not an employment bureau. Society of Professional Auto Engineers, 1,947 Broadway. Tel. Columbus 10276.

CHAUFFEUR—Having put up my car would recommend my chauffeur; an honest, experienced young man. Apply Charles H. Parkhurst, Hotel Ansonia.

CHAUFFEUR, 24, married, wishes position; private or commercial; willing to go out of town; three years' experience; A1 references. Topping, 74 East 125th.

CHAUFFEUR—COOK — Couple; man chauffeur, useful; wife, good cook. M. Sixtus, 124 East 127th St.

CHAUFFEUR, colored; 9 years, mechanic, wants private position. Morningside 5486. Joseph Carter.

CHAUFFEUR, mechanic, 24, wants commercial position. Joseph Barreri, 226 East 83d St.

CHAUFFEUR, mechanic, with 2 months' vacation, wants to teach, or drive any car. George Brensel, 334 East 153d St.

CHAUFFEUR, 5 years' experience; best of references. Jerome Gale, 26 West 120th St.

CHEMIST—Young man, highly recommended, assisting in biological chemistry 2½ years, college senior, seeks position with commercial firm where quality of work is desired and advancement assured; salary is secondary. D 293 Times.

SITUATIONS WANTED—Male.

CREDIT MAN, experienced in white goods and mercantile line, checking, cutting up, and jobbing trades, open for offer Jan. 1. T 426 Times Downtown.

DESIGNER, structural steel and reinforced concrete; 14 years' experience; technical graduate; also estimator on buildings. F 303 Times.

DRAFTSMAN, estimator, civil engineer, seeks technical or business opening. S 369 Times.

DRAFTSMAN, M. E., power plants, oil mills, chemical plants. V 508 Times Downtown.

EXECUTIVE—Young man, 24, executive ability, experience, about to be discharged from army, looking for opening with reliable firm, preferably financial; expect you to examine me thoroughly and will examine you and your business to my own satisfaction before accepting any offer; credentials, character, ability. S 383 Times.

EXECUTIVE ENGINEER, general superintendent, supervising engineer (steam, electric, gas power), looking for advancement; employed; best references; salary $6,000, not less. F 307 Times.

MAN, French, age 30, just returned to United States, knowledge of silk and cotton goods and European conditions, speaks English, French, German perfectly, seeks position with good future. S 368 Times.

MAN, 27, ten years' office experience, excellent references, seeks clerical or similar position; salary $32; good, intelligent service in return. V 519 Times Downtown.

MASSEUR, licensed, Nicholson; gentleman's residence. For appointment telephone 6 to 9 P. M., Morningside 9046.

OFFICE MANAGER, bookkeeper, correspondent, systematizer; good prospects more important than salary. Phone 2292 Riverside Saturday. F 281 Times.

PROOFREEDER—Copy editing or department position; experienced and systematic. L 273 Times.

SALESMAN seeks to represent in Oklahoma, Texas, Missouri, and Southwest manufacturers of wearing apparel and general merchandise on commission basis. V 512 Times Downtown.

SALESMAN—Young, experienced retail clothing, desires opportunity as traveling or city salesman, wholesale clothing, undergarments, or piece goods preferred. D 292 Times.

SALESMAN, ladies' hand bags, with big acquaintance leather goods buyers, city and road, seeks change; fabric bags preferred; will consider salary plus commission from established house only. S 385 Times.

SALESMAN, city, indoors or out, thorough knowledge silks and cottons, speaks English, French, German fluently, seeks position with good future. S 367 Times.

SALESMAN with initiative and personality now available; arrange interview. D 337 Times.

SECRETARY, private, desires position with mercantile executive; aged 26; accounting knowledge. V 507 Times Downtown.

SHIPPING CLERK—Young man, 21, wishes position; best references. M. Sherman, 218 E. 13th St., City.

STENOGRAPHER, expert, five years' experience; references; salary $25. T 403 Times Downtown.

STENOGRAPHER, correspondent, experienced, desires position with reliable concern; references. D. G. S., 200 East 23d.

STOCK CLERK, EXPERIENCED, PIECE GOODS. D 301 TIMES.

YOUNG MAN, 19, ambitious and willing worker, wishes to get into a mercantile house or any house which has good future for such man; salary not mentioned until having an interview. L 357 Times.

YOUNG MAN, 21, desires connections to learn business; knowledge stenography and office routine; good education. Write Box 107, 1,515 3d Av.

YOUNG MAN, 20, wishes clerical position; high school education; good at figures. Jack Zurick, 867 3d Av.

YOUNG MAN, 21, desires connection with export, import firm. Fliegelman, 868 West 180th.

YOUNG MAN, 26, sales and general correspondent; experienced stenographer. D 302 Times.

YOUNG MAN (26), married, desires position offering advancement possibilities. D 325 Times.

HELP WANTED—Female.

ADVERTISING AGENCY, operating its own multigraph department, requires 8 thoroughly competent operators; salary $70 per month to start, with rapid advancement to girls who can obtain results. P 111 Times.

ARTISTS — EXPERIENCED AIR-BRUSH WORKERS; GOOD PAY; STEADY WORK. ULLMAN, 338 EAST 59TH.

ARTIST, coloring novelties, candy boxes; Christian firm. Higone Studio, 37 East 28th St.

BILLING CLERKS.
OPPORTUNITY FOR YOUNG WOMEN BETWEEN 18 AND 30 YEARS OF AGE.
STARTING SALARY OF $13 IS INCREASED IN TWO MONTHS.
FINE WORKING CONDITIONS.
MUST HAVE SOME HIGH SCHOOL EDUCATION OR EQUIVALENT BUSINESS EXPERIENCE.
ADVANCEMENT WITH DEMONSTRATED ABILITY.
P 636 TIMES DOWNTOWN.

BILL CLERK, EXPERT, ONE WHO CAN FIGURE ON COMPTOMETER; MUST BE GOOD AT FIGURES AND MUST HAVE COMMISSION HOUSE EXPERIENCE. P TIMES.

BINDERY GIRLS in all departments of clean, light, airy bindery workroom to learn all branches of folding, sewing and handling of books; salary to start $14 weekly; advancement as fast as qualified. P. F. Collier & Sons Co., 416 West 13th.

BOOKKEEPER-STENOGRAPHER.
YOUNG WOMAN, OVER 25, EXPERIENCED AND ACCURATE, CAPABLE TAKE CHARGE OF OFFICE; ONE HAVING FRATERNAL EXPERIENCE PREFERRED, BUT NOT ESSENTIAL; STATE AGE, EXPERIENCE, AND SALARY EXPECTED. WRITE R., 745 AMSTERDAM AV.

BOOKKEEPER familiar with loose leaf ledger, capable taking trial balance and making statements; good penmanship essential; salary $18. Address, giving full particulars, Box 6, Station C.

BOOKKEEPER—One experienced in double entry accounts and cost systems, wanted by decorating firm; state qualifications and salary expected. R 125 Times.

BOOKKEEPER WANTED; MUST BE OF LONG EXPERIENCE; PREFERABLY ONE WHO HAS BEEN IN A CLOAK HOUSE. SCHEER & MYER, 105 MADISON AV.

BOOKKEEPER and stenographer, competent; must have experience in manufacturing house; good salary to start. Hygrade Knitting Co., 656 Broadway.

BOOKKEEPER, thoroughly competent, one who can take off trial balance. Write, stating experience and salary desired, P 642 Times Downtown.

BOOKKEEPER with stenography experience, in builder's office; Christian firm; give references and salary wanted. F 311 Times.

BOOKKEEPER and typist, experienced only. Apply Monday morning, Canal Cotton Goods Co., 346 Canal St.

BOOKKEEPER, high school graduate; A1 references; position open for Jan. 15; give full particulars. P 64 Times.

BOOKKEEPER — Apply own handwriting; state salary. P. M. R., 1,358 Broadway.

BOOKKEEPER, stenographer, to take complete charge of office. P 94 Times.

BUYERS
WANTED, BY LARGE SPECIALTY STORE IN MIDDLE WEST, INDIVIDUAL BUYERS FOR WAISTS, MUSLIN UNDERWEAR, AND CORSETS. APPLY MORNINGS BETWEEN 11 AND 12. E. E. ATKINSON & CO., 303 5TH AV., ROOM 1808.

CASHIER WANTED; SPLENDID POSITION FOR BRIGHT YOUNG LADY. APPLY AUDUBON THEATRE, 165TH ST. AND BROADWAY.

CHAMBERMAID, colored, neat appearance; girl for chamber work and assist in pantry, apartment, private family; references. Call Price, 131 East 66th St.

CHECKER for restaurant; must be thoroughly capable and experienced, able to act as cashier. Apply Hotel Ashton, 93d St. and Madison Av.

CLERICAL WORKERS.
Several exceptional opportunities for well educated young ladies experienced in clerical work; pleasant surroundings, fine personnel; hours 9-5, 1 o'clock Saturdays; luncheon served.
GREAT ATLANTIC & PACIFIC TEA CO., 150 BAY ST., JERSEY CITY.
Take Hudson Tube to Henderson St. Station.

HELP WANTED—Female.

CLERICAL.
Girls, over 16, for office work in subscription department; roomy, well-lighted office; 44½ hours a week; half day Saturday. Apply to MISS CARLOCK, The Butterick Publishing Co., Inc., 326 Hudson St., New York.

CLERK—Wanted, a first-class clerk in advertising agency; preference given one who has had experience in billing or paying departments; state particulars, nationality, and salary wanted. V 535 Times Downtown.

CLERK—Young lady for entry work; experience unnecessary; advancement; state salary. G 412 Times Downtown.

CLERICAL ASSISTANT wanted, good knowledge of typewriting. The Van Orden Shop, 379 5th Av.

COMPTOMETER OPERATOR wanted by large manufacturing concern; give references and salary expected. Write Z. G., 104 East 14th.

COMPTOMETER OPERATOR—Permanent position; experienced only need apply. Call at The Calculating Co., 50 Church St.

CONTRACTORS, ornaments, to handle millinery ornament; home work in quantity; good prices. Rothschild, 80 West Houston.

ELLIOTT-FISHER OPERATOR, ONE EXPERIENCED ON MODEL "T" BILLING MACHINE PREFERRED; STATE EXPERIENCE AND SALARY EXPECTED. WRITE B. C., BOX 18, 125 EAST 34TH ST.

FILING CLERK required by insurance company. V 515 Times Downtown.

GIRLS WANTED,
EXPERIENCED ON GLASS BLOWING.
CONGENIAL SURROUNDINGS,
GOOD PAY,
STEADY WORK.
WILL PAY $18-$30 WEEK.
APPLY FACTORY PERSONNEL MANAGER'S OFFICE
ANY WEEK DAY EXCEPT SATURDAY, FROM 9 TO 5.
THE MOTTO-METER COMPANY, INC.,
15 WILBUR AV.,
LONG ISLAND CITY, N. Y.
EASILY ACCESSIBLE BY SURFACE CAR, SUBWAY OR SECOND AV. "L." TWO-MINUTE WALK FROM QUEENSBORO BRIDGE PLAZA.

GIRLS.
A LARGE NEW YORK TRUST COMPANY REQUIRES THE SERVICES OF YOUNG LADIES FOR CLERICAL WORK; GOOD SALARY PAID TO START AND OPPORTUNITIES FOR ADVANCEMENT. ADDRESS, STATING AGE AND EXPERIENCE, T 424 TIMES DOWNTOWN.

GIRL, American, beginner in stenography, for office work and some dictation, whose parents are more anxious learn business discipline and experience than to grab off pay to spend. Apply with reference to Room 1815, 111 Broadway.

HOLLERITH KEY PUNCH OPERATOR, by downtown corporation; speed and accuracy necessary for permanent position; good opportunity; salary $16. T 421 Times Downtown.

HOUSEWORKER, girl, (white,) for general housework; small family. Call after 4 P. M., Apartment 31, 523 West 112th. Telephone Cathedral 7474.

INSERTERS.
Girls for inserting paper patterns in envelopes; $12 to beginners; experienced workers earn $25 to $30; light, clean work; can sit or stand.
THE BUTTERICK PUBLISHING CO., 64 West 23d St., New York, third floor McCreery Building.

KINDERGARTNER, morning session. Apply Saturday morning, Breschel, 605 W. 141st.

MODELS, SIZE 18, experienced; large dress house; good salaries. LEO FINKENBERG, 31 EAST 31ST.

MODEL, millinery experience, for high-class line. Apply Room 1222, Pennsylvania Hotel.

MULTIGRAPH DEPARTMENT MANAGER.
Advertising agency, operating its own extensive circulating department, requires thoroughly competent manager, one with experience in all the departments, multigraphing, folding, mailing, addressing, addressograph work and imprinting; starting salary will be a good one, and there is splendid opportunity for the person who can obtain results. P 112 Times.

OFFICE WORK.
PERMANENT CLERICAL POSITIONS ARE NOW OPEN IN THE ACCOUNTING DEPARTMENT OF THE NEW YORK TELEPHONE COMPANY FOR YOUNG WOMEN BETWEEN 17 AND 23 YEARS OF AGE.
CONGENIAL ASSOCIATES.
SALARY TO START $11. INCREASES ASSURED IN TWO MONTHS AND FREQUENTLY THEREAFTER, ACCORDING TO ABILITY. RECOGNITION GIVEN TO UNUSUAL ABILITY.
WORKING CONDITIONS ARE UNUSUALLY GOOD.
HOURS 9-5 WITH HALF DAY SATURDAY.
APPLICATIONS BY LETTER OR IN PERSON.
NEW YORK TELEPHONE COMPANY, ROOM 502, 25 CHURCH ST., NEW YORK CITY.

NECKWEAR.
WANTED, EXPERIENCED FORELADY ON MEN'S NECKWEAR; ONE WHO IS CAPABLE OF HANDLING AND ASSUMING RESPONSIBILITY OF LARGE FACTORY; STATE SALARY AND EXPERIENCE; CONFIDENTIAL. BOX 510, 1,777 BROADWAY.

NURSE, registered only, as superintendent of nurses, general hospital, city; write details regarding education, special qualifications, executive positions held to date, salaries received, &c. Box R. O., 192 Times Bronx.

NURSE AND MOTHER'S HELPER, Children 6 and 7. Schuyler 126. References required.

OFFICE ASSISTANTS—YOUNG LADIES TO WORK IN LIGHT ROOMING OFFICE; PLEASANT SURROUNDINGS; MUST WRITE GOOD HAND; $14 WEEK START; HOURS 8:30 TO 5:30; HALF HOLIDAY SATURDAYS. CAROLYN LAUNDRY, 110 EAST 129TH.

OFFICE GIRLS, 14 to 16; large insurance company; good opportunity for advancement to clerical positions. Address P. O. Box 325, City Hall Station, New York.

SALESLADIES, experienced, for boys' specialty apparel stores in Brooklyn; salary. Write D 306 Times.

SKETCHER.—Some experience with manufacturer of ladies' ready-to-wear hats; also clerical work; state experience and salary expected. E. P., 817 Times Downtown.

STENCIL CUTTERS
wanted in subscription department; salary and bonus; good workers can earn $20 and over by this plan; large, roomy office with plenty of light; 44½ hours a week; half day Saturday. Apply to MISS CARLOCK, The Butterick Publishing Co., 326 Hudson St., New York. Take 7th Av., subway to Houston St.

STENOGRAPHER,
TYPISTS,
CLERICAL WORK,
FOR LARGE MANUFACTURING CONCERN; PERMANENT POSITIONS; GOOD FUTURE. ADDRESS X, BOX 48, LONG ISLAND CITY.

HELP WANTED—Female.

STENOGRAPHER, ENGLISH-SPANISH.
Exceptional opportunity is offered in prominent export house for ambitious young women capable of taking dictation accurately in both languages; applicants are requested to state age, previous experience, and salary desired. Box 321, 1619 St. James Building.

STENOGRAPHER.
Splendid opportunity offered to bright and accurate stenographer; large firm manufacturing nationally advertised food product has an opening for such a girl; applicants must state age, experience and salary desired. Address S. A. S., P. O. Box 780, City Hall Station.

STENOGRAPHER by machinery department of established Christian export house, where good, conscientious work is appreciated; pleasant surroundings and fellow-workers. Write, in confidence, giving name, education, experience, and salary required, T 411 Times Downtown.

STENOGRAPHER — Accounting department wholesale silk house desires accurate young lady for stenographic and clerical work; must have at least two years' experience; state salary desired, religion, and references. Box 357, 1619 St. James Bldg.

STENOGRAPHER for stenographic department of large publishing house; must be able to take work of difficult nature accurately and rapidly; state education, experience, and salary. Schloff, P. O. Box 30, Station D.

STENOGRAPHER for downtown law office; knowledge of electrical terms desirable; state education, experience, age, and salary desired. S 788 Times Downtown.

STENOGRAPHER, also typist only, both experienced, wanted by large downtown fire insurance company; salary $90 and $75; lunches at cost; write stating age and experience. V 554 Times Downtown.

STENOGRAPHER, experienced, careful, capable and agreeable, in sales and export office of large manufacturing company. Apply Room 707, 101 Park Av.

STENOGRAPHER—Want a thoroughly experienced stenographer; prefer one who understands brokerage business. W 700 Times Downtown.

STENOGRAPHER—First class, experienced, good grammarian, able to transcribe notes accurately. Apply by letter only. M. M. Seide, 142 East 32d.

STENOGRAPHER — Competent stenographer and office assistant. Apply, stating age, experience, references, and salary expected. Manufacturer, Station G, Brooklyn.

STENOGRAPHER (Oliver machine) wanted in large insurance office; answer, stating age, experience, and salary expected. V 486 Times Downtown.

STENOGRAPHER, experienced import and export business; salary $25. Apply immediately, 5th floor, 331 4th Av.

STENOGRAPHER for Christian firm; dictaphone experience desirable, but not necessary; salary $20 to start. L 374 Times.

STENOGRAPHER, efficient; good salary. Letter Writers Service, 17 Moore St., near Front.

STENOGRAPHER in downtown jewelry office; state religion. G 409 Times Downtown.

STENOGRAPHER in drug and chemical house; one with dictaphone experience preferred. S. D., 751 Times Downtown.

STENOGRAPHER, art department. Dennison Mfg. Co., 220 5th Av.

SWITCHBOARD OPERATOR—Must be competent, experienced, able to be at business before 9:15 A. M. Call immediately, C. W. Galvin & Co., 50 Broad St.

TELEGRAPH OPERATOR to take charge private wire; systematic, also knowledge of typewriting, for clerical work. Apply Pathe News, 1 Congress St., Jersey City.

TRANSLATOR; must know Italian and German; knowledge of Portuguese desirable but not essential; must be typist; give details as to experience when replying; position in downtown bank. V 523 Times Downtown.

TYPIST, experienced billing department; must be fast and accurate; state age, experience and salary expected. E. R., 591 Times Downtown.

TYPIST for billing department; one who can operate switchboard preferred; state age, experience, and salary expected. T. B., 592 Times Downtown.

TYPIST—Young woman to address envelopes at home; must devote full day. Apply in own handwriting. Codex Book Co., Inc., 19 William St., City.

TYPIST or stenographer wanted; accuracy and intelligence more important than speed; must answer phone and do some mailing. Mr. Small, Room 1110, 116 Nassau St.

TYPIST for general office work; beginner preferred. Apply Miss Engel, Patterson-Sargent Co., Hunters Point Av. and Van Dam St., Long Island City.

TYPIST and office assistant; one who can operate Monitor switchboard preferred. Call after 10 A. M., Dale Lighting Fixture, 107 West 13th.

TYPIST and clerical worker for billing on Underwood machine. Address Box 6, Station C.

WOMAN, intelligent, generally useful, for fur shop. Meshel, 367 Atlantic Av., Brooklyn.

YOUNG WOMEN wanted, Jewish, to act as supervisors of girls; applicants with teaching, social service or playground experience preferred; candidates must speak English fluently, without accent, and be prepared to reside in institution; excellent opportunity for women desiring to do post-graduate work at college. Apply by mail only, to Superintendent, Hebrew Orphan Asylum, 1,560 Amsterdam Av., New York City, stating qualifications and experience.

YOUNG WOMAN wanted in advertising department; experience with adressograph not essential, but helpful; a neat appearing girl with reference required; state age, nationality and salary desired. H 776 Times Downtown.

YOUNG WOMEN, not under 18 years, for filing in office of large insurance company; experience unnecessary; good opportunity for advancement. Address P. O. Box 825, City Hall Station, New York.

YOUNG WOMEN, not under 18 years; clerical positions; large insurance company; good opportunity for advancement. Address P. O. Box 325, City Hall Station, New York.

YOUNG LADY wanted for general office work; must be good at figures; give references; state salary wanted; Christian firm. L 282 Times.

YOUNG WOMAN wanted for credit research work by large financial institution. D 327 Times.

YOUNG WOMEN, refined, for art department. Dennison Mfg. Co., 220 5th Av.

HERE'S JUST WHAT YOU WANT.
Permanent work, in association with other worth-while girls. No previous experience necessary. Paid while learning. Become a Telephone Operator.
Good pay, rapid advancement.
Sick benefit without cost, free medical advice, pensions.
Substantial hot luncheons furnished below cost, comfortable rest rooms, sanitary locker rooms.
Vacations with pay.
Six day week with 7 and 8-hour day.
Also we have positions as Night Operators, optional to girls over 21.
Extra pay for night work.
Apply today at our Main Employment Office, corner 27th St. and Broadway, Manhattan, or at one of the following branch offices.
MANHATTAN.
58 W. Houston St. 9 A. M. to 5 P. M.
BRONX.
453 E. Tremont Av. 12 M. to 9 P. M.
BROOKLYN.
81 Willoughby St. 9 A. M. to 5 P. M.
1386 Broadway. 9 A. M. to 5 P. M.
or
Telephone Madison Square 12000 (free call) for further particulars or to make an appointment for an interview.
NEW YORK TELEPHONE COMPANY.

PERMANENT POSITIONS FOR YOUNG WOMEN
$900 to $1,400 a year.
Working conditions and opportunities for promotion are excellent.
Call at 1,158 Broadway, N. Y. C., and see Miss F. G. Carncrose, who will give you full particulars or
Fill in and mail the blank below.
Please communicate with me about the position which you advertised.
Name ....
Address ....
Age ....

Instruction.

ACCOUNTANCY CLASSES
now forming, day or evening sessions; write for informative booklet, "Your Market Value," and Bulletin 19. Pace & Pace, 30 Church St., New York.

PRIVATE SECRETARIAL TRAINING. PRATT SCHOOL, 64 WEST 45TH ST. INDIVIDUAL INSTRUCTION.

HELP WANTED—Female.

Instruction.

GOOD ENGLISH PAYS.
Good English, spoken and written, is a basic requirement for business success. Most men and women need training in English—sentence building, vocabulary enlargement, report and letter writing. Do you? Write or telephone (Cortlandt 1465) for informative booklet, "Your English." Ask also for details of evening classes in Business English forming early in January. Pace & Pace, 30 Church St., New York.

Employment Agencies.

STENOGRAPHER, 3 years' experience, for Christian firm, in 30's; $20-$25. STENOGRAPHER, small office, preferably understanding Jewish, $15. Registration free. EVELYN AGENCY, 309 Broadway.

HELP WANTED—Male.

ACCOUNTANTS—Lovejoy, Mather, Hough & Stagg, 55 Liberty St., New York, desire to engage a number of first-class, experienced senior assistants at good salaries, capable of handling audits and investigations without supervision. Apply in first instance by letter only, stating age, references, and experience, D 262 Times.

APPRAISERS who are familiar with silk mills machinery and equipment. Apply in own handwriting, stating if married, giving full particulars, including salary wanted, Fletcher-Thompson, Inc., Bridgeport, Conn.

ARTISTS, commercial, by one of Chicago's leading art organizations; illustrators to work on large national accounts; permanent positions for men and women who can work in colors and black and white; attractive salary. Apply in person, with samples, between 2 and 5 P. M. today. Ask for Mr. Conhaim, Weber & Heilbroner, 241 Broadway.

ARTISTS experienced in glass or china decorating to do fine lamp shade work; steady employment; ideal conditions. The Handel Company, Meriden, Conn. Apply The Handel Company, Room 212 5th Av. Bldg., New York City, Monday and Tuesday.

ARTIST wanted by magazine publishing house; only those experienced in embroidery designing need apply; full knowledge of art needlework in all forms desirable; state education, experience, and salary wanted. P 50 Times.

ASSISTANT FACTORY SUPT., with a thorough practical knowledge of manufacturing and assembling a machine comprised of small parts; familiarity with planning, scheduling and time studies would be an advantage; the man I want must be able to increase production at minimum cost; to put his ideas into effect without creating antagonism or discontent; if you are the right man, opportunity for advancement will be rapid; factory in St. Louis employs 120 men; give full particulars covering experience and salary expected. X 72 Times Annex.

ASSISTANT CREDIT MAN; one familiar with the oil business preferred; reply, giving references and salary expected. V 513 Times Downtown.

BILLING CLERK—Young man with some experience; knowledge of stenography desirable; in reply state references and nationality; salary to start $20-$22. V 543 Times Downtown.

BOOKKEEPER,
experienced, with knowledge office routine, for large manufacturing concern; good opportunity for right party; state experience and salary expected in application. A. G., Box 55, Station G, Brooklyn.

BOOKKEEPER, thoroughly experienced, wanted; good permanent position for right party; give references; state salary wanted; Christian firm. L 281 Times.

BOOKKEEPER — Double entry; controlling accounts; one experienced in theatrical poster printing preferred; state salary and references. P 68 Times.

BOOKKEEPER, experienced, with banking training. Apply Park-Union Foreign Banking Corporation, 56 Wall St.

BOYS.
A LARGE NEW YORK TRUST COMPANY REQUIRES THE SERVICES OF BOYS, FROM 14 TO 16 YEARS, AS INSIDE MESSENGERS, AND FROM 16-18 YEARS AS OUTSIDE MESSENGERS; SALARIES FROM $50 TO $60 PER MONTH; EXCELLENT OPPORTUNITY FOR ADVANCEMENT. ADDRESS IN OWN HANDWRITING, T 425 TIMES DOWNTOWN.

BOYS wanted; exceptional opportunity for several boys who wish to connect with a concern where advancement will be rapid if they prove their worth; must be neat, willing, and have a fair education. Apply third floor, 150 Broadway.

BOYS WANTED.
By a large corporation for general office work; experience not necessary; good opportunity for advancement; apply telling all about yourself and salary desired. Address R. H. E., 108 Hudson St., N. Y. C.

BOY wanted for clerical work in newspaper composing room; hours 6 P. M. to 2 A. M.; salary to start, $12; good chance to advance. Apply Saturday afternoon, between 4 and 6, 229 West 43d St., fourth floor.

BOYS—We have an exceptional opening for 2 boys in our office; only those with ability to get ahead need apply; salary to start $10. Call 192 Diamond St., Brooklyn.

BOYS wanted, 2, to run errands and assist in office work; excellent opportunity for intelligent boys. Metropolitan Magazine, 432 4th Av.

BOY, small, wanted in large advertising agency; advancement if capable. J. Walter Thompson Co., 244 Madison Av., N. Y. C.

BOYS wanted in large fire insurance office; no experience necessary. Answer, stating age, salary expected, V 487 Times Downtown.

BOY in broker's office; $12 a week. Call before 1 o'clock, Room 403, 15 Whitehall St.

BOY wanted in office of downtown law firm. Scott, Gerard & Bowers, 46 Cedar St.

BOY in export office; salary $10-$12 per week. Call Room 401, 10 Bridge St.

BOY for general office work in linen importing house. P 647 Times Downtown.

CANVASSERS, experienced, to solicit trade for ice and coal business. J. H. Bode, 156 East 53d.

CANVASSER, real estate; some experience necessary; apply in person. William B. May & Co., 717 5th Av.

CHARGE CLERK
EXPERIENCED FOR LARGE MEN'S NECKWEAR CONCERN; ONLY THOSE WHO HAVE HELD SIMILAR POSITIONS AND WHO ARE THOROUGHLY EXPERIENCED IN THIS LINE NEED APPLY, STATING SALARY AND WHERE PREVIOUSLY EMPLOYED; CONFIDENTIAL. BOX 507, 1,777 BROADWAY.

CHOCOLATE MAN wanted; first-class; to mold bar goods. Apply The Janet Chocolate Co., 140 West 3d St., Cincinnati, Ohio.

CLERK wanted by stock brokerage firm; thoroughly experienced stock record clerk; none other need apply; state experience, salary expected, references. Apply H. C., P. O. Box 372, City Hall Station.

CONFIDENTIAL SECRETARY — A young man to act as confidential secretary to the business manager of a large property; must have first-rate knowledge of stenography, be conversant with current events, and have a good education; state age, give particulars of experience, and name salary desired. E 807 Times Annex.

COPY WRITER—Young man with some technical experience; good opportunity; state salary. Address P 626 Times Downtown.

CORRESPONDENT WITH TECHNICAL TRAINING, CAPABLE OF DEVELOPING INTO SALES ENGINEER. STATE EXPERIENCE, EDUCATION, AND SALARY EXPECTED. X 69 TIMES ANNEX.

COST CLERKS—Factory or ship experience; state age, experience, salary desired. Address American J. O., P. O. Box 822, City Hall Station.

DRAFTSMEN.
Electrical,
Mechanical,
Architectural.
For the man who can appreciate the value of a position with excellent prospects, good pay, regular hours and steady employment, this advertisement carries a real message.
Stop in and inquire about it. Room 711, 195 Broadway.

DRAFTSMEN WANTED.
Having an extensive program we are able to offer steady work at good pay for hull and engine draftsmen. Apply to Naval Architect, National Shipbuilding Corporation, Three Rivers, Quebec, Canada.

DRAFTSMAN wanted to create a permanent drafting division, work up standard drawings; metal furniture experience desirable; give full particulars, references, salary, &c. The Hunter Car Sign Company, Linden Av., Flushing, N. Y.

DRAFTSMAN.
Tool designer, detailers, and layout men. Apply
BIJUR MOTOR APPLIANCE CO., 15th and Garden Sts., Hoboken, N. J.

DRAFTSMAN—Experienced in mining, crushing, and cement machinery. Apply Room 1714, 120 Broadway.

HELP WANTED—Male.

DRAFTSMEN—High-grade experienced architectural draftsmen for general commercial and industrial work; salary $200 to $300 per month; application must be accompanied by samples of work and reporting date. Smith, Hinchman & Grylls, Washington Arcade, Detroit, Michigan.

ENGINEER—Licensed man for night work; seven nights; hours 7 P. M. to 6 A. M. Apply Engineer, 15 Park Place.

ERRAND BOYS to make themselves useful in publishing house; $12 a week. Apply Room 405, 729 7th Av.

FILING CLERK required by insurance company. V 514 Times Downtown.

FOREMAN (building) for out of town job; must understand concrete and frame construction. D 324 Times.

HOUSE CARPENTERS wanted, first-class; best wages and living conditions; all Winter work in the South. Apply Newport Shipbuilding Co., Newbern, N. C.

MAN regularly employed may add $3.50 per day to his income by working Sundays and holidays as guard for 12 hours. Apply 1 to 2, see Mr. Gannon, 25 Church St.

MARGIN CLERK—Experienced margin clerk wanted by New York Stock Exchange firm; state age, experience, and expectations. Address "H. Y.," P. O. Box 822, City Hall Station, New York City.

MECHANICAL DRAFTSMAN, first class, with organizing ability; chemical plant construction experience preferred. Write, stating experience and qualifications, with recommendation, 660 Times, 2 Rector St.

MEN WANTED,
several, 35 to 50 years of age, good physical condition, for outside night patrol duty; wages to start about $20 per week; steady work; chance to earn more. Apply, between 11 and 12, 66 West 39th St., 2d floor.

MERCHANDISE
MAN WANTED BY LARGE SPECIALTY STORE IN MIDDLE WEST FOR BASEMENT DEPARTMENT, INCLUDING WAISTS, HOUSE DRESSES, MILLINERY, CHILDREN'S WEAR, CORSETS, &c. APPLY MORNINGS, BETWEEN 11 AND 12, E. E. ATKINSON & CO., 303 FIFTH AV., ROOM 1808.

MILLINERY
BUYER
WANTED
for one of America's finest departments located in the Middle West; we want a live wire with a clean live record, who is able to earn from $7,500 upward per year; state complete details concerning yourself; where employed; all in confidence; can also use a clever man as assistant. X 66 Times Annex.

MULTIGRAPH DEPARTMENT MANAGER.
Advertising agency operating its own expensive circularizing department, requires thoroughly competent manager; one with experience in all the departments, multigraphing, folding, mailing, addressing, addressograph work, and imprinting; starting salary will be a good one and there is splendid opportunity for the person who can obtain results. P 113 Times.

OFFICE MANAGER and executive for Rochester, N. Y., office of manufacturing concern; applicants must have first-class record and references, and be able to take charge and control office staff, accounts, and factory cost system which is being installed now by public accountants; salary, $4,000, or better; all replies will be held strictly confidential; age limit 40. X 63 Times Annex.

OFFICE BOYS, MESSENGERS.
Banking house requires services bright, energetic boys, good appearance; high school education preferred; excellent future. V 547 Times Downtown.

OFFICE BOY, 16 to 18 years, wanted by shipping company; excellent chance of advancement; high school graduate préferred. Apply by letter or in person, 12 to 1. E. A. Quarles, 2632 Equitable Building.

OFFICE BOY, 16-17, for large Christian export house; must be clean cut, willing worker and have good reference; state salary. G 720 Times Downtown.

OFFICE BOY for mail and errands; good opening for boy who will attend to business. Apply all week, Wilson Jones Loose Leaf, 316 Hudson St.

OFFICE BOY wanted; must be bright and intelligent; $10 week; good opportunity for advancement. D 284 Times.

OFFICE BOY wanted; splendid opportunity. Call Room 1,823, 30 Church St.

PACKER,
young man, to assist shipping clerk; must have experience in packing suits, &c., and have A1 references; steady position to right man.
FARQUHARSON & WHEELOCK, 724 5TH AV., NEAR 56TH ST.

PAINTING FOREMAN, first-class, with fifteen good journeymen painters; all Winter work. Apply Newport Shipbuilding Co., Newbern, N. C.

PRESSMEN wanted; cylinder pressman experienced on highest grade of black and white and color work; also, platen pressman competent to handle two Colts and three Gordons; finely equipped plant in desirable New York residence city; best working conditions; union. Write fully, giving experience and references and state when you can come. The DuBois Press, Rochester, N. Y.

PUNCHERS and laborers wanted for structural steel work. Apply at shop, New Market, N. J., or 1,480 Broadway, Harris Structural Steel Co.

PURCHASE AND SALES CLERK wanted by New York Stock Exchange firm. State age, experience, and expectations. Address "J. S.," P. O. Box 822, City Hall Station, New York City.

REPRESENTATIVE — Gloversville manufacturer of high-grade dress gloves for men and women is open for reliable representative for the City of New York on strictly commission basis; only such fully versed with glove trade need apply. Faultless Glove Co., Gloversville, N. Y.

ROOM CELRK for apartment hotel; must have N. Y. City reference and be a good renter. Hotel Ashton, 93d St. and Madison Av.

SALES ENGINEER to sell oxy-acetylene equipment in New England; preferably man with successful experience in selling a mechanical specialty; very large company; salary and commission. Address P 63 Times.

SALESMEN—Representative of large Western manufacturer is here to place State managers in New York, Delaware, Pennsylvania, Maryland, New Jersey, and District of Columbia for new Bulldog Starting System for Ford cars, retails $15; commission basis only. L 840 Times.

SALESMAN, AUTOMOBILES — Are you a real automobile salesman? If you are we want you; one of the most reliable houses on Broadway, handling a well known high-priced motor car, has four or five openings for real live wires on commission basis; all replies strictly confidential. P 79 Times.

SALESMAN to carry a high-grade line of phonographs throughout the United States and Canada; also a few good local men for the metropolitan district; salary and commission. Peerless Talking Machine Co., 140 West 28d St.

SALESMAN,
specialty, for fast-selling novelty; nearby territory; splendid opportunity for clean-cut young man with experience among jobbers; permanent, rapidly growing business; salary and expenses. K 34 Times.

SALESMAN—Established bag and leather goods house offers exceptional opportunity to experienced representative with established trade only in New England, Southern and Middle West territory; commission and drawing account. P 643 Times Downtown.

SALESMAN, specialty, and junior accountants to develop as managers; our easy bookkeeping system adopted by national and local business associations for simplicity and its exact relation to the income tax; commission. 47 West 42d, Room 432.

SALESMAN wanted, experienced only, to represent a line of suitcases and traveling bags throughout Southern and Western territory for well established concern; good opportunity for right party. New York Suitcase Co., 39-41 Walker St.

SALESMEN, UNDERWEAR OR NECKWEAR, TO CARRY STRONG LINE BOUDOIR CAPS FOR MIDDLE WEST, NEW ENGLAND, SOUTH AND COAST; COMMISSION BASIS; ESTABLISHED, RELIABLE FIRM. BOX 323, 1619 ST. JAMES BLDG.

SALESMAN—This is the season to sell skid chains, tires, and accessories for motor trucks; liberal commission; hustlers can easily earn $100 per week. Carpenter Tire and Rubber Co., southeast corner 60th St. and Columbus Av.

SALESMEN—BOYS' CLOTHING.
Experienced men wanted to act as store managers in boys' specialty retail stores; salary. Write complete information about yourself to D 305 Times.

SALESMAN to sell a high-grade line of brooms in Manhattan and North Jersey; must be a live wire and willing to work hard; salary or commission proposition. West Reading Broom Works, Reading, Penn.

SALESMAN, with experience, to sell hats and caps to trade; must have established territories; can also be used as a side line; salary or commission. Call Baradulin & Schainoug, 49 West 3d St.

SALESMEN calling on banks in West and South to sell bank specialties as profitable side line; commission only. Address, stating territory covered. P 638 Times Downtown.

SALESMAN wanted to sell nitrogen lamps; to represent manufacturer calling on electrical and hardware jobbers; commission. X 43 Times Annex.

SALESMAN wanted in clothing department; salary and commission. Tompkins Dept. Store, West New Brighton, Staten Island.

Classified Advertising Rates
Effective January 1st, 1920

The New York Times

Count six words to an agate line. (Minimum space two lines.)	Per Agate Line.
Agents Wanted (Sunday 60c)	55c
Apartments to Let and Wanted	50c
Automobile Exchange (Sunday 60c)	55c
Boarders and Board Wanted	40c
Country Board	50c
Employment Agencies (Sunday 60c)	55c
For Sale (Sunday 60c)	55c
Furnished Rooms and Rooms Wanted	40c
Help Wanted	45c
Lost and Found (Sunday 60c)	55c
Mortgage Loans (Sunday 60c)	55c
Real Estate and Houses to Let	50c
Situations Wanted	35c
	Per Word.
Business Opportunities (Agate Caps 20c)	11c
Buyers' Wants	12c

HELP WANTED—Male.

SALESMEN WANTED FOR NEW ENGLAND, NEW YORK, NEW JERSEY, AND EASTERN PENNSYLVANIA, TO REPRESENT KLING BROS. & CO., INC., CHICAGO, WITH THEIR NATIONALLY ADVERTISED LINE OF KLINGMADE CLOTHING SPECIALTIES AND SWEATER COATS FROM THEIR OWN MILL; SPLENDID OPPORTUNITY FOR PROPERLY QUALIFIED PARTIES. SEE MR. G. M. GOLDSTEIN, PENNSYLVANIA HOTEL, SUNDAY OR MONDAY.

SALESMEN—We desire experienced, high-class traveling men for all territory except New England, Chicago, and New York State; only those with successful records from other large waist houses will be considered; we have the leading line of popular priced silk waists in New York; big opportunity for live wires; appointment by letter only; commission basis. Kayanee Waist Co., 20 West 33d.

SALESMAN wanted; splendid opportunity for high-grade drug specialty salesman to become connected with financially strong and successful enterprise; Hudson River territory; unusually good future possibilities; liberal commission basis. Write or call A. F. Sampson, 258 Greene St., near Wanamaker's, Friday, 26th; Monday, 29th, 10 to 4.

SALESMAN, LADIES' BAGS, with large following in metropolitan territory wanted for highest class silks, duvetyn, and Batque bags; attractive proposition for man who knows and is known by buyers in this line. Call personally, Gainsborough Bag Co., 181 Greene St.

SALESMAN wanted for sheets by old established firm for Western territory; must have A-1 following of trade, no others need apply; salary or commission; will consider an interest in the business to right party; also salesman wanted for Southern territory. P 644 Times Downtown.

SECRETARY-STENOGRAPHER — Well informed young man versed in the duties of a dependable secretary desired by executive in large publisher's office; must possess intelligence and ability; quick comprehension and pleasing personality; state education, experience, age, and salary desired. X 58 Times Annex.

SECRETARY to manager in essential oil firm. Apply by letter, state salary required and experience in detail. F 293 Times.

SILK EXECUTIVE—LARGE SILK PIECE GOODS HOUSE REQUIRES THE SERVICES OF A THOROUGHLY EXPERIENCED MERCHANDISE MANAGER, CAPABLE OF TAKING FULL CHARGE OF MERCHANDISING IN ADDITION TO SALES DIRECTION. APPLICANTS MUST POSSESS A THOROUGH KNOWLEDGE OF THE BROAD SILK BUSINESS IN ALL ITS PHASES. EXCELLENT SALARY AND FUTURE. REPLY IN CONFIDENCE, WITH FULL PARTICULARS. L 380 TIMES.

STENOGRAPHER. ENGLISH, SPANISH. Exceptional opportunity is offered in prominent export house for ambitious young man capable of taking dictation accurately in both languages; applicants are requested to state age, previous experience, and salary desired. Box 821, 1619 St. James Building.

STENOGRAPHER, Spanish-English, is wanted by export and import house offering opportunity for promotion into more important work in several years if properly qualified; salary $25 up, depending upon experience; state fully details in first letter. V 496 Times Downtown.

STENOGRAPHER—Young man, recent business school graduate preferred, in wholesale leather business; moderate salary to start with; good opportunity for advancement; state age and salary expected. L 770 Times Downtown.

STENOGRAPHER, expert, will receive room, full meals, laundry, in return for work evenings. Write or call Lebanon Hospital.

STENOGRAPHER, competent, in insurance office; $25 per week. Write, stating full particulars. P 641 Times Downtown.

STENOGRAPHER, experienced, Remington operator; $25. P 300 Times.

STOCK CLERK, EXPORT, TO KEEP STOCK BOOK RECORDS EXCLUSIVELY; MUST HAVE COMMISSION HOUSE EXPERIENCE. WRITE P 102 TIMES.

TOOL DRAFTSMAN. Good opportunity for a few experienced men on design of SPECIAL TOOLS, JIGS, FIXTURES, &c. Prefer men with at least five years' experience. Apply 8:30 to 3. MERGENTHALER LINOTYPE CO., Park Av. and Hall St., Brooklyn.

TOOL DRAFTSMEN. several first-class men on jigs and fixture work and for small interchangeable parts; apply immediately. BIJUR MOTOR APPLIANCE CO., 15th and Garden Sts., Hoboken, N. J.

YOUNG MAN—Permanent position in downtown printing establishment to do cutting, padding, and attend folding machine; one who is willing to make himself generally useful; some one with mechanical ability preferred; wages $35 with special bonus plan; state age, religion, and experience. V 544 Times Downtown.

YOUNG MAN as assistant traffic manager; must have had experience in routine tracing and claims, freight shipment; state age, experience, and salary expected. D. D., 126 N. Y. Times Brooklyn.

YOUNG MAN wanted as assistant in purchasing department; good steady position; apply by letter in own handwriting, stating previous experience and salary expected. Y. M. 200 East 23d.

YOUNG MEN between 17 and 21 wanted by large downtown fire insurance company. Write, stating age, experience, and salary, V 555 Times Downtown.

YOUNG MAN, about 18 years of age, rapid, in an uptown bank, as junior clerk; write, stating age, experience, and salary desired. P 645 Times Downtown.

YOUNG MEN—Call; prospects, business college; $40 weekly and bonus; permanent position. Call Business College, 585 Broad St., Newark, N. J.

YOUNG MAN, work for business school; visit prospective students; salary, bonus. Call 10 A. M., 202 West 116th.

YOUNG MAN with experience checking freight bills; steady position for a satisfactory person. Room 1815, 111 Broadway.

YOUNG MAN wanted as assistant to janitor in synagogue. Apply at Temple Emanu-El, 5th Av. and 43d St.

PARENTS. If your boy has to work let him start with us, a large corporation where opportunities are plentiful, promotion rapid, and where he can grow up into an executive with responsibility; experience not necessary; have him write us fully, giving age, nationality, &c. Address H. J. M., 2112 Borden Bldg., N. Y. C.

Instruction.

Are You In the Right Position? Thousands are in wrong positions; they do not know their capabilities; our vocational analysis will determine your qualifications and the vocation in which you will achieve greatest success; our staff will gladly explain details to those desirous of solving their vocational problems; no obligation involved. Booklet "K" on request. Merton Institute, 96 5th Av., N. Y., Telephone Chelsea 4054.

HELP WANTED—Male.

Instruction.

GOOD ENGLISH PAYS. Good English, spoken and written, is a basic requirement for business success. Most men and women need training in English—sentence building, vocabulary enlargement, report and letter writing. Do you? Write or telephone (Cortlandt 1465) for informative booklet, "Your English." Ask also for details of evening classes in Business English forming early in January. Pace & Pace, 30 Church St., New York.

BOOKKEEPER—Get out of the rut; become a certified public or cost accountant; go into business for yourself; demand for expert accountants exceeds the supply; our graduates earn over $5,000 yearly; learn at home in spare time by our easy system; send for booklet and special offer. Universal Business Inst., 100 Pullman Bldg., New York.

ACCOUNTANCY CLASSES new forming, day or early evening sessions; write for informative booklet, "Your Market Value," and Bulletin 25. Pace & Pace, 30 Church St., New York.

LEARN TO BE A CHAUFFEUR—Pleasant and profitable work; day and evening classes. Send for free booklet and visitor's pass. West Side Y. M. C. A., 302 West 57th.

ACCOUNTING. Auditor can accommodate few more students in private new evening study group downtown accountant. Room 1024, Tribune Bldg.

AUTOMOBILE EXCHANGE.

APPERSON, 1918, 4-PASS. SPORT.
CADILLAC, SERIES 57, VICTORIA.
CADILLAC, SERIES 57, TOURING, 7-PASS.
CADILLAC, SERIES 57, LIMOUSINE.
CADILLAC, SERIES 55, LANDAULET.
HUDSON, 1918, SUBURBAN SEDAN.
HUDSON, 1918, LANDAU RUNABOUT.
HUDSON SPEEDSTER, 1918, Walton Body.
HUDSON 1917 SEDAN.
STUTZ 1918 SPEEDSTER.
ALEXANDER G. HARRIS,
1,700 BROADWAY. CIRCLE 1582.
BE SURE IT'S HARRIS.

CADILLAC 1919 Victoria, excellent shape.
CADILLAC 1919 Touring, 7-passenger.
CADILLAC 1917 Amesbury suburban.
CUNNINGHAM 1918 Brougham town car.
HUDSON 1919 Coupe, 4-passenger.
PIERCE-ARROW 6-48, 7-passenger.
PIERCE-ARROW 1919, 4-passenger.
PACKARD 3-35 Tour.; also 2-25 sedan.
PACKARD 1919, 3-35 Fleetwood coupe.
PACKARD 1919, 3-35 Dunham body cabriolet.
PACKARD 1919, 3-35 Fleetwood runabout.
HYGRADE AUTO EXCHANGE, INC.,
802-806 7th Av., Cor. 52d. Tel. Circle 1064.

BUICK 1919 5-PASSENGER.
BUICK 1918 7-PASS. TOURING.
CADILLAC TYPE 57 SEDAN.
CADILLAC TYPE 57 VICTORIA.
CADILLAC TYPE 57 TOWN CAR.
CADILLAC TYPE 57 TOURING.
CUNNINGHAM "V-3" TOURING.
MARMON 1919 "34" CHUMMY.
McFARLAN 1918 4-PASSENGER.
MERCER 1919-1918 SPORTING 4-PASS.
STUTZ SPECIAL COUPE.
PIERCE-ARROW "66" TOURING, Series 4.
SCHOONMAKER & JACOD,
1,700 Broadway. Phone Circle 3323-3324.

BUICK H. 649, 1919, 7-passenger; my new sedan now ready; Royal cords, two spares, every accessory; never went wrong; better today at 7,000 miles than last April; first $900 takes it. "G.," 205 East 76th.

BUICK 1919 five-passenger, Little Six touring; very reasonable. Smith. Morningside 151.

BUICKS, 1918 and '17, sedans, coupes, touring and roadsters; guarantee given. 216 West 58th, near Broadway. Circle 1417.

BUICK 1920 sedan; 1918 sedan bargains. Cook & Macconnell, 630 5th Av.

BUICK 1918, sedan, excellent condition; bargain. Cook & Macconnell, 630 5th Av.

CADILLACS.
1919 special town brougham landaulet.
1919 Victoria coupe, 4-passenger.
1919 touring, 4-passenger.
1919 touring, 7-passenger.
1919 roadster, 4-passenger.
BURRELLE, 1,700 Broadway, 5th floor.

CADILLAC 1919 limousine landau, fully equipped, extra shoe and tube; mechanical condition and paint unusually good; customer's account $4,200; immediate delivery. Pierce-Arrow Used Car Exchange, Broadway, corner 57th St. Circle 157.

CADILLAC VICTORIA COUPE, 1919, almost new; run 3,029 miles; striped velour upholstery; cord tires, one extra; tan linen seat covers; bumper; Pyrene; sacrifice. Circle 2131, Apartment 8B.

CADILLAC Landaulet, present series, plush velour lining, paint like new, Westinghouse shock absorbers, Royal cord tires with spare; immediate delivery. Cadillac Auto Exchange, 56th St., cor. 7th Av. Circle 5308.

CADILLAC 1919 brougham, fully equipped, practically new; six Royal cord tires; price $4,300. Charles Hamann, 349 North Main St., Port Chester, N. Y.

CADILLACS, 1918 and '17, sedans, limousines, Victorias and tourings; guarantee given. 216 West 58th, near Broadway. Circle 1417.

CADILLAC 1918 limousine; like new; run 6,000 miles; owner must sell; will sacrifice $3,650. Vinton, 320 West 70th.

CADILLAC 1919 Suburban Sedan; Westinghouse absorbers; almost new; going abroad. Circle 1582.

CADILLAC 1918 sedan, like new, fully equipped, guaranteed perfect. Oberwerger, 186 West 52d.

CADILLAC coupe, 1917, 4-passenger; new paint and carpet; first-class condition. George Walsh, Riverside 5747.

CADILLAC 1918, "57" victoria coupe; bargain. Cook & Macconnell, 630 5th Av.

CADILLAC 1918 Town Car; slightly used; bargain. Seen 123 West 64th St. Meyer.

CADILLAC 1918 Victoria Coupe; perfect; make offer. Seen 123 West 64th St. Meyer.

CADILLAC 1917 limousine landaulet; equal to new. Kenneth Campbell, 235 West 50th.

CADILLAC 1918 Limousine; almost new; make offer. Seen 123 West 64th St. Meyer.

CADILLAC 1918 Sedan; excellent condition; bargain. Cook & Macconnell, 630 5th Av.

CADILLAC 1917 limousine; price $2,500. F. Turner, 20 Broad. Phone 4473 Rector.

CADILLAC 1919 Suburban Sedan; immediate cash bargain. Seen 123 W. 64th. Meyer.

CADILLAC 1919 Amesbury touring; equal to new; sacrifice; private. J. S., 42 Times.

CADILLAC SEDAN BODIES. LeRoy M. Gross, 1,778 Broadway. Circle 4528.

CHALMERS coupe, 1917; used by Chalmers salesman and kept in A1 condition; good paint and tires; two extras. Van Sise, 1,808 Broadway. Circle 5550.

CHALMERS Cabriolet 1918 model, 35, six-cylinder, like new, in elegant condition throughout, fully equipped; $775. Morningside 6948.

CHANDLER 1917 touring model, with Winter top; perfect mechanical condition; good rubber tires; all necessary tools; many accessories; no dealers. Address R. de Branwere, 783 Atlantic Av., Brooklyn, N. Y.

CHANDLER sedan, 1918, overhauled and repaired. Behrman, 2,180 Broadway. Schuyler 3531. Open evenings and Sunday.

CHEVROLETS, ALL 1920 MODELS, also slightly used cars at big sacrifice; all cars sold for cash or easy monthly payments. Authorized Chevrolet Sales and Service, 351 East 149th St., Bronx. Melrose 10032.

CHEVROLET SEDAN, LATE 1919, practically new; owner must sacrifice; cash or will arrange easy terms to pay. Phone Fordham 5702, 5-10 P. M.

CHEVROLET BABY GRAND. Practically new; owner must sacrifice; easy terms if desired. 351 East 149th St., Bronx. Melrose 10032.

COLE, 1919, 4-passenger sedan, sport. Behrman, 2,180 Broadway. Schuyler 3531. Open evenings and Sunday.

CUNNINGHAM touring; good condition; extras. Madison Square 9286.

DODGE Touring Car; like new; late model, with Winter top; in exchange for 1920 Ford, with starter. Address R. H. Davis, Stamford, Conn. Tel. 1342 Ring 2.

DODGE sedan, 1918, excellent general condition. Smith, 154 West 124th. Morningside 151.

DODGE Coupe, mechanically excellent; appointments finished like new specified. D. B. McElwee, Jr., Morristown 111.

DODGES, 1918, sedans and roadsters. 216 West 58th, near Broadway. Circle 1417.

DODGE Sedan, 1918 model mechanically perfect; a bargain. Phone Mad. Sq. 2411.

FORD sedan, 1919, self-starter; electric lights, bumper, tire rack; any demonstration. George Brensel, 146 West 100th St.

FORDS—Touring, roadsters, suburban coupelet, commercial. 20th Century Auto, 250 West 54th.

FORD CARS ON EASY TERMS. $175 down, balance $10 weekly; immediate delivery. D 1248 Times Bronx.

FORD 1918 coupe; condition A1. 216 West 58th, near Broadway. Circle 1417.

FRANKLIN Sedan, late 9-B; practically new; very reasonable. Phone or write, D. B. McElwee, Jr., Morristown 111.

FRANKLIN sedan, 1918 and 1917; unusual bargain. 216 West 58th, near Broadway, Telephone Circle 1417.

HUDSON sedan, 1917 model J; must be seen to appreciate, so if you intend buying a closed car don't waste valuable time; come and see this car. Can be seen at Knickerbocker Garage, 415 East 54th. See my chauffeur.

HUDSON super six touring and limousine; best mechanical condition; tires like new, (5); touring trunk; extra Summer top and equipment; can be seen at St. Nicholas Garage, 647 St. Nicholas Av.

HUDSON sport, model 1919; absolutely perfect; many extras. Sulton, Fulton Exchange, 1,270 Bedford Av., Brooklyn. Prospect 5467.

HUDSON super six sedan, late 1917, in good condition, owner getting new one this month; $1,650 cash. Call Mr. Oppenheimer, Stuyvesant 6840.

HUDSON 1917, super six, landaulet, limousine; rebuilt, repainted; like new; will give written guarantee. Wilburn, 55 West 93d.

AUTOMOBILE EXCHANGE.

HUDSON, 1918, cabriolet. Behrman, 2,180 Broadway. Schuyler 3531. Open evenings and Sunday.

HUDSON sedan, 1917, 7-passenger; new paint, new tires; first-class condition. George Walsh, Riverside 5747.

HUDSONS, 1919, 1918, and 1917; sedans, limousines, cabriolets and tourings. 216 West 58th, near Broadway. Circle 1417.

HUDSON cabriolet 1917; excellent condition; sacrifice. Phone Gramercy 3158 or Circle 4181.

HUDSON SUBURBAN SEDAN. Almost new; sacrifice. Rippeth, 2131 Circle.

LANCIA sedan, latest importation (coach work by Mount); a magnificent car. Burrelle, 1,700 Broadway, 5th floor.

LOCOMOBILE 1918 Limousine; practically new; make offer. Seen 123 W. 64th. Meyer.

LOCOMOBILE 1918, 48, limousine; an exceptional car. Phone Columbus 4986.

MARMON Brougham, laundaulet, late model; mechanically perfect. Gotham, 1,694 Broadway. Circle 8572.

MARMON landaulet, 1917; like new; any demonstration. Mr. Wilson, 150 West 55th.

MARMON 1917 Limousine; beautiful condition; bargain. Inspect at 123 W. 64th. Meyer.

MERCER 1918 SPEEDSTER, NEWLY PAINTED; CONDITION EXCELLENT. $3,400. CROVAT, 2127 COLUMBUS.

NATIONAL 6, 1919 TOURING. Beautiful 7-passenger; almost new; run 5,000 miles; condition perfect; guaranteed. Mrs. Hayman, 222 Riverside Drive. Phone 6374 Riverside.

NATIONAL sedan, 1919, "6." Behrman, 2,180 Broadway. Schuyler 3531. Open evenings, Sunday.

OLDSMOBILE 1918, eight-cylinder, seven-passenger touring, like new, in elegant condition throughout, fully equipped; $900. Morningside 6943.

OLDSMOBILE 43, $250, balance 6 monthly payments; 5-passenger touring; guaranteed. Bockhorst, 6484 W Melrose.

OLDSMOBILE for sale, recently overhauled, good condition; price $900. Breen, 1,351 Amsterdam Av., N. Y. C.

OLDSMOBILE 18, seven-passenger, $685; excellent condition; terms arranged. Telephone 574 Melrose.

OVERLAND 10 sedan, Model 90, excellent condition, $875. Telephone Potter 574 Melrose.

OVERLANDS AND WILLYS-KNIGHTS. Reconditioned, all models. Open evenings. Willys-Overland, Inc., Broadway and 50th St.

OWEN MAGNETIC 1917 brougham landaulet, up-to-date, thoroughly perfect. Columbus 398.

PACKARD Fleetwood limousine, stream-line body, cord tires, like new, spare; upholstery perfect; make offer. Cadillac Auto Exchange, 56th St., cor 7th Av. Circle 5308.

PACKARD sedan, 1918, seven-passenger, practically new, equipped the finest; must be seen to be appreciated; real bargain. Doty Demos Co., 222 West 65th.

PACKARD FLEETWOOD sub. sedan 3-35.
PACKARD Fleetwood town landaulet 3-35.
Both cars run under 5,000 miles.
BURRELLE, 1,700 Broadway, 5th floor.

PACKARD 2-35 Landaulet car; also touring body. Mr. Wallace, care of Williams & Morford Garage, 205 West End Av.

PACKARD 1918 Suburban sedan for sale. Cook & Macconnell, 630 5th Av.

PACKARD 1917, 2-35, limousine, practically new. Phone Columbus 4986.

PACKARD 1918, 3-25, 4-passenger Chummy; perfect car. Meyers. Columbus 9086.

PACKARD 1916 Landaulet; beautiful condition; bargain. Inspect at 123 W. 64th. Meyer.

…E sedan, 1917, 7-passenger, for sale. Inquire Greeley 166.

PIERCE-ARROW limousine for sale; 1916 six-thirty eight; has been on dead storage for a year; used very little; will sell reasonable. Strong, 153 East 53d St.

PIERCE-ARROW 38, 1914, limousine. Belund Garage, 236 East 37th St.

RENAULT Limousine, overhauled, perfect condition; newly painted and upholstered; wire wheels, self-starting and lighting; very reasonable; also 20-30 chassis. Renault, 719 5th Av.

RENAULT 20-30 limousine, low, classy; shock absorbers, good shoes; always privately owned; $650. H. W. Bennett, 301 West 106th.

REO bus, 1919 model, like new, in excellent condition, a bargain to a quick buyer at $1,500. Blue Ribbon Garage, 283 Fairfield Av., Bridgeport, Conn. Tel. Barnum 4709.

REO REX COUPE, 1918, Model S, four-cylinder, three-passenger; condition equal to new; sacrifice $950. 352 East 149th St.

ROLLS-ROYCE late 1914 new suburban.
ROLLS-ROYCE late 1914 cabriolet.
MERCEDES late 1914 runabout.
All like new; mechanically perfect.
Telephone 4000 Plaza, Room 2.

STEARNS KNIGHT, 8 cylinders, 1917 model, landaulet; in excellent mechanical and running condition, and equipped with many extras, including 1 spare shoe, all in good condition; demonstration cheerfully given by chauffeur; cash buyer. T. A. MacElwee, 227 West 43d St. Telephone 1000 Bryant.

STEARNS SEDAN, 8 CYLINDER; late model; looks like new; a bargain at $700. Stearns Co., 415 West 55th St., telephone Columbus 7600.

STUDEBAKER sedan, 1918 model, Big 6; 5 passenger and 2 drop seats; paint and appearance excellent; mechanically perfect; 4 new shoes and 2 spares; cost $2,900; will sell for $950. Gallagher 1,466 East 13th St., Brooklyn. Phone Midwood 1507.

STUTZ, 1918, suburban sedan, overhauled and repainted. Behrman, 2,180 Broadway. Schuyler 3531. Open evenings and Sunday.

WHITE 16-valve, 7-passenger touring car; fine condition; price $2,500. THE ARROW COMPANY, 575 Main St., Springfield, Mass.

WHITE PAPER MILL for sale in France, Write Godon, 12 Rue St. Hyacinthe, Paris.

WINTON Six 48-H. P. 7-passenger touring car; very fine condition throughout; fully guaranteed. The Winton Company, Broadway at 70th St.

WINTON Light Six limousine; full equipment; overhauled, repainted; guaranteed. The Winton Company, Broadway at 70th St.

WINTON—A gentleman wishes to sell limousine to private party. Phone Melrose 389.

PRIVATE OWNER will sell Studebaker Six; special body, coupe 18 series, fine condition, just repainted; on exhibition Peerless Sales Room, Broadway and 62d St., or apply at 1 W. 67th St., Apt. 1030. Tel. 4204 Columbus.

Motor Trucks.

SELDEN 3½-ton truck, run only one year, fitted with remodeled sides, cab, and sedan; front newly painted; new rear tires; price $1,400. THE ARROW COMPANY, 575 Main St., Springfield, Mass.

REPUBLIC 5-ton truck, 185-inch wheel base, rack body, used only 3 weeks, must sell to close out estate. X 73 Times Annex.

Automobiles for Rent.

PACKARD twin sixes to hire; superior service; sensible rates. C. M. & G. V. Williamson, 204 West 43d. Phones 4219-3530 Bryant.

CADILLAC—Lady leaving for Europe will rent her new Cadillac limousine, with chauffeur, on monthly contract. Circle 1582.

1918, 8-cylinder brougham, landaulette, limousine, town car; references. Horn, 252 West 40th St. Bryant 5800.

PRIVATE AUTOMOBILE for rent; large seven-passenger, closed or open; owner drives; anywhere. Lenox 6624.

ATTRACTIVE small, comfortable ideal town cars; moderate rates for season. Columbus 398.

CADILLAC cars for hire by hour, day, week, month. Phone Columbus 7834.

Automobiles Wanted.

AUTOMOBILE department of Charles Shongood, 539-541 Broadway, New York, buys cars outright or advances 80 per cent. of the appraised value; the balance, less commission, upon the prompt sale of cars; investigate our facilities. Telephone Spring 4566-4567.

Highest prices paid for cars; telephone before you sell. Burns, 574 Melrose.

Automobile Bodies.

AUTOMOBILE van body wanted, 14 ft. long by 6½ ft. wide by 7 ft. high. Write Moe Greenberg, 567 Fox St., Bronx.

Automobile Storage.

DEAD STORAGE. Heart of city, 77th St., corner Broadway. $7.50 MONTH UP. BEHRMAN AUTO STORAGE, 2,180 Broadway. Phone Schuyler 3531. Open evenings and Sunday.

DEAD STORAGE, $5 month up. West Side Storage, 310 West 143d. Audubon 3575.

Automobile Instruction.

AUTOMOBILE KNOWLEDGE is a valuable asset to increase your earnings. Learn at New York's most complete school. Mechanical course, $45; with Driving, $65. Write for Catalogue I, or phone 5970 Circle. STEWART AUTOMOBILE SCHOOL, 225 West 57th St., at Broadway.

ATKINSON AUTO SCHOOL, 235 West 50th St.—Superior instructors guarantee you expert knowledge; inspect equipment or write for booklet; ladies' classes.

AUTO SCHOOL, WEST SIDE Y. M. C. A., 302 W. 57th St.—Largest and best school in U. S. Send for booklet and pass. Tel. Columbus 7920. Special classes for ladies.

AUTOMOBILE COURSE, $69.50. BEDFORD BRANCH Y. M. C. A. 1121 BEDFORD AVE., B'KLYN, DEPT. C.

CHURCH SERVICES TOMORROW

Baptist

CALVARY BAPTIST CHURCH, West 57th St., bet. 6th and 7th Avs. REV. JOHN ROACH STRATON, D. D.
10:30—"Good News for the New Year."
12:00—Sunday School and Adult Class.
7:45—"Retrospect and Prospect."

CENTRAL BAPTIST CHURCH, S. E. Corner 92d St. and Amsterdam Av. FRANK M. GOODCHILD, D. D., Pastor. 11—"THE RECORD OF THE YEAR." 8—MUSICAL SERVICE. Selections from Handel's "THE MESSIAH." Subject of the Pastor's address, "Why Christ Came Into the World."

FIFTH AVENUE BAPTIST CHURCH, 4 to 8 West 46th Street. Dr. CORNELIUS WOELFKIN at 11 and 4:30. Sunday School, 9:30 A. M.; Men's Class, 9:40, Leader, Rev. W. S. Richardson; Women's Class, 9:45; Leader, Miss Florence Simms. Afternoon Service, 4:30; Young People's, 6.

FIRST BAPTIST CHURCH, Broadway and 79th St. PASTOR I. M. HALDEMAN, D. D. 11 A. M.—"TAKING OFF THE ROOF TO BRING A MAN TO JESUS; OR, THE NECESSITY OF REPUDIATING EVOLUTION IF THE CHURCH IS TO SAVE MEN FOR ETERNITY." 8 P. M.—"IS THE HOLY ROMAN EMPIRE TO BE REVIVED WITH TEN KINGS AND THE POPE AS ANTICHRIST; OR, WILL THE ROMAN EMPIRE AS ONCE DIVIDED INTO WESTERN AND EASTERN EMPIRES BE RESTORED WITH TEN KINGS AND THE JEW WHO BETRAYED CHRIST AS THE ANTICHRIST? THE FALSE TEACHING THAT THE SECOND BEAST OF REVELATION THIRTEENTH IS ANTICHRIST, AND THE FOLLY OF TRYING TO FIX 666 TO THE POPE." Friday Night, Jan. 2, 8 o'clock: "The Story of Samson."

MADISON AV. BAPTIST CHURCH, MADISON AV., COR. 31ST ST. Rev. GEORGE CALEB MOOR, D.D., Pastor. 11 A. M.—"The Unfinished Letter." 8 P. M.—SAINT MARK'S, VENICE, The Shrine of the Sea. 10 A. M.—Men's Class. Rev. A. T. Brooks.

MOUNT MORRIS BAPTIST CHURCH, 5th Av., between 126th and 127th Sts. JOHN HERMAN RANDALL. 11 A. M.—"A Confession of Faith." 8 P. M.—"The Abiding Things."

NORTH BAPTIST CHURCH, 232 W. 11th St. Rev. ROBT. F. Y. PIERCE, D. D., Pastor. Will Preach at 11 A. M. and 8 P. M. EVENING: Special Sermon commemorating St. John the Evangelist Day. Members of all Masonic bodies invited. MUSIC BY MECCA TEMPLE BAND.

WADSWORTH AVE. BAPTIST CHURCH, 179th-180th Sts., Wadsworth Ave. Rev. E. S. HOLLOWAY, Pastor. 11 A. M.—"The Forgetful Past." 8 P. M.—"Taking Account of Stock." SUNDAY SCHOOL, including Bible Classes for men and women, 9:30 A. M.

Washington Heights Baptist Church, 145th St. and Convent Av. Rev. HAROLD PATTISON, D. D. 11 A. M., Children's Carol Service. 8 P. M., "Paving Stones to Heaven."

Christian Science

Services are held in the following CHRISTIAN SCIENCE CHURCHES, Sundays, 11 A. M. and 8 P. M. Wednesday, 8 P. M.:
First Church—Central Park West & 96th St.
Second Church—Central Park West & 68th St.
Third Church—125th St. & Madison Av.
Fourth Church—178th St. & Ft. Wash. Av.
Fifth Church—Aeolian C. Hall, 34 W. 43d St.
Sixth Church—1,985 Anthony Av., Bronx.
Seventh Church—112th St., east of Broadway, Sunday, 11 A. M. and 4:30 P. M.
Eighth Church—103 East 77th St.
Ninth Church—Holland House, 5th Av. & 30th.
Tenth Church—217 West 57th St.
Eleventh Church—2,562 Briggs Av., 11 A. M.
FREE READING ROOM, 33 W. 42d St.

CHRISTIAN SCIENCE LECTURES will be delivered as follows: FIRST CHURCH, Central Park West and 96th St., by WILLIS F. GROSS, C. S. B., at 8 P. M., Dec. 29. FIFTH CHURCH, Aeolian Concert Hall, 34 West 43d St., by Mr. JOHN RANDALL DUNN, C. S. B., at 8 P. M., Dec. 29.

Congregational

BROADWAY TABERNACLE, Broadway and 56th Street. Pastor, Dr. Jefferson, preaches 11 and 8. 8 P. M.—"WORK AND MONEY." Wednesday, Dec. 31, Watch Night Service. 10:30 P. M.—Organ Recital. 11 P. M.—Sermon by the Pastor, Dr. Jefferson.

MANHATTAN CHURCH, Broadway, near 76th St. 11—Dean Charles R. Brown, D. D., of Yale. "The Record of Another Year."

Disciples of Christ (Christian)

CENTRAL CHRISTIAN CHURCH, 142 West 81st St. Dr. Finis Idleman, Pastor, preaches at 11 A. M. 7 P. M.—Stereopticon Lecture. SUBJECT: COREA.

Divine Science

FIRST CHURCH OF DIVINE SCIENCE, Grand Ballroom, Waldorf-Astoria. Services Sunday at 11 A. M. Rev. W. JOHN MURRAY, Pastor. Subject, "A New Beginning." Bible Class at 9:45 A. M., promptly. Sunday School at 11 A. M.

Ethical Culture

THE SOCIETY FOR ETHICAL CULTURE of New York. Founded 1876. CENTRAL PARK WEST AND 64TH ST. 11 A. M., Young People's Festival. ADDRESS BY DR. JOHN L. ELLIOTT. The young in spirit cordially invited.

Interdenominational

NEW YORK CITY TABERNACLE, 44th St. and 8th Av. G. H. Meinardi, Supt. SPECIAL MEETINGS Two Weeks, Beginning Dec. 28th. REV. GEO. McNEELY, Newark, N. J. Sundays, 10:45 A. M.-7:30 P. M.; Weekdays, 7:45 P. M.; Tuesday Ev., Christmas exercises; Wednesday, Watchnight Service. Everybody Welcome. Bring a Friend.

THE METROPOLITAN TABERNACLE. Northeast cor. 104th St. and Broadway. REV. WILLIAM ALLAN, PASTOR. 11—"Sunlit Lives." 8—"God's First Christmas Gift." Dec. 31—Social Gathering, 10 P. M., followed by Watchnight's Service from 11-12. All cordially invited.

THE UNION THEOLOGICAL SEMINARY. Service in the Chapel, Claremont Av., between 120th and 122d Sts., at 11 o'clock. Preacher, the Rev. Professor ALBERT PARKER FITCH, D. D., of Amherst College.

Jewish

TEMPLE BETH-EL, 5th Av. and 76th St. Saturday Service at 10:15 A. M. Sermon by Rev. Dr. S. Schulman. SUNDAY SERVICE. Dec. 28, at 11 A. M. Discourse by Rev. Dr. S. Schulman, "The Dying Year and the Burial of War." Musical Service—Congregational Singing. ALL ARE WELCOME.

TEMPLE EMANU-EL, 5th Av. and 43d St. Saturday, 10:30 A. M.—Dr. Silverman on "Judaism and Happiness." Sunday, 11:15 A. M.—Dr. Simon R. Cohen of Brooklyn on "The Foundations of Religion." Daily Noon Service, 12:30. All Are Welcome.

FREE SYNAGOGUE, CARNEGIE HALL, SUNDAY MORNING, 10:45. DR. WISE: "FAITH IN IMMORTALITY." "WHAT ARE ITS OBLIGATIONS?" "THE MESSAGE OF THE DYING YEAR." ALL ARE WELCOME.

CENTRAL SYNAGOGUE, Lexington Av., at 55th—Dr. Krass preaches today at 10:30; Sunday, 11 promptly. Subject: "HOW TO DEAL WITH REDS IN A DEMOCRACY."

INSTITUTIONAL SYNAGOGUE, Grant Theatre, 11 West 116th St., Sunday morning, 10:45, Rabbi Goldstein on "Friendship."

Lutheran

CHURCH OF THE ADVENT, Broadway at 93d St. Rev. Augustus Steimle, D. D., Pastor. 11 A. M.—Sermon: "The Old and the New." 7:30—Christmas Service of the Sunday School. NEW YEAR'S DAY SERVICE 11 A. M. CHURCH OF THE HOLY TRINITY, 65th Street and Central Park West. Dr. Charles J. Smith will preach at 11 A. M.

ST. JAMES'S LUTHERAN CHURCH, Madison Av., 73d St. Dr. Remensnyder at 11.

Methodist Episcopal

BEEKMAN HILL, 50th St., east of 2d Av., 11 and 8, Rev. GEORGE ADAMS, D. D.

GRACE, West 104th St. FREDERICK BROWN HARRIS, Minister. 11—"The Life with the Margin." 7:45—Rev. Frederick Hart, M. A., of Belfast, Ireland. Subject: Sermon and "WHY WE LEFT IRELAND."

MADISON AV. CHURCH, 60TH ST. Dr. RALPH W. SOCKMAN, Pastor. 11—"Time's Treasury." 8 P. M.—"Milestones." Traditional Christmas Carols. 10 A. M.—Men's Class. 6—Social Hour

PARK AVENUE, 86th St. and Park Av. Sunday, 8 P. M., "THE STREAM OF LIFE." A wonderful seven-reel photo drama. As great as the "Birth of a Nation." Also every night next week, except Tuesday.

UNION CHURCH, 48th St., (West of B'way). Rev. W. I. SHATTUCK, Rev. JOHN M. PEARSON, Ministers. 10 A. M.—Church School. 11 A. M.—"Building the Church." The Pastor. 8 P. M.—"Religion in the New World." Dr. W. S. Athearn of Boston University.

ATTENTION, METHODIST MEN! MASS MEETING. Bishop LUTHER B. WILSON will preside. MINISTERS AND LAYMEN, Union Methodist Episcopal Church, 48th St., west of Broadway, Monday, Dec. 29, 1919, at 7:30 P. M. The Area Evangelistic Program of the Church Is the Business of the Meeting. Conference, Prayer, Consecration.

ST. ANDREW'S METHODIST CHURCH, 76th St. and Columbus Av. Close-the-Year-Right Sunday. 11—ALLAN MacROSSIE will preach. 8—Christmas Musical Service.

ST. JAMES, Madison Av. and 126th St. 11 A. M.—Dr. MARSHALL will preach. 8 P. M.—CHRISTMAS MUSICAL SERVICE. Handel's "Messiah"—Christmas Portion. Solo artists: Inez Barbour, Mary Allen, Reed Miller, Frank Croxton. Vested chorus of selected voices from St. Bartholomew's the Brick Church, and St. James. J. Fletcher Shera, Choir Master. Mrs. Chester C. Marshall, Organist.

WASHINGTON HEIGHTS M. E. CHURCH, Amsterdam Av. and 153d St. Preacher Dr. A. E. Barnett, just back from France and Germany. 11 A. M., "God's Hand in 1919." 8 P. M., "The Next War." Watch Night Service 9:30 P. M. Rev. J. Harvey Lockwood.

WASHINGTON SQUARE CHURCH, West 4th—Dr. Stone, 11; Community Chorus, 7; Dr. George Simonds, Gen. Dobrjansky, 8, on "Europe Convulsed." John Callahan, Watchnight, Wednesday, 10.

New Church

NEW CHURCH, 35th St., between Park and Lexington Avs. Rev. JULIAN K. SMYTH, Pastor. CHRISTMAS SUNDAY. 10 A. M., Sunday School Service, with address by JOHN SPIERS OF CAMBRIDGE, MASS. 11—Service of thanksgiving in remembrance of the Incarnation. (At 10:45 a Pastorale will be played and traditional carols sung by the choir.) Christmas Sermon by the Pastor. Subject: "CHRIST THE EVER-LIVING WORD." Special music, including Watt's "From East to West," Warren's "Come and Worship." Holy Communion following the service.

BROOKLYN SOCIETY OF THE NEW CHURCH, Monroe Place, corner Clark St. Take Interborough Subway to Clark St. Service at 11 A. M. Rev. Jacob E. Warren will preach. The Sacrament of the Holy Supper will be Administered. All are welcome.

New Thought

LEAGUE FOR THE LARGER LIFE, 222 WEST 72D STREET. Sunday, 9:45 A. M.—Truth Sunday School. 8:15 P. M.—Mr. and Mrs. Mesaner. Tuesday, 3 P. M.—Miss Julie M. Cooke; 8:15 P. M., Miss Mary Allen. Wednesday, New Year's Eve., Reception. WATCH MEETING. Saturday, 8:15 P. M., Lesson, Harry Gaze.

JEWISH NEW THOUGHT CENTRE meets Sunday, the 28th, at Carnegie Hall, room 700, entrance 7th Av. at 56th St.—Fundamental and Bible class begins at 7. Instead of lecture, by request questions will be answered, followed by a healing meeting. All welcome.

UNITY SOCIETY OF PRACTICAL CHRISTIANITY. Colonial Room, McAlpin Hotel, Sunday, 3. P. M. RICHARD LYNCH of Kansas City. Subject: "What the New Age Has For You." No meeting Wednesday night. "Modern Miracles." Public invited.

UNITY SOCIETY OF PRACTICAL CHRISTIANITY. Colonial Room, McAlpin Hotel, Sunday 3 P. M., RICHARD LYNCH of Kansas City. Subject, "What the New Age Has For You." "Modern Miracles." No meeting Wednesday night. Public invited.

NEW THOUGHT Religion and Business. Hotel McAlpin (Green Room) 11:15 THEODORE G. NORTHRUP The Wonder of the 20th Century Subject (by special request)—"Push Out."

JAMES PORTER MILLS, M. D., author of "From Existence to Life," and Mrs. Mills will speak at 305 Lexington Av. at 11:30 A. M. Subject, "The Way to Self-Conscious Life and Health." Daily week-day classes.

CHURCH OF LIFE AND JOY, HARRY GAZE, Hotel Astor, Sunday 11:15. Subject: "Health and Prosperity for 1920." Tonight: League for the Larger Life, "A Constructive Program for the New Year."

SOCIETY OF PRACTICAL CHRISTIANITY, 19 West 74th St. Sunday services, 11 A. M. Monday and Thursday evenings, 8 o'clock.

ANNA C. NOLLE, IMPERIAL HOTEL, 11 A. M. "STOCK TAKING FOR SUCCESS."

MRS. MARY CHAPLIN, COMMODORE BALLROOM, 11 o'clock, "Rout Trouble: 1920 Resolutely."

Presbyterian

BRICK CHURCH Fifth Avenue and Thirty-seventh Street. Ministers: William Pierson Merrill, Theodore Ainsworth Greene. Dr. MERRILL preaches at 11 and 4. 4 P. M.—CHRISTMAS MUSIC, with violin, 'cello, harp, and organ. Soloists—Inez Barbour, Rose Bryant, Lambert Murphy, Frank Croxton; Chorus Choir, Clarence Dickinson, organist and choirmaster. Bible School at 9:40 A. M. Young People's Society reception and dinner at 5:30. WATCHNIGHT MEETING Wednesday evening, at 11 P. M. EVERY FRIDAY at 12:15 Noon Hour of Music, under the direction of Clarence Dickinson. FRIDAY, JAN. 2, Handel's "MESSIAH." Soloists: Inez Barbour, Rose Bryant, Lambert Murphy, Frank Croxton. NOONDAY SERVICE daily (except Jan. 1) at 12:30.

BROADWAY PRESBYTERIAN CHURCH, Broadway and 114th Street. Rev. Walter Duncan Buchanan, D. D., Minister, will preach at 11 A. M. and 8 P. M.

CENTRAL PRESBYTERIAN CHURCH, Madison Av. and 57th St. Rev. WILTON MERLE-SMITH, D.D., Pastor. Preaching at 11 A. M., by the Pastor. 4:30 P. M.—Rev. Charles R. Brown, D. D., of Yale University. Sunday School, 9:45 A. M. Young People's Meeting, 8 P. M. Wednesday, 8 P. M., Devotional Meeting. Repetition Special Christmas Music at both services under direction H. N. Gilbert, Choirmaster. Soloists — Madam Bowne-Kirby, Madam Florence Mulford, Andrea Sarto, De Los Becker, Mildred Pilling, Maximilian Rose.

FIFTH AV. PRESBYTERIAN CHURCH, Fifth Av. and Fifty-fifth St. Rev. JOHN KELMAN, D. D., Rev. JAMES PALMER, Ph. D., Minister. DR. KELMAN will preach at 11 A. M. and 4:30 P. M. Bible School at 9:30. Men's Class at 10. Wednesday at 8:15 P. M., in the Church, DR. KELMAN.

Presbyterian

FIRST PRESBYTERIAN CHURCH. Old First, University Place and Madison Square Foundation. Ministers: Rev. George Alexander, D.D.; Rev. Harry Emerson Fosdick, D.D.; Rev. Thomas Guthrie Speers. Services in University Place Church, corner 10th St., one block east of 5th Av. 11 A. M., Dr. FOSDICK will preach. 8 P. M., Mr. Speers.

FORT WASHINGTON, Broadway, at 174th St. DANIEL HOFMAN MARTIN, D. D., Pastor. 11 A. M.—HENRY A. STIMSON, D. D. 8 P. M.—REV. WALTER H. SEMPLE.

FOURTH PRESBYTERIAN CHURCH, West End Av. and 91st St. EDGAR WHITAKER WORK, D.D., Pastor. 11 A. M.—Rev. Charles B. Chapin. 8 P. M.—Rev. Maurice S. White.

HARLEM-NEW YORK CHURCH, 122d St. and Mt. Morris Park West. Rev. Frederick W. Evans, D. D., Pastor. 11 A.M.—"What Are We Leaving Behind Us?" 8 P.M.—"What Have We Lying Before Us?"

MADISON AV. PRESBYTERIAN CHURCH, Northeast Corner 73d St. 11 A. M.—Henry Sloane Coffin, D. D. 4:30 P. M.—Rev. Paul Dwight Moody. 8 P. M.—Henry Sloane Coffin, D. D. WATCHNIGHT SERVICES, Dec. 31, 11 P. M.

NORTH PRESBYTERIAN CHURCH, 525 West 155th St. 11 A.M. & 8 P.M.—Rev. John McDowell, D.D.

PARK AVE. PRESBYTERIAN CHURCH, Park Ave. at 85th St. Rev. TERTIUS VAN DYKE, Pastor, Will preach at 11 and 8.

RUTGERS PRESBYTERIAN CHURCH, Broadway and 73d St. The Pastor, Rev. DANIEL RUSSELL, D.D., will preach at 11 A. M. and 8 P. M.

ST. NICHOLAS AVENUE, 141st Street and St. Nicholas Av. Minister, Rev. ELLIOTT W. BROWN, D. D. 11 A. M.—Rev. R. C. Knox, D. D. Subject: "The Courage of the Commonplace." 8 P. M.—Rev. R. W. Rogers, D. D. Subject: "Life's Pilgrimage."

WEST END PRESBYTERIAN, Amsterdam Av., corner 105th St. Dr. John A. Marquis preaches, 11 and 8. 8, "Are We Watching the World Go to Hell?" Special music. Hans Kronold, Cellist.

WEST-PARK PRESBYTERIAN CHURCH, 86th St. and Amsterdam Av. Rev. ANTHONY H. EVANS, D. D., Pastor. Dr. Evans will preach 11 A. M. and 8 P. M. At 8 P. M., selections from Handel's "Messiah" by choir; Watchnight Service Wednesday, Dec. 31, at 10 P. M. till midnight.

Protestant Episcopal

CATHEDRAL OF ST. JOHN THE DIVINE, Amsterdam Av. and 111th St. 8 and 10 A. M.—Holy Communion. 9 A. M.—Holy Communion (Chinese). 11 A. M.—Preacher, DEAN ROBBINS. 4 P. M.—Christmas Carol Service. Daily Services, 7:30 A. M., 5 P. M. New Year's Eve—Organ Recital at 10:30 P. M., and Watch Night Service at 11 P. M., with addresses by Bishop BURCH and Archdeacon STUCK. New Year's Day—Service, 8 A. M. & 5 P. M.

ALL ANGELS' CHURCH. West End Av. and 81st St. Rev. S. De Lancey Townsend, D. D., Rector. Holy Communion .... 8 A. M. Morning Prayer & Sermon (Rector) 11 A. M. Evensong (Rev. W. J. D. Thomas) 4 P. M. New Year's Eve Service at 11:15, followed by Holy Communion at Midnight.

ASCENSION, 5th Av. and 10th St. Rev. Dr. PERCY STICKNEY GRANT, Rector 11—"What Can a Man Afford?" (Rector). 4—Music: Saint-Saens's "Christmas Oratorio." 8—Forum: ALLAN MACURDY, "Free Speech and the St. Louis Conference of the Committee of 48." Wednesday, Dec. 31, 10:30 P. M. to 12, WATCH NIGHT SERVICE.

CHURCH OF THE BELOVED DISCIPLE, 89th St, near Madison Av. Rev. HENRY M. BARBOUR, D. D., Rector. Services at 7:30, 10, 11 A. M., (Rector), 3 (Children's Carol Service); 4 P. M., R. HUNTINGTON WOODMAN'S CANTATA—"THE MESSAGE OF THE STAR," will be sung by the choir, accompanied by string quartette, harp, and organ, at 4 o'clock. All Welcome.

GRACE CHURCH, Broadway and 10th Street, Rev. Charles Lewis Slattery, D. D., Rector. Holy Communion .... 8 A. M. Service & Sermon (The Rector) ..... 11 A. M. Later Evensong (The Rector) .... 8 P. M. Daily Noonday Service at 12.

CHURCH OF THE HEAVENLY REST. Fifth Av., above 45th St., Rev. HERBERT SHIPMAN, Rector, will preach at 11 A. M. Service. "MY BROTHER AND I." 8 P. M., Choir, with organ and violin, SPECIAL CAROL SERVICE. Dec. 31, 11 P. M., WATCHNIGHT SERVICE. ADDRESS BY THE RECTOR.

CHURCH OF THE HOLY COMMUNION, 20TH ST. AND 6TH AV. 8 A. M.—Holy Communion. 11 A. M.—Preacher, Rev. Dr. Mottet. 12 M.—Holy Communion. 8 P. M.—Speaker, Stephen S. Bayne.
New Year's Eve and Day. 8 P. M.—Memorial Service. 11:30 P. M.—Watch Service. 12 M.—Holy Communion. 11 A. M.—Festival Service, Rector.

CHURCH OF THE INCARNATION, Madison Av. and 35th St. The Rev. HORACE PERCY SILVER, Rector. 8 A. M., Holy Communion. 9:30 A. M., Sunday School. 11 A. M., Morning Prayer. Sermon (Rector) with Christmas Music. 4 P. M.—Festivals of the combined Sunday Schools of the Church and Chapel. NEW YEAR'S EVE. Midnight Service, 11:30, Holy Communion. Short Address, with Music. NEW YEAR'S DAY: 8 A. M., Holy Communion. 10 A. M., Holy Communion. Short Address.

CHAPEL OF THE INCARNATION, 240 East 31st St. Rev. E. M. H. KNAPP, Vicar. 8 A. M., Holy Communion; 9:30 A. M., Sunday School; 11 A. M., Morning Prayer and Sermon. Bible Class for Women, 3 P. M. 8 P. M., Evening Service with Sermon and Anthems. Full choir, men and boys.

CHAPEL OF THE INTERCESSION (Trinity Parish), Broadway and 155th St., Rev. M. H. GATES, D. D., Vicar—8 and 8:45 A. M., Holy Communion; 9:45, Sunday School; 10:30, Children's Service; 11 A. M., Morning Prayer and Popular Vespers. Mr. Earle Tuckerman, baritone, will sing a sequence of medieval and modern Christmas Carols. Mr. Leo Riggs, recital organist. 8 P. M., Evensong and Sermon. New Year's Eve.—Watch Night Service and Holy Communion at 11 o'clock.

ST. ANDREW'S, Cor. Fifth Av. and 127th St. REV. GEO. R. VAN DE WATER, D. D., RECTOR. Communion 8 A. M.; Rev. L. Ernest Sunderland, Supt. City Mission Society, 11 A. M. Rev. John S. Haight, Vicar St. Thomas's, at the Sunday School's Festival Service, 4 P. M.

ST. BARTHOLOMEW'S CHURCH, Park Avenue and 51st St. The Rev. LEIGHTON PARKS, D. D., Rector. 8 A. M.—Holy Communion. 11 A. M.—Morning Prayer and Sermon. Preacher, Rev. LOUIS CROOKS, M. A. Knockbrada Episcopal Church, Belfast, Ireland. 3 P. M.—Children's Sunday School Festival. 4:30 P. M.—Annual Christmas Carol Service by the Choir.

CHURCH OF ST. EDWARD THE MARTYR, 12 East 109th St., Rev. P. C. Pyle, D. D., Rector. Week Days—Low mass, 7:30 A. M. Sundays—Low mass, 7:30 and 8:15 A. M. Children's mass, 9 A. M. Solemn high mass and sermon, 11 A. M. Vespers and sermon, 8 P. M.

ST. GEORGE'S CHURCH, Stuyvesant Square, 16th Street, East of Third Avenue. Rev. KARL REILAND, D. D., Rector. ALL SEATS FREE. A general invitation to strangers and all persons interested in St. George's and its work.
SERVICES. 8 A. M.—Communion. 11 A. M.—Morning Prayer and Sermon.
4 P. M., SPECIAL VESPER SERVICE. Special Music. Mr. HANS KRONOLD, Violoncellist. Mr. HARRY T. BURLEIGH, Baritone. Mr. WILFORD WATTERS will read the Scripture Lesson. Service lasts exactly one hour. Dr. REILAND will preach at 11 A. M. and 4 P. M. Vespers.
8 P. M.—Sunday School Festival. Tuesday, Dec. 30, 8:30 P. M. Mystery Play, EAGER HEART. WATCH NIGHT SERVICE, Dec. 31, 11 P. M. Holy Communion at Midnight. Dr. REILAND will make the Address.

ST. IGNATIUS, West End Av. and 87th St. Rev. WILLIAM PITT McCUNE, Rector. Masses, 7, 8, 9:30, 11. Vespers, Procession and Benediction, 4.

Protestant Episcopal

ST. JAMES'S CHURCH, Madison Av. and 71st St. Rev. FRANK WARFIELD CROWDER, Rector. 8 A. M.; 11 A. M. (RECTOR). 4 P. M., (Rev. GEORGE V. DICKEY). NEW YEAR'S DAY: 8 A. M., 11 A. M.

ST. LUKE'S CHURCH, Convent Av. and West 141st St. Rev. WILLIAM T. WALSH, Rector. 11 A. M.—BISHOP HUNTINGTON. 8 P. M.—"God Is Light," Rector.

ST MARK'S IN-THE-BOUWERIE, 10th St., west of 2d Av. William Norman Guthrie, Rector. 11 A. M.—Sermon by the rector. Subject, "How Our Animal Past Helps Us Godward." 4 P. M.—Symposium of American Poets. 8 P. M.—Service and Community Singing. Allan Ross MacDougall, Scotch ballads.

CHURCH OF ST. MARY THE VIRGIN, 139 West 46th St. Rev. J. G. H. BARRY, D.D., Rector—Low Masses, 7:30, 8:15; Children's Mass, 9; High Mass, Procession, and Sermon (RECTOR), 10:45; Christmas Carol Service, Vespers, and Procession, 4; NEW YEAR'S DAY: Low Masses, 7, 8, 9:30; High Mass and Sermon (RECTOR), 10:45; Friday at 8 P. M., Benediction of the Blessed Sacrament, Litany, and Sermon (Rector).

ST. MARY'S, Lawrence St. (at 126th St., Amsterdam Av.) Services 8, 11, 7:30. Rev. CHARLES B. ACKLEY, Rector.

ST. MATTHEW'S CHURCH, 28 W. 84th St. Rev. ARTHUR H. JUDGE, D. D., Rector. Services, 8, 11, and 8.

ST. PAUL'S CHAPEL, Broadway and Fulton St. The Rev. Joseph P. McComas, D. D., Vicar. 8, 10:30, 5 and 8 P. M. (Carols).

ST. STEPHEN'S, 69th, near Broadway. SERVICES, 8, 11, 4 and 8. Dr. Cyrus Townsend Brady, at 11.

ST. THOMAS'S CHURCH, FIFTH AVENUE AND 53D ST. Rev. ERNEST M. STIRES, D. D., Rector. 8 A. M.—Holy Communion. 11—Morning Service and Sermon (Rector). 4 P. M.—Evensong and Address (Rector). 8 P. M.—Hour of Organ Music. NEW YEAR'S EVE. 11 P. M.—Holy Communion and Address (Rector). NEW YEAR'S DAY. 11 A. M.—Holy Communion (Rector).

CHURCH OF THE TRANSFIGURATION, 1 East 29th St.—Dr. HOUGHTON, Rector. COMMUNIONS at 7, 8, and 9 A. M. 10:30—SERMON and SCHUBERT'S MASS. 4—EVENSONG, Gounod's "O Sing to God." Christmas music repeated, A. M. and P. M. 8 o'clock—SERMON AND COMPLINE. NEW YEAR'S DAY—7, 8, 9, 10, and 5.

TRINITY CHURCH, BROADWAY AND WALL ST. 7, 8 and 9—Holy Communion. 10:30—Morning Prayer. 11:00—Holy Communion and Sermon (Rector). 3:30—Choral Evensong and Te Deum. NEW YEAR'S EVE. 11:30 P. M.—Special Service and Address (Rector). SEATS FREE.

TRINITY CHAPEL, West 25th St., near Broadway. 8 A. M.—The Holy Communion. 11 A. M.—The Holy Communion, Choral, and Sermon. 4 P. M.—Christmas Carol Service.

CHURCH OF ZION & ST. TIMOTHY, 334 West 57th Street. Rev. FREDERICK BURGESS, Jr., B.D., Rector. 8, 11 (Rector) and 8 (Rev. Wm. J. White).

Reformed

COLLEGIATE CHURCH OF NEW YORK.

THE MIDDLE CHURCH, 2d Av. and 7th St. Rev. Edgar Franklin Romig, Minister, will preach at 11 A. M. and 8 P. M.

THE MARBLE CHURCH, 5th Av. and 29th St. Rev. David James Burrell, D. D., Minister, will preach. 11 A. M., "Review of the Year." 8 P. M., "The End of the World."

THE CHURCH OF ST. NICHOLAS, 5th Av. and 48th St. Malcolm James MacLeod, Minister. Dr. MacLeod preaches morning and evening. 11 A. M., "Finishing One's Course with Joy." 8 P. M., "Finishing It with Bitterness."

THE WEST END CHURCH, West End Av. and 77th St. Rev. Henry Evertson Cobb, D. D., Minister, will preach at 11 A. M. and 4:30 P. M. 11 A. M., Dedication of War Service Tablet. 4:30 P. M., Christmas Carols. Double Quartet, Violin and 'Cello both services.

THE FORT WASHINGTON CHURCH, Fort Washington Av. and 181st St. Rev. Irving H. Berg, D. D., Minister, will preach. 11 A. M., "Between the Years." 8 P. M., "A Glimpse Into the Unseen." All Seats Free.

GRACE REFORMED CHURCH, 7th Av. and 54th St.—Rev. J. R. DURYEE, D. D., Minister, will officiate. Services 11 o'clock.

HAMILTON GRANGE, Convent and 149th, near Amsterdam Av. Rev. Arthur F. Mabon, 11 and 8.

REFORMED CHURCH OF HARLEM, Lenox Av. and 123d St. Rev. Edgar Tilton, Jr., D. D., Minister, will preach at 11 A. M. and 8 P. M. Christmas music will be repeated. Organ, Vocal and Trumpet Quartettes and a Vested Chorus of Sixty.

Society of Friends

RELIGIOUS SOCIETY OF FRIENDS.—Meetings 11 o'clock, 144 East 20th St., Manhattan; Lafayette & Washington Avs., Brooklyn.

RELIGIOUS SOCIETY OF FRIENDS. Meetings for worship, 11 A. M., at 221 E. 15th St. Manhattan, & 110 Schermerhorn St., B'klyn.

Spiritualist

CHURCH OF DIVINE INSPIRATION, Carnegie Hall (Chapter Room), W. 57th St. and 7th Av. Sunday, Dec. 28, 8 P. M., Dr. Teasdale Randolph speaks on "The Sermon on the Mount—Spiritual and Scientific Interpretation." Messages by Mrs. C. A. Gabriel.

Tuesday (8 P. M.) and Friday (2 P. M.) services in Genealogical Hall, 226 West 58th St. Rev. E. AUGUSTA MONROE HAND, Moderator.

FIRST SPIRITUALIST CHURCH, 155 East 58th St., near 3d Av. SUNDAYS AT 8 P. M. Mrs. M. E. Williams, Inspirational Speaker. Good Mediums. All welcome. LEARN THAT SPIRITS COMMUNICATE.

Theosophy

At 2,228 Broadway. N. Y. LODGE, T. S. FOUNDED 1897. International President, Mrs. Annie Besant. Sunday lectures at 8:15 P. M. by Mr. E. W. MUNSON, National Lecturer, Theosophical Society. Dec. 28, "The New International Ship of State." Jan. 4, "Reincarnation." Jan. 11, "The Inner Gates of the Soul." Stereopticon illustrations. Jan. 18, "How Many Lives Have You Lived?" Stereopticon. Friday evenings, 8:15 P. M., PUBLIC CLASSES. Jan. 2, "The Prenatal Life of the Soul." Jan. 9, "The Hidden Side of Things." Jan. 16, "The Soul's Business Career." All free. Public cordially invited.

AT HOTEL MARIE ANTOINETTE, Broadway, 67th St., Central Lodge, T. S. Sunday, Dec. 28, 8:15 P. M., Mrs. Maude Lambart-Taylor, "Fundamental Principles of Theosophy"; Dec. 31, 8:15, "The Secret Doctrine"; Thursday, Jan. 1, no meeting; Jan. 2, "Theosophy." Public cordially invited.

THEOSOPHICAL SOCIETY, (Independent,) 124 West 58th St. Public lecture Sunday evening, 8:15, "Elements and Forces," Mrs. H. F. Tuzo.

Unitarian

UNITY CONGREGATIONAL SOCIETY, (Lenox Avenue Unitarian Church.) Rev. Merle St. Croix Wright, D. D., Minister, will hold services in EARL HALL, COLUMBIA UNIVERSITY, Broadway, at 117th St., on SUNDAY, Dec. 28, at 11 A. M.

Rev. CHARLES FRANCIS POTTER, Minister-elect, will preach on the subject, "THE PRICE OF POSSESSION."

Unitarian

THE COMMUNITY CHURCH 11 A. M.—NEW AMSTERDAM THEATRE. JOHN HAYNES HOLMES, "THINGS THAT FORTIFY MY SOUL." 8:15 P. M. Forum—P. S. 27, 3d Av. & 42d St. ALICE BRIGGS HUNT, "FACTS ABOUT COMMUNIST HUNGARY." A Narrative of Personal Observation. 10 A. M.—New Amsterdam Theatre, HARVEY DEE BROWN, "Psychoanalytic Studies."

ALL SOULS, FOURTH AVENUE AT 20TH STREET. Dr. WILLIAM L. SULLIVAN, Minister. Service at 11 A. M. "America's Old Faith and New Need." A New Year Sermon, will be Dr. SULLIVAN'S subject. A CORDIAL WELCOME TO ALL.

UNITARIAN PREACHING, CHURCH OF THE SAVIOUR, BROOKLYN, Pierrepont St. and Monroe Pl., 11 A. M. REV. JOHN H. LATHROP, "A POLICY FOR THE YEAR AHEAD." Come and worship here.

Universalist

CHURCH of the DIVINE PATERNITY, Central Park West and 76th St. Sunday Morning Service, 11 o'clock. JOSEPH FORT NEWTON, D. D., MINISTER, will preach. CHRISTMAS MUSIC. VISITORS WELCOME.

Y. M. C. A.

Y. M. C. A. 4:30 P. M.—L. P. Penningroth, Last Man Out of Russia. Monday, 8:15 P. M.—Dr. Frank Crane, 86th St. and Lexington Av. Y. M. C. A.

Dr. FRANK CRANE, with a New Year's Challenge to the Young Men of New York. 4 P. M. West Side Y. M. C. A., 318 W. 57th St.

Sun. 4 P. M., 23d St. Y. M. C. A., 215 W. 23d. PROF. EDGAR J. BANKS will give an illustrated lecture on "A 1,000 Miles Down the Tigris River."

BISHOP LUTHER B. WILSON, "A Look Into 1920," Bronx Y. M. C. A. Sunday, 3:30.

Y. W. C. A.

Y. W. C. A. CENTRAL BRANCH, Lexington Av. (53d St) 5 P. M.—Vesper Service. 8 P. M.—Favorite Hymns, Mr. Carl Price.

Other Services

Pastor, E. E. FRANKE, Broadhurst Theatre, 44th St. W. of B'way. Sunday Evening, Dec. 28, 8 o'clock. Stop! SEE!! ASK!!! The safety zone in religion. Seats Free. Questions Answered.

N. Y. FELLOWSHIP O. C. M. Dr. and Mrs. F. HOMER CURTISS, Sun., 11 A. M., "The Shepherds' Vision." Wednesday, 8 P. M., "The Number 4." 861 West 23d St. Hall for rent.

CHINATOWN. The Rescue Society, Old Chinese Theatre, 5-7 Doyers St. Happy Gospel Service Nightly, 10 P. M. Thomas J. Noonan, Superintendent.

BROOKLYN

Congregational

CENTRAL CONGREGATIONAL CHURCH, Hancock St. between Bedford and Franklin Avenues. (Take Fulton Street "L" or Surface Car to Franklin Avenue.) REV S. PARKES CADMAN, D. D., Pastor. Service 11 A. M. and 7.45 P. M.

PLYMOUTH CHURCH, Orange Street. Rev. NEWELL DWIGHT HILLIS, Pastor. 11 A. M.—"The Old Year and the New—A Study of Memory, Hope, and Work." 7:45 P. M.—Farewell meeting in recognition of the work of Dr. F. F. Shannon. Dr. Hillis will preside and speak.

Ethical Culture

SOCIETY FOR ETHICAL CULTURE. Brooklyn Academy of Music, 11 A. M. Mr. S. K. Ratcliffe, "Today's Outlook."

Presbyterian

LAFAYETTE AVENUE PRESBYTERIAN CHURCH. Corner South Oxford Street. 11 A. M.—Dr. CHARLES C. ALBERTSON. 7:45 P. M.—Mr. E. C. Mercer. Selections from Dudley Buck's "Midnight Service."

Y. M. C. A.

DR. S. PARKES CADMAN, "1919, A Review of the Year," Bedford Br. Y. M. C. A., 1,121 Bedford Av., Sunday, 3:30 P. M. Men Only. Free. Greatest Men's Meeting in Greater N. Y.

FOR SALE.

For sale at less than half of original price; Writerpress for duplicating letters, with large supply of regular typewriter type; also hand addressing machine. Call or write Room 1703, World Tower Building, 110 West 40th St.

Cash register, in excellent condition; three drawers; electrically operated; especially adapted for newspaper counter work; will sell reasonably on account of change in system. P 122 Times.

Rare costly Ispahan Persian carpet; trifle over 12 by 14 feet; reasonable; fine condition. Apply elevator man, 10 to 3, 344 West 72d St.

Quick action; office partitions, wall cases, counters, desks, &c., 352 4th Av., 8th floor.

Quick action; office partitions, wall cases, counters, desks, &c., 352 4th Av., 8th floor.

Christening baby's robe, handmade, Limerick lace. Lace Shop, 30 Washington Sq.

Clothing.

Beautiful Hudson seal fur coat, best quality, like new, sacrifice; also several dresses and tailored suit. Call or phone Saturday afternoon, 650 West End Av., apartment 4-A, Riverside 6330.

Furniture.

Six single Englander couches, complete; plush parlor suite; full-size mahogany bed, carpet 20x65 feet. Saturday, Monday, 10 to 3, 11½ West 37th.

Don't sell your household furniture, carpets, rugs, silver, linens, bric-a-brac, &c., before getting my estimate. May, 2,236 Broadway. Phone Schuyler 5503.

High-grade mahogany top Globe-Wernicke office furniture; possession Jan. 1; bargain. Beekman 9069.

Willow Furniture—Special for Christmas presents; largest selection; lowest prices. Long Beach Willow Co., 235 East 41st.

Purchase and Exchange.

Wanted—Pay full value contents apartments, houses, pianos, books, paintings, bric-a-brac. Miller, 120 University Place. Stuyvesant 3793.

Highest cash for furniture, contents houses, apartments, pianos, china, rugs, bronzes. Polson, 157 East 47th. Tel. Stuyvesant 5577.

Spot cash for household furniture. Bonaparth, 155 East 125th St. Tel. Harlem 1209.

BANKRUPTCY SALES.

IN THE DISTRICT COURT OF THE United States, for the Southern District of New York.—In Bankruptcy. In the matter of Lobo Macaroni Co., Inc., Bankrupt.—Chas. Shongood, U. S. Auctioneer for the Southern District of New York in bankruptcy, sells Monday, January 5, 1920, by order of the Court, at 10:30 A. M., at 530-538 East 72nd Street, Borough of Manhattan, assets of the above bankrupt, consisting of Macaroni, shooks, lumber, wooden and paper boxes, desks, chairs, typewriters, files, safe, also plant of machinery used for the manufacture of macaroni and one automobile truck. BENJAMIN F. KRAFT, Assignee, 59 Wall Street. SAMUEL C. DUBERSTEIN, Attorney for Petitioning Creditors, 63 Park Row, New York.

PLEASE TAKE NOTICE THAT PURSUANT to a conditional sales agreement the undersigned will sell on the 27th day of December, 1919, at 12 o'clock noon, on the premises of the Fayette Motor Corporation, 614-620 West 57th Street, New York, a Ward La France 3½ ton 1919 model automobile truck by reason of default in payment of amounts due on the said conditional sales agreement. CHARLES SHONGOOD, Auctioneer.

MRS. GIBSON WANTS FATHER TO ACCOUNT

Demands Information on Several Hundred Thousand Dollars of Her Property He Handled.

PROCESS SERVER BAFFLED

Court Grants Permission to Leave Papers at House—Father Opposed Her Marriage.

Mrs. Beatrice Benjamin Gibson, wife of Preston Gibson, filed suit in the Supreme Court yesterday against her father, William E. Benjamin, for an accounting of several hundred thousand dollars received by him in the last two years while in charge of her business affairs during the time when, as Mrs. Alexander Dallas Bache Pratt, Jr., she made her home in Newport. Because the process server has been trying without success to serve the papers on Mr. Benjamin since Dec. 10, Justice Greenbaum granted an application by her attorney, Eliot Norton, for permission to leave the papers with any adult person at Mr. Benjamin's residence, 2 East Eighty-seventh Street, and if such a person cannot be found the papers are to be tacked on the door.

Mr. Norton explained that the defendant's employes in his office, at 280 Madison Avenue, pretended they had not heard from him in several months, which the attorney contended was "ridiculous." He could not be found at the Union League Club, and Mr. Norton thought he escaped the process servers in front of his home, in East Eighty-seventh Street, by going out through a house he owns in Fifth Avenue just around the corner.

"In explanation of his attitude in avoiding service, he is reputed to be a man of violent likes and dislikes, and is bitterly angry and embittered at his daughter for her recent marriage to Mr. Gibson," said Mr. Norton.

The complaint states that Mr. Benjamin, as his daughter's agent, made her Federal income tax reports in 1917 and 1918, stating that her income for the former year was $67,426 and for the latter $67,788, but she says he has refused to give her any information as to the securities which produced this income. She says she opened an account with the Union Trust Company June 12, 1917, in which $150,529 was deposited and $122,145 drawn out, but her father refused to tell what had become of the balance or what the items constituting the other withdrawals were. She signed checks in blank and he filled them out, she says, and refuses to let her see the cancelled checks. She has no recollection of two sums, $21,859 and $22,997, taken from the account, she says.

Mrs. Gibson says further that her father deposited $33,806 in coupons in the account, but refused to tell her what they were from. She wants to find out what became of $30,000 in Liberty bonds, which her father told her he bought for her and did not report in her income tax statement. She also says that her mother gave her $50,000 in 1917, and her father told her he had bought Liberty bonds, but they were not reported on her tax return.

TO ENFORCE LABOR LAW.

Elevator Operators Will Have One Day of Rest a Week.

The State Industrial Commission has issued an order to hotel managers, superintendents of apartment houses and office buildings, requiring them to allow certain of their employes one day of rest in seven. There was some consternation among the hotel men until they found that the law affects only the elevator men and women. An attempt will be made, however, to obtain legislation to protect other hotel employes, it was said at headquarters of the commission.

Inspectors have found not only that elevator men and women are required to work the seventh day but their hours are so long that the health of the employes is endangered. It is these violators that have caused the sweeping order. The provision reads in part:

Every employer of labor engaged in carrying on any factory or mercantile establishment in this State, or in operating an elevator either for freight or passengers in any building or place in this State, shall allow every person, except those specified in Subdivision 2 and as otherwise herein provided, employed in such factory or mercantile establishment, or in caring for, having the custody or management of or operating any such elevator, at least twenty-four consecutive hours of rest in every calendar week. No employer shall operate any factory or mercantile establishment, or any such elevator on Sunday unless he shall have complied with Subdivision 3. Provided, however, that this section shall not authorize any work on Sunday not now or hereafter authorized by law.

This does not apply to janitors, watchmen, employes who work only three hours on Sunday, superintendents, and other employes passed upon by the Commissioner of Labor. Subdivision 3 required that a schedule of employes be posted before they are allowed to work on Sunday and that another day of rest be granted them.

Thomas A. Green, President of the Hotel Men's Association, stated that practically all the employes in the New York hotels were allowed the proper rest.

COMMUTERS ON A 'WILDCAT'

Fast Special Train Raises Hopes of Jersey Coast Riders.

Commuters of the Wall Street Express, the fastest train from points along the north Jersey Coast, were taken by surprise yesterday morning when the Pennsylvania Railroad put on a special train to carry the Christmas overflow, five minutes ahead of the regular. They saw in it a happy harbinger of the return of their roads to private operation and competitive methods of attracting travel.

None of them knew that the "wildcat" was coming, so at each station there was a vista of automobiles and fat men breaking into sudden speed bursts trackward as the train rolled in. After the hurried ones got aboard there was an excited comparison of watches. The train carried most of the casual travelers to whom a railroad journey is not an everyday event, but left behind last-minute folk who see no fun in the morning gathering of neighbors at the "depot" to swap gossip of the town.

Those on the train were not wholly pleased, especially those who ran for it. Then again, the special carried the smoker at the rear instead of next to the engine, so most of the men had to walk the length of the crowded cars; also, the special had come out without card-playing equipment, and also, the stranger crew took up much more time than usual in the roundup of tickets.

This train load was entirely mollified by some speed bursts after they got away from Red Bank, the last stop, and cheerily discussed what they should do with the extra time before the opening of "Change" until they reached the Raritan where twelve minutes was lost while a diminutive tugboat bucked the flood tide through the Amboy drawbridge.

At that the train rolled into the city at 9:50 o'clock, on time to the second—in itself an unusual occurrence in the present era of railroading.

FLED FROM JUSTICE, NOW HAS WAR CROSS

Abbott, Sought for Boston Bank Theft, Won Honors for Service with Marines.

IS FREED ON PROBATION

French Decoration Conferred by His Commanding Officer After His Release.

BOSTON, Dec. 26.—Arthur E. Abbott, long sought as a fugitive from justice for the theft of $15,000 from the Federal Trust Company of this city, enlisted in the marines and as Sergeant William H. Haskell was cited for brilliant war service. This was disclosed today when it was announced that Abbott had been set free on probation by the District Attorney, and that he had received the Croix de Guerre officially under his right name.

Abbott, who was employed as a bank bookkeeper at $20 a week, disappeared in the Fall of 1917 after the bank loss became known, and it was learned that he had been living like a man of wealth and leisure away from his family. He evaded a nation-wide search for him and enlisted in the Marine Corps at New Orleans as Haskell and went overseas with the 6th Regiment. He was one of the forty-four men left of the famous 1,300 marines, who went through the Argonne. He was cited for bravery after capturing a machine gun and nine prisoners near Vierzya on July 19, 1918.

After receiving an honorable discharge last January, he immediately re-enlisted, again as Haskell. He was detailed aboard the U. S. S. Dolphin in July and ordered to Portsmouth, N. H., where he was recognized and arrested. District Attorney Pelletier of Boston, on learning of his service record, ordered him released on probation. He was re-arrested by the Navy Department, charged with enlisting under a false name, but his commanding officer, Captain John Grady of the gunboat Dolphin, effected his release within a short time, and a few days later decorated him, as Arthur Abbott, with the Croix de Guerre before the ship's crew and a marine detail drawn up at attention.

The citation accompanying the decoration was signed by Marshal Pétain and was presented to Abbott by his commanding officer in the absence of an official representative of the French Government.

Patrolman Held as Wife Beater.

Patrolman William Gallera, a policeman of the Twenty-sixth Precinct, was held under $1,000 bail in the Jamaica Court yesterday, charged with attacking his wife when intoxicated. It was alleged that Gallera, returning Christmas night to his home, 129 Morris Avenue, Jamaica, beat his wife in the face and fired a revolver at her.

BURR WILL O. K. CITY BUSES.

Corporation Counsel's Opinion to be Followed by Action on Whalen Plan.

Corporation Counsel Burr said yesterday that he was preparing an opinion on the question of whether the city had the legal right to establish and operate bus lines, that the opinion would be ready for the Mayor next week, and that in brief it would be an unqualified indorsement of the Mayor's contention that the city was well within its rights.

Mr. Burr's opinion will be based on Sections 19, 20, and 21 of the Home Rule act of 1913, which authorizes the Mayor to provide the people of the city with transportation conveniences whenever an emergency arises. The sections of the law indicated, Mr. Burr believes, would permit the city to vote funds to acquire buses and to operate them in the general welfare.

Last month Grover A. Whalen, Commissioner of Plants and Structures, suggested in a report that the Board of Estimate appropriate money enough to buy 100 buses, which would yield, he said, a daily profit of $376.80. Mr. Whalen's estimate of the cost of the outfit was $570,000.

Mayor Hylan said that as soon as Mr. Burr's opinion was received it would be presented to the Board of Estimate, which will take up the matter of Mr. Whalen's suggestion for the establishment of a city-owned bus service. In a comment on the situation Mr. Whalen stated that the surface railroad companies had defaulted in the payment of franchise taxes and were in arrears many millions of dollars.

"Why, then," he asked, "should we help to continue an inadequate transportation system which has defaulted in its franchise obligations when a highly profitable and improved method of transportation by the installation of a bus system can be substituted almost immediately?"

COL. TIMOTHY WILLIAMS OUT

Former President of Brooklyn Rapid Transit Severs All Relations.

After serving the Brooklyn Rapid Transit Co. in various official capacities for many years, Col. Timothy S. Williams, former President of the company, will, on Wednesday next, sever active relations with that corporation. His resignation, to take effect at the end of the year, was tendered by him some time ago. Colonel Williams, whose home is at Huntington, L. I. said yesterday that he was retiring to take a rest and that he had no other plans for the immediate future.

Colonel Williams, who was born in Ithaca, N. Y., and graduated from Cornell University, has been an officer of the Brooklyn Rapid Transit Company for nearly a quarter of a century. Following the inquiry into the causes of the fatal wreck in the Malbone Street tunnel of the Brigton Beach line, in November, 1918, Colonel Williams, with other officials of the B. R. T., was indicted for manslaughter. The case of Colonel Williams has not been tried.

Early in life Colonel Williams was a newspaper worker. He became secretary to Governor Hill and also held that office under Governor Flower.

Soviet Envoy Reaches Naples.

PARIS, Dec. 26.—A Soviet Republic envoy, charged with a special mission to the Italian Government arrived at Naples yesterday, according to a dispatch received here from Rome

SMUGGLER GETS ONE DAY.

Mangone Fined $500 and Held 'n Custody Till Early Morning.

Philip Mangone, a cloak and suit importer, pleaded guilty yesterday to a charge of smuggling before Federal Judge Knox, who fined him $500 and placed him in the custody of the United States Marshal for one day. The fine was paid and Mangone was free of the Marshal at 4 o'clock this morning.

Mangone, it was charged, bought of a peddler in Paris a jeweled mesh bag worth $1,334, for 700 francs and did not declare it on his arrival here on Oct. 9.

LEVY ON MAGISTRATE'S PAY.

Bank Obtains Garnishee Order for William A. Sweetzer's Salary.

An order to garnishee the salary of City Magistrate William A. Sweetzer was signed yesterday by Supreme Court Justice Greenbaum.

The Emigrant Industrial Savings Bank applied for the order because it has not been able to collect a balance of $169 on judgment for $454 obtained in 1913.

SOMETHING NEW—

A high class tailoring shop for Boys and Youths as well as for Men.

It means a saving of trouble to both father and mother. When father orders his suit or overcoat, the boy can be measured at the same time and with the same certainty of getting well fitting clothes.

Prices for Men, $40 to $100.
For Boys and Youths, $36 and upwards.
Coat and Trousers, $33.

Arnheim

TWO STORES
Broadway & Ninth St.
30 East 42d Street

P. S. *The world is not waiting for regeneration by machinery—but by faith and trust.* Arnheim Thoughts.

Wrapped air-tight in wax paper—Kept clean and fresh.

LISTERATED GUM

Copyright, Hart Schaffner & Marx

Come to any Wallach store today and see how much real value you get in our Hart Schaffner & Marx Chesterfield Overcoats

at $40 and $55

The $55 Coats include both Oxfords and Blacks in herringbone effects—every one of them full lined with silk.

Wallach Bros.

Broadway, below Chambers
Broadway, cor. 29th
246-248 West 125th
3d Ave., cor. 122d

LOST AND FOUND.

Fifty cents an agate line.

LOST—$200 reward for return of leather jewel case containing sapphire and diamond bar pin, diamond flexible bracelet, solitaire diamond ring, twin pearl ring, platinum and gold circle pin, rope of seed pearls, pearl horse pin, pearl bar pin, and mother of pearl and diamond cuff link, or proportionate amount for return of any individual pieces; lost Dec. 22. B. A. Tompkins, Bankers Trust Co., 16 Wall St.

LOST—A cabochon sapphire ring set in platinum, surrounded by diamonds, on Tuesday, Dec. 23, between 77th St. and Broadway and 58th St. and Broadway. Finder will be liberally rewarded. P 834 Times Downtown.

LOST—Lady's earring, large sapphire, surrounded by 15 diamonds, Sunday, between Madison Av. and 49th St. and East 73d St. or East 87th St; suitable reward. Carroll, New Weston Hotel, Madison Av. and 49th.

LOST—Gold mesh bag containing money, purse and other lady's effects; left in taxi between Knickerbocker Hotel and West 72d St. Wednesday evening; finder can keep money. Please return bag and contents to 800 Knickerbocker Hotel.

LOST—Christmas night, on West End train between McAlpin and 36th St., Bay Ridge, local to 77th St., platinum bracelet, inlaid with diamonds and sapphires. Reward if returned to K. Engelsted, 260 75th St., Brooklyn.

LOST—On December 24, onyx and diamond earring at Midnight Frolic or in taxi between New Amsterdam Theatre and Montmartre; suitable reward if returned to Cartier, 653 5th Av.

LOST—Between 118th St. and Manhattan Av., and 116th St. and 8th Av., elevated station, or on 9th Av. express, a small gold filled fountain pen, please return to 252 West 118th, Apt. 31.

LOST—About 6:30 Dec. 26, in ladies' dressing room, Hotel Knickerbocker, beaded bag containing papers, valuable only to owner; suitable reward on return to Mrs. Speth, 140 West 77th St.

LOST—December 25, Central Park, between 79th and 84th Sts., near museum; gold chain bracelet, child's property; great regret; reward if returned to Kelly, 45 East 82d St.

LOST—Pearl necklace, platinum clasp, either between 1,259 College Av. and 167th St. elevated station, or 125th St. station and Morningside Av.; reward. Morningside 2000.

LOST—Diamond and pearl earrings, at Eighty-first Street Theatre or thereabout, Christmas afternoon; reward, no questions. Return to Silval, 119 West 85th.

LOST—On Dec. 27, diamond and platinum bar pin, in or about Hotel Knickerbocker. Liberal reward will be paid for return of same to cashier, Hotel Knickerbocker.

LOST—Silver picture case with initials A. S. R., between 72d St. subway and 300 West 92d St.; reward. Telephone Riverside 1981.

LOST—Pearl necklace, Friday, between noon and 4 P. M.; no questions asked; substantial reward. Mrs. Martin, 140 West 79th. Phone Schuyler 7183.

LOST—Platinum bar pin of diamonds and sapphires; liberal reward; no questions asked. Address B. B., 123 West 80th. Phone Schuyler 3070.

LOST—Plain gold ring, set with old gold coin, in subway express, between Fulton and 14th Sts., on Dec. 26, 5:15 P. M. Reward if returned to Merrick, 13 Gramercy Park.

LOST—At Reisenweber's, Wednesday night, one Tiffany Swiss watch, with gold and platinum chain, initials "J. W."; reward $50. Return Hotel Albemarle.

LOST—Somewhere between Greenwich Village and Chinatown, arrow-shaped sorority pin, set with diamond. Liberal reward if returned to 133 West 4th St.

LOST—Christmas night, black pocketbook containing Criterion Theatre tickets, money; please return to Criterion Theatre; reward.

LOST—Wednesday evening, wrist watch, silver, gold, black band; 96 Broadway; reward. Rose Sheingold, 1,387 Stebbins Av.

LOST—Silver mesh bag with contents, Lexington subway, 125th; liberal reward. Room 204, 367 Fulton St., Brooklyn.

LOST—Blue beaded bag, vicinity Broadway-180th St., containing checks, &c; liberal reward. Phone 7213 Fordham. Edna Kheel.

LOST—Diamond brooch pin, all-platinum lace design; 32 diamonds; liberal reward. Phone Gramercy 921.

LOST—Gold wrist watch with monogram "E. B. M." Return to Room 1007, 366 5th Av. Reward.

LOST—Tuesday evening, gentleman's wallet, containing money, also Masonic card; reward. Phone Audubon 890. Apt. 72.

LOST—Gold chain with locket, Ingersoll watch; chain is heirloom; reward. C. Robertson, 119 West 24th. Watkins 2967.

LOST—Wednesday, between 23d-45th Sts., 5th Av., contents wallet, commutation ticket. Write Neff, 26 Beech St., East Orange.

LOST—DIAMOND BAR PIN, 8 DIAMONDS, 9 SAPPHIRES, PLATINUM MOUNTING; $100 REWARD. L 333 TIMES.

LOST—Beaded bag, in vicinity of Loew's Circle Theatre. Phone 1900 Circle.

$500 REWARD.

for a Brooch diamond and platinum fancy open-work bar, with a large pear-shaped diamond swinging from centre ornament; lost in vicinity of 71st St. and Lexington Av., thence to 61st St. and Park Av., or in taxi; no questions. Return to Black, Starr & Frost, 5th Av. and 48th St.

$200 REWARD

return long diamond bar pin lost Dec. 14 at or between East 37th St. and Pennsylvania Station or in taxicab. L. H. & B. H. Weinberg, 665 5th Av.

$100 REWARD for diamond ear screw, lost Christmas Eve on 5th Av. Tiffany & Co., 5th Av. and 37th St.

Furs and Fur Wraps.

LOST—On Friday afternoon, Dec. 19, in a taxicab, at the 33d St. entrance of Park Av. Hotel, a valuable skunk muff. Finder please leave at desk of Park Av. Hotel. No questions. Reward offered. "C. E. B."

LOST—Skunk fur collar, Christmas night, on Columbus Av., between 79th and 81st Sts.; liberal reward if returned to 114 West 79th. Telephone Schuyler 7140.

LOST—Friday, Dec. 26, Masonic Temple, West 21st, Manhattan, fur neckpiece; reward if returned to Stutt, 640 Park Av.

LOST—Kolinsky stole, 158th-178th; Monday; reward. Supnik, 947 Audubon Av.

LOST—Mink muff, Morosco Theatre, Christmas night. Tel. Murray Hill 841. Reward.

Lost and Found—Cats and Dogs

LOST—December 25, fox terrier, about ten years old, named Billy; white with greyish-yellow spots, brown ears, full length tail; wore collars with New York State license tag No. 103865; return to Kew Gardens Apartments, 2A, and receive liberal reward.

LOST—Black and white setter dog, "Bob"; medium size; my name and address on collar; reward. W

Found.

FOUND—Pin on Church St. Jay. Room 910, 17 Battery Place.

? Could YOU take up another man's life and identity, and successfully impersonate him to his wife, his family and his friends?

Read what happened in

THE GREAT IMPERSONATION

The Best Story Oppenheim Ever Wrote

(Coming Jan. 3)

Cuticura SOAP OINTMENT AND TALCUM

The pore-cleansing, purifying and sterilizing properties of this wonderful skin soap, using plenty of hot water and soap, best applied with the hands, will prove a revelation to those who use it for the first time. Touch redness, roughness or itching, if any, with Cuticura Ointment before bathing. Dry and dust lightly with Cuticura Talcum, a fascinating fragrance for powdering and perfuming the skin. The cost of these ideal skin purifiers is 25 cents each everywhere.

Soap 25c. Ointment 25 and 50c. Talcum 25c. Sold throughout the world. For sample each free address: "Cuticura Laboratories, Dept. 21M, Malden, Mass." Cuticura Soap shaves without mug.

"A good program for the United States this winter: Export—import—deport!"—Seattle Times.

Who's Who In the Presidential Race

So many good Americans have never before aspired to the Presidency at this early stage of the campaign, we are assured by competent authorities on things political. As the Baltimore *Sun* (Ind.) remarks: "Democrats and Republicans have been popping up all over the country, stretching themselves to their greatest height and craning their necks with the hope that the Presidential lightning may hit them." The newspapers, generally cautious about committing themselves in favor of any candidate while politics is in such an uncertain stage, are, however, commenting more freely and dispassionately upon the various Presidential aspirants than they are likely to do later, when the lines are drawn more tightly.

This very fact enables THE LITERARY DIGEST to present to its readers, in this week's number, and well in advance of the primaries, the chief merits and demerits of the principal contestants for the Presidential nominations as seen by the men themselves, by their friends, or by the newspapers most familiar with their records.

Other news-articles in this number of the "Digest" of wide and current interest are:

What Labor Wants
Causes of America's "Crime Wave"
The Wets Find the War Is Still On
Europe Calls for American Aid
Another Warning to the Legion
Britain Abandons Russia
German Plots in Alsace-Lorraine
Japan Planning a Bigger Navy
Effect of Prohibition on the Hospitals
Sending Wireless by Machine
Effect of Temperature on Business
Gravitation of Light
Our Windy Sky-scrapers
States of Mind Over Kreisler
Our Literary Manners and Mr. Wells'
American vs. Continental Sundays
Warnings Against Spiritualism
Best of the Current Poetry
Indians in the United States—A Brief History
Personal Glimpses of Men and Events

Many Fine Illustrations Including the Best of the Cartoons in the World's Press

ANNUAL MOTOR NUMBER—152 PAGES

Millions of men and women who make up the Motor Public will read the advertisements in this issue. Dealers in Cars, Trucks, Tractors and Motor Accessories know that throughout the year every issue of The Digest carries a number of Motor-product advertisers' announcements and this issue is particularly interesting in this respect. Read the advertising pages and know what these manufacturers are doing to meet the tremendous public demand.

December 27th Number on Sale To-day—All News-dealers—10 Cents

'Tis a Mark of Distinction to Be a Reader of The Literary Digest

The Literary Digest

FUNK & WAGNALLS COMPANY (Publishers of the Famous NEW Standard Dictionary), NEW YORK

A Remarkable Issue

From the front cover, vividly portraying in colors the effect produced on a human body with powerful High Frequency Currents, to the last page you will find it unusually fascinating and a number you will be glad you didn't miss.

Just a Few of the Many Features of This Wonder Issue

Cold Fire, by H. Gernsback, Editor Electrical Experimenter.
Interplanetary Communication, by Dr. C. S. Brainin.
New Powerful Arc for Moving Picture Photography.
How the Sun Is Used for Fighting Forest Fires.
Popular Astronomy—the Earth's Atmosphere.
Church Sermon Heard Over One-Half Mile.
Sir Charles Parsons on War Inventions.
Lighthouses and How They Signal.
New Perpetual Motion Schemes.
Eleven Original Radio Articles.
The World's Largest Telescope.
Latest Automobile Devices.
Surfplaning in Mid-Air.
Experiments in Physics.
Science in Slang.

And Over 100 Other Features to Delight and Fascinate You.

On the Newsstands Now—Everywhere

20c the Copy — **$2.00** the Year

Experimenter Publishing Co., 233 Fulton St., New York City

THE NEGRO IN THE WAR.

The first authoritative publication of official facts relating to the negroes of all nations in the great war, appears in the December number of CURRENT HISTORY MAGAZINE; also the official text of the protocol, over which the world war may be resumed. Trotzky's story of the Russian revolution, and many other big features. 192 pages, text and illustrations. 25 cents on news stands. —Advt.

Old Folks' Cough

will be relieved promptly by Piso's. Allays throat tickle; relieves irritation. The remedy tested by more than fifty years of use is

PISO'S